Clark 47

The Weather
Today—Cloudy, showers, cooler in afternoon. Tomorrow—Sunny, cooler, less humid. Yesterday—High, 87 at 3:44 p. m.; low, 71 at 7:22 a. m. (Map and details on Page B-2)

Phone NA. 4200

The Washington Post

H-C Bs 5 1 48 LIBRARY UNIV OF CALIF BERKELEY 4 CALIF

JUL 3 3 1947

On The Church Page: "Religion In Action"
Enjoy Robert Tate Allan's weekly feature about out-of-the-ordinary projects sponsored by local churches.

Phone NA. 4200

NO. . . 25,965 Entered as Second Class Matter, Postoffice, Washington, D. C. Copyright, 1947, By The Washington Post. EDITION: SATURDAY, JULY 19, 1947

CARRIER DELIVERY PER MONTH | Daily & Sunday $1.35 City Zone $1.50 elsewhere | Daily Only .90 " " .90 " | Sunday Only .45 " " .45 "
SINGLE COPY PRICE | Daily .05 | Sunday (city zone) .10 | Sunday (elsewhere) .10

Greeks Dubious Of International Brigade Report

General Staff Sees No Hint of Free State As Planes Punish Retreating Guerillas

• (Picture on Page 10.)

Athens, Greece, July 18 (AP).—Communist-led guerillas have been cut up into small bands, scattered over a wide area and are suffering severe losses at the hands of the national air forces while racing to escape pursuing ground forces following the abortive thrust at Ioannina in Epirus, a Greek communique said today.

In the first news conference since the beginning of the fighting in northern Greece, a spokesman for the Greek general staff said today there were no elements of an international brigade in the attack by guerillas and no evidence of attempted creation of a Communist free state, as reportedly planned by the "invaders."

The spokesman, Brig. Stylianos Manidakis, said he was "absolutely certain" the "invasion" was from Albania.

Part of the guerilla force, originally estimated at 2000 when it began its drive from the Albanian border region last Sunday, was said to be trying to escape to the northeast. Other bands fled to the south.

Units dislodged from 7000-foot-high Mount Gamila, 19 miles north of Ioannina, were described as scattered over an arc of 16 miles in the foothills of Mount Timfi.

300 Are Captured

Farther north, press dispatches said, Greek Spitfires caught a band of 800 fleeing through a ravine in the southern foothills of Mount Smolikas and killed at least 245 while 300 more were captured by ground troops.

Remnants fled South toward Metsovo, a stronghold of the Elas, military branch of the EAM (National Liberation Front) during the German occupation, and northeast toward the heights of Mount Smolikas.

Military sources said the Army was in position to cut off both lines of retreat.

Expect New Invasion

The communique said fleeing "bandits, passing through villages, committed crimes of unimaginable brutality. Villages were pillaged and many inhabitants killed."

George Stratos, War Minister, told a cabinet meeting last night that the general staff expected a second and more serious invasion by guerillas. The government said the thrust at Ioannina came from across the Albanian border.

(A dispatch by Tass, official Soviet news agency, declared 15,000 persons had been arrested in a roundup of Communists in Greece, and said a huge concentration camp was being erected on the island of Nikaria, near the coast of Turkey.)

International Brigade Story Unsupported

Lake Success, July 18 (AP).—A United Nations team reported today it had found "little first-hand evidence" to support Greek charges that detachments of an "international brigade" had invaded Greece from Albanian territory.

The report was received at U. N. headquarters as the Security Council wound up general debate on the Balkans issue and cleared the way for a showdown, possibly late next week, on a United States proposal to establish an international watch on Greece's northern borders.

Dr. Oscar Lance of Poland, council president, announced a schedule of five meetings for next week, beginning with two Tuesday. He said the case would be kept before the delegates until final action is taken.

Shortly after Alexandre Parodi of France had complained in the council that the delegates had not received reports from their subsidiary commission left in the Balkans area, the U. N. said the group had received a report from a team sent to the zone of fighting in Greece.

The team, this report said, telegraphed from Ioannina July 16 that it had made a preliminary investigation of Greek charges that an "international brigade" was involved in the invasion and had

See NATIONS, Page 10, Column 4.

She Leads Car To Curb, Can't Make It Park

Miss Edith Tannehill, 61-year-old attorney at Internal Revenue, didn't get her driver's license yesterday and here's why:

You not only have to be able to drive them, but park 'em as well.

Miss Tannehill, who lives at 7952 Orchid st. nw., was being "checked out" on a dual-control driving school car by District Permit Examiner Thomas P. Lewis. She'd had 50 hours of instructions, but hadn't mastered parking a car, as will soon be obvious.

As she started to demonstrate parking at C st. and John Marshall pl. nw.—right behind the police station—the car rolled over the curb, knocked over a no parking sign, damaged the sidewalk and rammed another car in a parking lot.

Miss Tannehill was still undecided whether to take another 50 hours' instruction.

Know European Geography? See Gallup Test Sunday

When it comes right down to it, do you really know the location of Roumania, Albania or Yugoslavia on a map of Europe? Find out tomorrow—take the Gallup Poll's test on European geography. Try your skill at identifying 16 countries designated only by numbers.

The map test was given coast-to-coast by Gallup interviewers and some surprising scores were made. Here's a chance to compare your own geographical knowledge with others of comparable education. Don't miss this timely test in Sunday's Washington Post, Section II.

British Seize Jewish Ship After Battle

4550 Immigrants Are Taken Ashore As Prisoners; Two Die in Harbor Fight

Haifa, Palestine, July 18.—Five British destroyers brought 4550 Jewish immigrants into Haifa aboard their battered old excursion steamer today after a violent hours-long sea battle in which the Jews said two boarding parties were defeated. A British officer said two Jews were killed.

A British officer said two Jews were killed in the battle and that Walter Bernstein, 24, of Los Angeles, Calif., a former United States merchant seaman who served as first mate of the immigrant ship, died late of injuries received when one boarding party invaded the deckhouses. The other two victims were passengers.

Seventeen Jews, all with club and gunshot wounds, were seriously injured and taken to a Haifa hospital.

A British announcement said three members of the 50-man boarding party were injured in the battle—in which smoke bombs, steam jets, fuel oil and even fireworks were used, and tear gas and small arms employed by both sides.

At the height of the fight heavy life rafts were cut loose by the refugee ship and sent plunging onto destroyer decks. Her "evasive" maneuvering caused repeated collisions with the destroyers, some of which were damaged.

Briefly in Promised Land

As soon as the ship, a former Chesapeake Bay excursion vessel, docked, British troops began the trans-shipment of the 4550 visaless immigrants to troop transports for deportation to Cyprus.

Dirty and disheveled, the refugees left their ship—the former President Warfield, renamed European Exodus of 1947—and walked across 30 feet of their "promised land" to the British deportation vessels. The Jews came into the harbor singing.

Some of the refugees and the British marines of the boarding party wore bloodstained bandages. The march of the Jews across the dock was witnessed by Emil Sandstroem, chairman of the United Nations Special Commission on Palestine, and Vladimir Simitch, the Yugoslav delegate on the commission.

The Jewish Agency for Palestine, and Hagana, the Jewish underground defense organization, both had appealed to the commission to witness the trans-shipment.

25 Seriously Wounded

The British officer who reported the two deaths was a member of the boarding party. Three bodies were found aboard, he said, explaining that one was a woman who died in childbirth during the journey. He said the other two were killed when the marines resorted to gunfire to counter tear gas and

See PALESTINE, Page 10, Col. 3.

House Votes 1.3 Billions Foreign Aid

Full Amount Okayed For Greece, Turkey; Study Group Formed

The House last night passed and sped to the Senate the full 400 million dollars asked for Greek-Turkish aid and nearly a billion additional for foreign relief.

Record time passage of the $1,353,024,900 foreign aid bill, until recently a center of controversy, accompanied these other international moves:

1. The House Rules Committee cleared the so-called Herter resolution, creating a 19-man special House committee to keep pace with the Marshall Plan and study economic developments all over the world.

2. Also cleared to the House floor was a second resolution authorizing the House Foreign Affairs Committee to keep up with world developments by travel abroad.

Committee Changed Stand

Swift passage of the foreign aid bill followed an Appropriations Committee turnabout on the measure earlier this week. Set to slash Greek-Turkish funds, Republican members changed their minds after listening to leaders and State Department higher ups.

Foreign Affairs Chairman Charles A. Eaton (R., N. J.) meantime warned that this country is "within sight of a shooting war" in Greece. He said our armed forces must be prepared to "move into Greece if the government fails to stop the Communist guerillas."

Before passing the aid bill, the House shouted down an amendment by Representative Everett M. Dirksen (R., Ill.), denying help to any country refusing to "cooperate" in Secretary Marshall's European recovery plan.

Poland and Hungary Out

The unchanged bill nonetheless omitted 18 million dollars for famine relief in Poland and Hungary from a 332-million-dollar appropriation for war-devastated countries.

House Appropriations Chairman John Taber (R., N. Y.) contended, however, that both Soviet "satellites" have only to sign an agreement admitting American observ-

See FUNDS, Page 2, Column 8.

Secretary Patterson Will Leave Cabinet

PATTERSON ROYALL

By Marshall Andrews
Post Reporter

Secretary of War Robert P. Patterson resigned from the Cabinet late yesterday, ending seven years in the War Department. He had been Secretary since September, 1945. His resignation is effective July 24.

President Truman immediately nominated Undersecretary of War Kenneth C. Royall to succeed him.

In his letter of resignation, Patterson explained he had decided to leave only when it became apparent unification of the services would be enacted. The unification bill, passed by the Senate, is expected to be considered by the House today.

Patterson's resignation had been hotly rumored earlier this week and only last Wednesday he denied, in reply to a direct question by reporters, that he had submitted it to the President.

Clears Way for Forrestal

Patterson himself has been regarded as destined for the first vacancy on the Supreme Court. His stepping down now has been interpreted as clearing the way for nomination of Secretary of the Navy Forrestal for secretary of national security under unification.

President Truman, in his letter accepting the resignation, told Patterson, whom he addressed as "Dear Bob":

"Never before have I accepted a resignation from the Government service with more poignant regret.

"I yielded to your desire," the President continued, "only because I can no longer, in good conscience, ask you to stay on. It is hard for me to find proper words with which to describe the character of your service to our country. It has been magnificent. It has been utterly selfless."

'Personal Loss' to Truman

As chairman of the Senate War Investigating Committee, the President said, he had seen "a great deal' of Patterson's work as Undersecretary of War in charge of procurement.

"How well you acquitted yourself in that vital task," he wrote, "it attested by the results.

"When Secretary Stimson resigned I was comfortable in the knowledge that the administration of the War Department would be carried on with the same zeal and efficiency that he had demonstrated. Again, the results proved the truth of this conviction."

Mr. Truman spoke of the "friendship that has grown up between us" and added:

"The official loss of your services is also to me a deep personal loss."

Patterson entered the War Department in 1940, when President Roosevelt appointed him Assistant

See ARMY, Page 2, Column 6.

Refugee Bill Put on Shelf By House Unit

Subcommittee Move Means Legislation Is Off for This Year

By The Associated Press

Legislation to admit 400,000 European refugees to the United States was shelved by a House Judiciary Subcommittee yesterday at least until next year.

The action came after Attorney General Clark told the subcommittee it should not delay in approving the admission of 400,000 persons over a four-year period.

Representative Fellows (R., Me.) told a reporter he was not satisfied with the bill because "it has no yardstick."

"How would you determine which 400,000 to take?" he asked. "Those with money and friends don't need help—they're coming in anyway."

Earlier yesterday a renewed plea for United States leadership in repatriating and resettling the displaced persons of Europe went before Congress with legislation proposing $71,024,900 as this country's share of the costs.

The sum, $2,336,500 less than asked by the State Department, would be this country's contribution to the International Refugee Organization. The organization is composed of 20 countries.

Details of the department's original request are contained in a transcript of House Appropriations Committee hearings made public as the committee introduced a measure providing supplemental funds for government expenses this fiscal year.

Assistant Secretary of State John H. Hilldring told the committee:

"I think we are obligated on two counts; morally, and also by our direct interest.

"I think it is unconscionable if we should force these people to go behind the iron curtain. I think we have got a real interest, we Americans, in avoiding the discord and friction that will result in Germany and Austria if we try to force these displaced persons onto an unwilling German population."

Clark and Gossett Tangle

[The United Press reported that House Immigration Subcommittee hearings on the legislation to admit 400,000 European war refugees ended yesterday on an acrimonious

See REFUGEES, Page 2, Column 1

Pilots' Reports Tell of Crashed Plane's Faults

New York, July 18 (AP).—Eighteen reports of "excessive," "bad" and "more than usual" vibration by the reconverted Eastern Air Lines plane which crashed May 30 near Bainbridge, Md., with a loss of 53 lives, was contained in pilots' reports from March 24 to April 22, it was disclosed today at a Civil Aeronautics Board hearing.

Testifying before a board of inquiry, S. Van Meensel, an air carrier maintenance inspector for the Civil Aeronautics Administration, read into the record a report on log book entries made by pilots who had commanded the plane.

James M. Landis, CAB chairman, examined the report after it was read and said:

"As I look this thing over, I gather nothing was done."

Van Meensel said that corrective action had been taken and Landis replied that "this exhibit by itself would lead to the impression that the pilots' reports were ignored."

Representatives for Eastern Air Lines told reporters that the company would submit evidence tomorrow to show that the airline had made repairs as a result of the pilots' reports.

Held in Wife's Death

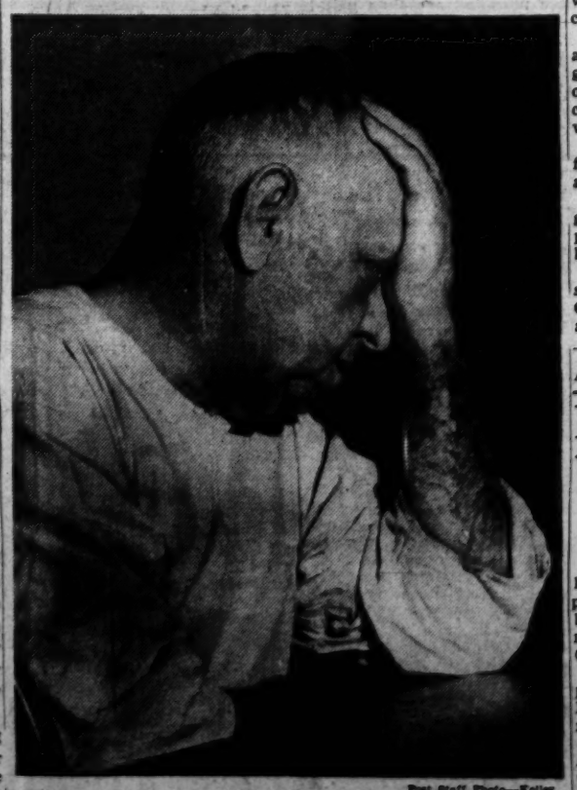

Post Staff Photo—Kelley

AT INQUEST—Henry T. Wright, 73, of 913 Perry pl. ne., yesterday was ordered held for action of the grand jury in the slaying of his wife, Lulu Belle Wright, 49, June 3. (Story on Page B-1)

Senate Cuts Million Off D. C. Budget

20 Amendments Adopted Quickly; Parley Scheduled With House Monday

By Edward F. Ryan
Post Reporter

The Senate took just five minutes late yesterday to approve and return to the House a record 95-million-dollar District budget bill for this fiscal year.

In those five minutes the Senate adopted more than 20 amendments, trimming nearly one million dollars from the House-approved bill. Seven Senators were appointed to confer with the House on the changes.

The big District money bill totaled $94,947,504 as it cleared the Senate. The House voted $95,930,310 to run the city through next June.

Conference Monday

The seven conferees are District Appropriations Chairman Henry C. Dworshak (R., Idaho), and Senators Joseph H. Ball (R., Minn.), Milton R. Young (R., N. Dak.), Harry P. Cain (R., Wash.), Joseph C. O'Mahoney (D., Wyo.), Pat McCarran (D., Nev.), and Theodore Francis Green (D., R. I.).

Members said the conference is slated to start Monday.

Both House and Senate took shortcuts through their usual rules to speed appropriation bills by passing them the same day they were received from the appropriations committees.

In the House, members worked overtime until 7:45 p. m. to approve and send to the Senate a final supplemental appropriation bill. It carried these District funds:

1. For a new Federal Courts building to house the District and Appeals Courts here, a $370,000 planning fund, $30,000 less than officials had asked. The court would be built in the block bounded by Constitution ave., John Marshall pl., 3d and C sts. nw.

Conference Tangle Likely

2. A $181,000 fund to boost the salaries of Howard University teachers so they will be in line with the recently boosted District school pay scales.

3. Two $25,000 items, one for planning more office space for House members, the other for planning a new Senate office building.

On the District money bill, Senate and House conferees are likely to tangle over what should be the powers of the District Budget Officer and of the District Auditor.

The House backed the demand of District Appropriations Chairman Walt Horan (R., Wash.) for language to have Auditor A. R. Pilkerton audit before payment all the funds carried in the bill.

Auditing Section Erased

Senator Dworshak announced the special auditing section had been erased from the bill. At the same time a report prepared by Dworshak's group and approved

See DISTRICT, Page 10, Column 1.

Warden, Guards Cleared in Deaths Of Ga. Convicts

Brunswick, Ga., July 18 (AP).—A grand jury today exonerated Warden H. G. Worthy and five guards in the slaying of eight Negro convicts in a mass escape attempt at a highway prison camp here a week ago.

The jury presentment said evidence "showed the warden and guards were justified in their action under the circumstances."

The warden and guards opened fire with shotguns when 27 Negroes, who had balked at road work, attempted to flee the prison camp. Five were wounded.

Worthy said the break attempt and the volleys from the officers' guns followed an attempt of one of the convicts, Willie E. Bell, to charge and disarm him. The warden shot Bell in the leg.

At a coroner's inquest, Bell testified that Worthy was "half drunk" and "wanted to kill me."

The grand jury said the investigation found no evidence to support the charge that Worth had been drinking.

The jury said the prisoners assigned to the camp in southeast Georgia "were the most unruly and undisciplined in the State."

Senate Sustains Veto of Tax Bill; Vote Is 57 to 36

'Ghost Votes' Aided Truman, Senators Told

By Dillard Stokes
Post Reporter

Charges that President Truman began his national career on 73,000 "ghost votes" were given a Senate subcommittee yesterday.

Monday may see the charges brought up again, along with Republican claims that Roy W. Harper—Mr. Truman's friend and choice for a Federal judgeship—hooked last year's Missouri election to an "immoral lottery."

Harper is Democratic State chairman and Republicans blamed him for the lottery. This was a get-out-the-vote plan the Democrats used in several counties, including Harper's home county. Voters were given overalls, nylons, washing machines and automobiles.

Gene Powell, Missouri Republican public relations chief, wrote the Senate Judiciary Subcommittee headed by Senator Donnell (R., Mo.) that the Democratic high command was worried about its backing in the Missouri "boot-heel"—the southeast of the State—last year.

So, Powell said, the Democrats got up the lottery scheme to get out the vote. Anybody who voted—Democrat or Republican—was in line to have his ballot number drawn for a prize as soon as he cast his vote. But Republicans said this was only a show of fair-

See APPOINT, Page 10, Column 1.

100 Millions Added for Soil Conservation

House Conferees Go Along With Senate On 265 Million Fund

By John W. Ball
Post Reporter

The House economy bloc yesterday lost out in an effort to hold down Agriculture Department funds for soil conservation to the 165 million dollars it originally voted.

However, in all other matters of disagreement between House and Senate conferees on the Agriculture appropriation bill, the House voted, although by slim majorities, to stand pat on its program.

Even on the matter of soil conservation it declined to go all the way with the Senate. The Senate had voted 295 million for the item, including 37 million dollars carryover from last year.

Instead the House agreed to the 37-million-dollar carryover and added $62,385,710 for soil conservation, totaling 265 million for the fund, an increase of about 100 million over its original figure.

It also refused a Senate provision for $11,140,000 Government funds to pay for Federal meat inspection, and insisted on its original stand that meatpackers pay all inspection charges.

Senate Revision Rejected

In voting an increase for soil conservation the House rejected a Senate provision authorizing 150 million dollars for conservation payments for the crop year of 1949. In so doing it limited payments under the program to $500 to any claimant farmer, a provision the Senate had proposed for the 1949 crop program.

The House also defeated by 206 to 196 an effort to increase from 225 million dollars to 250 million dollars the loan authority of the Rural Electrification Administration. The Senate conferees had already agreed to the cut to the lower figure.

The House also stood pat on its refusal to go up to 75 million dollars for the Federal school lunch program from the 45 million the House originally voted. However, this action was taken only after Representative Everett M. Dirksen (R., Ill.) assured them that the conference committee was "pretty

See FARM, Page 10, Column 5.

House Overrides But to No Avail; Truman Terms Cut 'Unsafe and Unfair'

By Robert C. Albright
Post Reporter

The Senate yesterday sustained the President's veto of the Knutson tax reduction bill amid dark Democratic warnings of "explosions" in Europe.

The vote was 57 to 36—five votes shy of the two-thirds majority required to override.

Thus Congress stopped short the GOP's four billion dollar tax cut bill for the second time within a month and definitely killed it for the session.

House Votes to Override

Five hours earlier the House voted 299 to 108 to override, repassing the bill by 27 votes more than needed. It was the House, not the Senate, which had sustained the President's first veto on June 17.

The President rejected the bill yesterday in a terse veto message, underlining recent refusal of Soviet satellite nations to join in Paris Marshall Plan talks.

He said that "increases the difficulty of our task and exposes us to greater risk."

He denounced the bill also as "unsound and unsafe," adding: "I also regard it as unfair."

Barkley Stresses Peril

In the Senate, Administration Leader Alben W. Barkley (D., Ky.) also stressed the "tense" situation in Europe, saying "explosions are likely to take place at any time."

Senator Millard E. Tydings (D., Md.) leading two Democratic and one Republican switch to the veto, gave that as his chief reason for supporting the President.

Tydings asked what the Government would do in a European emergency if it wiped out its surplus in tax cuts.

"We can't scuttle and run," said Tydings. "We ought to keep our guns behind the door . . . If we retreat we will be surrounded by a hostile world."

Umstead, Aiken Switch

Senator William B. Umstead D., N. C.) and Senator George D. Aiken (R., Vt.), who supported the tax bill in prior rounds, also switched to support of the veto. Neither explained their shift on the floor.

The final Senate tally showed 10 Democrats lined up with 47 Republicans to overide the veto. Three Republicans, Morse (Oreg.), Langer (N. Dak.) and Aiken voted with 33 Democrats to sustain.

The House divided this way: To overide—63 Democrats and 236 Republicans. To sustain—105 Democrats, two Republicans (Hull of Wisconsin and Anderson of Minnesota) and one American-Laborite (Marcantonio of New York).

Knutson Gives Warning

House debate consisted chiefly of a reiterated warning by Ways and Means Chairman Harold Knutson (R., Minn.) to carry the issue into the campaign.

Said Knutson: "We will let the great tribunal, the American people, decide whether they want tax reduction."

In separate statements, Speaker Joseph W. Martin, jr. (Mass.) called it a "political veto" and House Republican Leader Charles A. Halleck (Ind.) said the President "wants to say in 1948: 'Now you can have tax relief'."

GOP National Chairman Carroll Reece said the President favored "relief for everyone but the American taxpayer."

In the Senate, Finance Chairman Eugene D. Millikin (R., Colo.) also opened the debate with a bitter

See TAX, Page 2, Column 3.

Inside Stories . . .

SENATE GOP fights delay in vote on Kansas City election investigation. Page 5.

DAY-AND-NIGHT sessions mapped in Congress' drive to adjourn July 26. Page 5.

INDONESIANS strive to prevent war with Dutch. Page 10.

NURSE CORPS gets full status in Regular Army. Page 3.

COMMUNIST organizer says Eisler sought to undermine U. S. industries. Page B-2.

HUNDREDS of Federal jobs created or abolished under supplemental money bill. Federal Diary. Page B-1.

Today's Index

	Pages		Pages
Childs, Marquis	5	In Congress	5
Church News	6, 7	Lindsay, Malvina	4
Columnists	4, 5	Nover, Barnet	5
Editorials, Cartoon	4	Povich, Shirley	8
Gallup Poll	5	Sports	8, 9

Section B—Local, Women's Amusements, Financial, Classified

Amusements	4	Financial	5
Ask Anne	3	Local News	1, 2
Classified	6-9	Lyons, Leonard	4
Cos, Richard L.	4	Obituaries	2
Comics	10, 11	Preston, Peggy	3
Crossword Puzzle	10	Radio	11
Death Notices	2	Town Talk	3
District Line	10	Weather	2
Federal Diary	1	Women	4

Another Hurt Critically

Mother, Two Children Killed In Auto Crash Near Warrenton

A mother and two children were killed and another member of the family critically injured yesterday when their car collided with an oil truck on Rout 211 about 3½ miles east of Warrenton, Va.

Merle Judson Whiting, 17, of Ferndale, Mich., driver of the car, and Nancy Lee Whiting, 15, died almost instantly. Their mother, Mrs. Marjorie Willis Whiting, 40, died in the Warrenton Hospital four hours later.

Marjorie Ann Whiting, 14, was admitted to the hospital with severe head wounds. Doctors said her condition was "very critical."

The driver of the truck, Toxie H. Lee, of Gainesville, Va., was charged with manslaughter and held under $1000 bond. Lee said the accident occurred when he swerved to avoid a car parked on a curve, according to State Trooper L. E. Wetsel. Lee said the car had District tags and pulled away after the accident.

Lee aided passersby in pulling the four victims from their car which burst into flame. The fire was put out before it reached the truck loaded with gasoline. Wetsel said the truck is owned by D. E. Quarles, Warrenton oil dealer.

Aim Solely Administrative

House Investigation Will Seek Uniform Police Policies Here

By Robert Bruskin
Post Reporter

An investigation of Washington police, independent of one proposed by the Senate, is to be started by the House Appropriations Committee, Representative Walt Horan (R., Wash.) said yesterday.

The Senate resolution for the probe is expected to be voted upon Monday. The Rule Committee already has given its approval.

Horan is chairman of the District Appropriations Subcommittee of the House. He said his investigation would begin as soon as Congress adjourns.

"This investigation will be based entirely on the administrative side," said Horan. "If we run into anything like The Washington Post found we will make recommendations to correct the situation. It is not my position to criticize the police authorities. We will be interested only in the intermeshing of authority among the various police forces here and in obtaining uniformity of police policies."

The Senate probe covers law enforcement and administration of police forces here. It resulted from The Washington Post's disclosure that numerous crime complaints were being "pocketed" by

See POLICE, Page 2, Column 7.

President Chooses Air Policy Board

Asks 5 to Learn How to Get Most From U. S. Aviation

By The Associated Press

President Truman selected a five-man air policy board yesterday and gave it the job of finding what course of action will bring "the greatest possible benefits from aviation."

The aviation industry has dwindled since the war and Mr. Truman wrote the five appointees that "there exists a grave danger that our national security may be jeopardized and our economic welfare diminished through a lowered aircraft production and a failure of the aircraft industry to keep abreast of modern methods."

The five members, who are to cover the whole aviation field, are independent of military, manufacturers or transport aviation interests.

Mr. Truman said there is an "urgent need at this time for an evaluation of the course which the United States should follow in order to obtain, for itself and the world, the greatest possible benefits from aviation."

Headed by Finletter

The members of the board assigned to the job of making recommendations before the end of the year are:

Thomas K. Finletter, New York attorney, who will be chairman.

George P. Baker, Harvard University transportation professor, who will be vice chairman.

Henry Ford 2d, president of Ford Motor Co.

Palmer Hoyt, publisher of the Denver Post.

Arthur Dare Whiteside of New York, president of Dun & Bradstreet.

Mr. Truman told the board specifically to study:

1. Current and future needs of American aviation, including commercial flying and utilization of transport planes by the military.

2. The nature, type and extent of aircraft and air transportation industries desirable or essential to national security and welfare.

3. Methods of encouraging needed aviation developments.

4. Improved organization and procedures for Government handling of aviation matter.

Opens Entire Field

The President thus appears to have opened the entire field of flying for the board. He offered it the full cooperation of all Government agencies and told them their final recommendations:

"Must go beyond the limits of any one phase of aviation. They should be so broad in scope and purpose that they will assist in revising old policies and in framing new ones and will serve as a guide for formulating a carefully considered national air policy."

The manufacturing industry, faced with a tremendous telescoping effect from the postwar cutbacks, has urged the appointment of such a board for at least two years.

The appointment was announced while Congress was considering the adjustment of bills passed by the Senate and House for formation of aviation policy groups with a similar goal. Both bills—one by Senator Brewster (R., Me.) and the other by Representative Hinshaw (R., Calif.)—provided for membership largely selected from the Government.

Mr. Truman's action followed a recommendation by the Air Coordinating Committee, top Government aviation policy group.

On Korean Border

50,000 Japs Still Hidden, Paper Says

Tokyo, July 18 (AP).—The newspaper Mainichi today quoted a Japanese repatriate as saying a holdout force of 50,000 Japanese troops—most of them from the Kwangtung army—and civilians was living in the rugged Changpaishan Mountains along the Korea-Manchuria border.

The newspaper said Fukijiro Kuki, an official of the Manchurian Japanese Residents Association, newly repatriated, told this story:

Forty thousand Japanese troops fled to the mountains shortly before Japan surrendered. They carried sufficient food for two years, along with ammunition, 5000 horses and radio equipment.

They "rescued and incorporated into an organization" an estimated 30,000 civilian refugees as they streamed southward from other Manchurian areas.

Chinese troops, after capturing Tunghwa in October, 1946, from Chinese Communists, discovered the Japanese force. The Nationalist troops demanded by radio that it surrender, but the Japanese did not reply. The Nationalists withdrew from Tunghwa last April and have had no further contact with the Japanese holdouts.

The Japanese were living in groups of 1000 to 2000, in a series of villages. The mountain area was fortified with tunnels and other installations.

'Slave' Case Due to Go to Jurors Today

San Diego, Calif., July 18 (AP).—While Mr. and Mrs. Alfred Wesley Ingalls entertained prominent guests in the former home of Oliver Wendell Holmes at 60 Beacon st., Boston, their Federal prosecutor said today, Negro maid Dora Jones served them under a "vicious mesmerism" that eventually reduced her to slavery.

The closing arguments in the four-week trial of the couple, who moved to California last year, also brought from United States Deputy Attorney Eugene A. Tolin a declaration that:

"Mrs. Ingalls was the controlling character. Mr. Ingalls was a lesser one in authority but still was no shrinking violet."

Defense Attorney Clifford Fitzgerald maintained that Ingalls, 64, former Massachusetts lawyer and legislator, and Mrs. Ingalls, 62, treated Dora Jones, 58, "as one of the family" and that the slavery charge was "preposterous."

The case is expected to go to the jury tomorrow morning. Penalty for such an offense is five years' imprisonment, a $5000 fine or both.

Throughout the prosecution arguments by Tolin and Assistant U. S. Attorney Betty Marshal Graydon, the point was stressed repeatedly that Mrs. Ingalls was considered the more dominating.

Garden Hose Proved His Lifeline

Associated Press WIREPHOTO

ALL SMILES NOW—Eugene Rossey, 20, of Tarentum, Pa., is recovering in a hospital after he was buried under a pile of coal. He escaped death by breathing through a garden hose until he was rescued. At left above, he is congratulated by his fiancee, Mary Jane Maruks. At right, J. V. Mason examines the hose he threw to Rossey as the coal closed in

TAX—From Page 1

Senate Sustains Truman Veto Of Tax Cut Bill, 57 to 36

personal attack on the President. Democrats for the first time this session rallied with a warm personal defense of Mr. Truman.

"Insult," Says Millikin

Millikin attacked the only thrice-used power to veto a revenue bill, but said he didn't challenge Mr. Truman's constitutional right to do so. He added: "The President has a right to make a fool of himself."

Senator Joseph C. O'Mahoney (D., Wyo.) replied: "The people will determine who is making a fool of himself."

Millikin called the veto an "insult" to Congress and said the Senate should "repel" it as it overrode the late President Roosevelt's attempt to stop a tax bill. Millikin said other Presidents "had a decent respect for the right of Congress to control revenues."

Senator Claude Pepper (D., Fla.) asked if Millikin inferred "indecency" on the part of the President.

"When I said 'decent' I picked out the mildest of 37,000 words in the dictionary," retorted Millikin.

Barkley Hits Phony Cuts

Returned Pepper: "Thank God we have a President who will stand up against the kind of wrong that is being perpetrated by the majority of this Congress."

Millikin charged "demoagoguery" when O'Mahoney and Senator Glen H. Taylor (D., Idaho) charged the bill provided "a windfall for the big fellows" at the expense of low income tax payers.

Defending the President's record, Senate Minority Leader Barkley turned the fire on Republicans for failing to agree on a nimimum spending ceiling. He said Mr. Truman personally cut Budget estimates five billion dollars before sending them to Congress. He said Republicans had produced mostly "phony" cuts "and will be fortunate if they don't have a deficit."

Barkley directed his main argument to the situation in Europe. He charged Soviet Foreign Minister Molotov "sabotaged" the Paris Conference on the Marshall plan and said the situation is explosive.

Sees Bond Difficulty

He warned Americans will be reluctant to buy bonds in another emergency if Government credit is destroyed, saying:

"I ask you to consider—without regard to politics or who runs for President next year—if that situation blows up in Europe and we are called on again to ask our people to invest in our Government, how many would respond again in purchase of bonds."

Senate Republican Steersman Robert A. Taft (Ohio) argued that a four-billion-dollar surplus would be available even with the tax cut, and asked Barkley if the Marshall plan would require that much.

Barkley said he doubted it would require half that, but none of the needs have been determined. He said he would rather wait until taxes can be safely and permanently reduced than to cut them now and have to reenact them in a year.

Obligations Still High

The President wrote Congress that the new Knutson bill, shifting the date of puroposed 10½ to 30 per cent tax cuts to January 1 next year, still provides "the wrong kind of tax reduction at the wrong time."

He repeated it is unsound fiscal policy to cut taxes while business employment and national income continue high. He said the Government must reduce the 258 billion public debt during prosperous times if it is ever to reduce it.

He warned that the cost of maintaining the armed forces and "tremendous obligations growing out of the war" are still high.

World 'Risk' Cited

"Our responsibilities for international rehabilitation on our efforts to secure lasting peace," he said. "The recent refusal of certain nations to join in common endeavors to establish conditions of world stability increases the difficulty of our task and exposes us to greater risk.

"Until we are better able to estimate the cost of our investment in world peace and collective security, it is unwise to make so large a cut in our Government's future income that our ability to meet our needs would be impaired."

He said the bill not only represents "unsound fiscal policy" but would contribute to inflationary pressures as well.

Price Effect Feared

He said there is still no convincing evidence that a recession impends, but added:

"Tax reduction now would delay the readjustments of prices and wages necessary to maintain this high prosperity. It would lead to an even higher level of prices for consumer goods. It would increase the danger of a recession."

Mr. Truman reminded Congress that during the war taxes were extended to millions of low-income families who had never before paid them. He said taxes on moderate incomes were increased by far greater proportion than those on higher incomes.

When the time comes to lower taxes, he said, "it is only fair that we should follow a pattern which is the reverse of that under which the burden was imposed. That is to say, this wartime tax burden should be reduced on a basis that is fair to low-income groups as well as to high-income groups."

Figures Compared

As an example of what he said was the "grossly disproportionate extent" the bill favors high income as against low income taxpayers, he said a married couple earning $2500 would have only 21 per cent of their wartime tax burden removed. The same family if earning $100,000 would have 64 per cent of the burden removed, he said. Eighty-five per cent of the load would be lifted if the couple earned one million dollars, he noted.

He said the "premature and faulty" Knutson proposals are "at complete variance with the fundamental requirements of a good tax bill" and would inject inequities into our tax system that would be difficult to revise.

Senate Vote On Tax Veto

By The Associated Press

Here is the vote by which the Senate yesterday failed to muster a two thirds majority required to override President Truman's veto of the four-milllion-dollar income tax cut bill:

FOR OVERRIDING, 57

Republicans, 47

BALDWIN (Conn.)	KEM (Mo.)
BALL (Minn.)	KNOWLAND (Calif.)
BREWSTER (Me.)	LODGE (Mass.)
BRICKER (Ohio)	MALONE (N. Mex.)
BRIDGES (N. H.)	MARTIN (Pa.)
BROOKS (Ill.)	McCARTHY (Wis.)
BUCK (Del.)	MILLIKIN (Colo.)
BUSHFIELD (S. Dak.)	MOORE (Okla.)
BUTLER (N. C.)	REED (Kans.)
CAIN (Wash.)	REVERCOMB (W. Va.)
CAPEHART (Ind.)	ROBERTSON (Wyo.)
CAPPER (Kans.)	SALTONSTALL (Mass.)
COOPER (Ky.)	SMITH (N. J.)
CORDON (Oreg.)	TAFT (Ohio)
DONNELL (Mo.)	THYE (Minn.)
DWORSHAK (Idaho)	VANDENBERG (Mich.)
ECTON (Mont.)	WATKINS (Utah)
FERGUSON (Mich.)	WHERRY (Nebr.)
FLANDERS (Vt.)	WHITE (Me.)
GURNEY (S. Dak.)	WILEY (Wis.)
HAWKES (N. J.)	WILLIAMS (Del.)
HICKENLOOPER (Iowa)	WILSON (Iowa)
IVES (N. Y.)	YOUNG (N. Dak.)
JENNER (Ind.)	

Democrats, 10

BYRD (Va.)	McKELLAR (Tenn.)
GEORGE (Ga.)	O'CONOR (Md.)
HOEY (N. C.)	O'DANIEL (Tex.)
JOHNSON (Colo.)	ROBERTSON (Va.)
McCARRAN (Nev.)	STEWART (Tenn.)

FOR SUSTAINING VETO, 36

Republicans, 3

AIKEN (Vt.)	MORSE (Oreg.)
LANGER (N. Dak.)	

Democrats, 33

BARKLEY (Ky.)	McCLELLAN (Ark.)
CHAVEZ (N. Mex.)	McFARLAND (Ariz.)
CONNALLY (Tex.)	McGRATH (R. I.)
DOWNEY (Calif.)	McMAHON (Conn.)
EASTLAND (Miss.)	MURRAY (Mont.)
ELLENDER (La.)	MYERS (Pa.)
FULBRIGHT (Ark.)	O'MAHONEY (Wyo.)
GREEN (R. I.)	OVERTON (La.)
HATCH (N. Mex.)	PEPPER (Fla.)
HAYDEN (Ariz.)	RUSSELL (Ga.)
HILL (Ala.)	SPARKMAN (Ala.)
HOLLAND (Fla.)	TAYLOR (Idaho)
JOHNSTON (S. C.)	THOMAS (Okla.)
KILGORE (W. Va.)	THOMAS (Utah)
LUCAS (Ill.)	TYDINGS (Md.)
MAGNUSON (Wash.)	UMSTEAD (N. C.)
MAYBANK (S. C.)	

Absent but announced for overriding: Tobey (R., N. H.).

Absent but announced for sustaining: Wagner (D., N. Y.).

Edward Burling, jr Named President Of Planning Group

Election of Edward Burling, jr., 39, a prominent local attorney, as president of the Citizens Council for Community Planning, Inc., was announced yesterday.

Burling

Others named by the board of directors were Mrs. William H. Wells, executive vice president; Col. Campbell G. Johnson, second vice president; Walter N. Tobriner, third Benjamin W. Thoron, treasurer; James C. Turner, secretary; Col. Julius I. Peyser, chairman of the board.

Appointed chairmen of standing committees were Paul Oppermann, city planning; Harry Barrett, transportation; Mrs. J. C. McClintock, housing; Morris Miller, legislative; Walter C. Lochheim, jr., administrative; Geraldine Kinne, volunteers.

Two Men Burned As Torch Ignites Refrigeration Gas

Two men were seriously burned at 3 p. m. yesterday when the acetylene torch they were using touched off a blast of leaking refrigeration gas.

The victims, both in Emergency Hospital in critical condition, are:

Franklin V. Naylor, 24, of the Grover Cleveland Apartments, Alexandria, Va., who suffered first- and second-degree burns.

Robert T. Andrews, 21, of 107 Rhode Island ave nw., second and third degree of the face, head, hands and arms.

The two men, employes of the Washington Refrigeration Co., were installing a cooling unit in the offices of Architect Arthur Anderson, in suite 402 at 1726 M st. nw. They told firemen they smelled leaking gas and closed the door of the room in which they were working. When the gas built up, it was ignited by the torch. The room was only slightly damaged.

British Dislike U. S. Customers' Ice Water Habit

London, July 18.—Britain's restaurant owners made it clear today that they consider the American habit of drinking ice water with meals uncivilized. Insofar as serving it is concerned, they intend to "civilize Americans when they come here."

The question of ice water with meals was raised with the restaurant owners by H. A. Marquand, who as paymaster general in the Labor government, is concerned with reviving Britain's tourist trade. He told them the Americans have a whim for ice water, and hotel keepers might go just a little bit out of their way to meet this fancy. Marquand was followed by Beverley Baxter, a Conservative member of Commons and a columnist, who said water "chills the palate, ruins the digestion and makes all food and meat taste like leather. Let us civilize the Americans when they come."

So it looks as if Americans will have to get along on warm beer with their meals, when they come touring.

Copyright 1947 New York Tribune, Inc.

ARMY—From Page 1

Patterson Resigns; Royall Is Named Secretary of War

Secretary. Five months later he was made Undersecretary.

President Roosevelt brought him into his official family from the United States Circuit Court of Appeals, to which he had promoted him in 1939 from the United States Court for the Southern District of New York. Patterson had been appointed to the United States Court by President Hoover in 1930.

In his letter of resignation, which the White House made public yesterday with the President's reply, Patterson said he could not see his way clear to resign "until the issue of the military establishment was resolved."

"I have done everything in my power," he wrote, "to prmote the unity of the armed forces. Now that it appears that the reorganization law is about to be enacted in final form, the time has come to lay down the duties I have borne for seven years as Assistant Secretary, Undersecretary and Secretary of War."

Praised by Forrestal

Secretary Forrestal last night declared Patterson "has been a great public servant."

"Everyone in Government," Forrestal said, "whether in the executive or legislative branches, will share the President's expression of profound regret at the resignation of Robert P. Patterson as Secretary of War."

Born at Glens Falls, N. Y., 56 years ago, Patterson is a lawyer by profession. He served in World War I and was wounded in France.

Coming to the War Department from the Federal bench, Patterson has been known throughout his service here as "the judge," a title he preferred to the more formal "Mr. Secretary." As Undersecretary it was his task to supervise procurement of supplies and equipment for the Army which first had to be built rapidly to fighting strength and then supplied on battlefields thousands of miles from home.

Royall is 2-War Veteran

Royall, who is 53 and a veteran of both World Wars, is a native of Goldsboro, N. C. He was appointed Undersecretary in November, 1945, to replace Patterson when Patterson succeeded Henry L. Stimson. At the time Royall was a brigadier general.

Also a lawyer, Royall entered

Harris & Ewing

MRS. KENNETH C. ROYALL, wife of the present Undersecretary of War, who was nominated by President Truman to succeed Secretary of War Patterson when he leaves the Cabinet

World War I in 1918 and served in France as a Field Artillery officer. He maintained his connection with the Reserves and in 1942 was called to active duty as a colonel in the fiscal section.

He is a graduate of the University of North Carolina and Harvard Law School. Returning to the practice of law between the two wars, he was a member of the North Carolina State Senate in 1927.

Royall's nomination to the secretaryship is subject to confirmation by the Senate, where he was once subject to some criticism over his handling of Army surplus property negotiations. It was not felt that this criticism would affect his confirmation.

Royall recently has been reported scheduled for appointment as Secretary of the Army, a position which would not carry Cabinet status, under the proposed Secretary of National Security.

California Leftist Democrats Meeting to 'Draft' Wallace

By Edward T. Folliard

Post Reporter

Fresno, Calif., July 18.—Left-wing Democrats of California are gathering here today to "draft" Henry A. Wallace as a candidate for the Presidency, and it looks as if Wallace has given them the green light.

To the delight of Republicans, who have not carried California in a presidential year since 1928, the "Wallace Democrats" are converging on Fresno at the call of Robert W. Kenny, former state attorney general.

Kenny wants to pit Wallace against President Truman for the Democratic presidential nomination in 1948. He insists he is not trying to launch a third party at tomorrow's meeting.

Party Split 3 Ways

In an oblique way, Wallace has thrown his hat in the ring. Harold Young, Wallace's political warwick, has sent Kenny the following telegram:

"We here are happy t learn that the untrammeled Democrats of California are meeting in Fresno Saturday. If the Democrats of the rest of the State follow the lead of the Democrats of California there will be no need of a third party.

"Those who believe as Franklin Roosevelt did in a progressive country and a peaceful world will make it certain that reaction is dealt a crushing defeat in 1948."

The Democrats of California are split three ways, a fact that is of great comfort to the GOP. There is the left wing faction headed by Kenny. Then there is one headed by Will Rogers, jr., and Thomas P. Scully, who have organized reelect Truman committees. Finally, there is the regular organization headed by Democratic State Chairman James Roosevelt, who hasn't declared either for Mr. Truman or Wallace.

Move to Ballroom

Kenny, who will make the keynote speech at tomorrow's Wallace-for-President meeting, was asked today about reports that Communists are flocking to the Wallace banner. He replied:

"If the Communists should come out against smallpox, should everyone else come out in favor of the disease?"

Kenny predicted some time ago that tomorrow's Wallace-For-President meeting would attract 500 persons from all over California. It is a little too early to say so for certain, but it looks this evening as if he were indulging in hyperbole. At any rate, a change in arrangements has been made. The meeting was to have been held in the Fresno Memorial Auditorium, but it has now been shifted to a hotel ballroom.

Rail Engineers Ignore Truman, Set Coast Strike

San Francisco, July 18 (U.P.)—Southern Pacific engineers will strike Monday at 5 p. m. despite President Truman's creation of an emergency board to investigate the dispute, a high union official said today.

The statement was made by P. O. Peterson, general chairman of the Southern Pacific unit of the Brotherhood of Locomotive Engineers.

"There is not change in our position,' he said, "only the acceptance by the company of our 19 demands for working condition changes will call off the walkout."

Under usual railroad mediation procedure, the appointment by the President of a fact-finding board delays any strike call for 60 days.

Peterson said, however, that the issues in the controversy had already been studied by such a panel appointed by the late President Roosevelt in 1945, and recommendations made.

Envoy Approved

The Senate Foreign Relations Committee yesterday approved the nomination of H. Freeman Matthews, veteran foreign service officer, to be Minister to Sweden. Matthews, a native of Baltimore, is now chief of the State Department's Office of European Affairs.

Williams Pleads Innocent to Murder Charges

Dan Williams, jr., 38, yesterday pleaded innocent to charges of first degree murder and deadly assault in the Judiciary Square shooting spreed of May 16.

Williams, a disgruntled lawyer, allegedly became enraged when he was denied a refund from the Committee on Admissions and Grievances of District Court on his petition to be admitted to practice here. He had been disbarred in Mississippi.

Killed in the melee were Police Pvt. Hubert W. Estes and Ray E. Devendorf, clerk of the committee. Wounded were Cecil A. Claig, courthouse guard, and George W. Dalzell, secretary of the committee.

House Unit Voted 18-4 Gor Tax Study Group

By The Associated Press

Representative Eberharter (D., Pa.) said last night the House Ways and Means Committee voted 18 to 4 at a closed session Thursday to give official status to an advisory committee which he said will help write next year's tax bill.

The special study group is headed by Roswell Magill of New York, former Undersecretary of the Treasury.

Appointment of the body was announced several weeks ago by Representative Knutson (R., Minn.), Ways and Means chairman, and Representative Doughton (D., N. C.), the committee's top-ranking Democrat. Eberharter was a bitter critic of the move.

Warm Air—Hot Water
HEATING
CALL
American Heating Co.
55 K Street S.E. AT. 1331

FUNDS—From Page 1

House Votes Foreign Aid

ers and a free press and radio to receive American relief. He said all Russian dominated-states will be denied assistance "unless they turn over a new leaf."

Representative Frank B. Keefe (R., Wis.) led the fight on Dirksen's proposal to bar aid to any country rejecting the Marshall plan. Keefe objected the amendment would commit Congress to the Marshall plan before it has been developed and without knowledge of its details.

In sending the omnibus aid bill to the House floor, the Appropriations Committee cautioned the world against counting upon "limitless" relief from the United States.

All told, the measure contained $1,353,024,900 for the program, technically representing a 12.6 per cent committee reduction—far less than had been threatened—in the $1,548,361,400 outlay sought by the Administration.

But a big chunk of this slash came in the committee's decision to put the Army's government and relief program in the occupied areas of Germany, Japan and Korea on a 12-month rather than a 15-month basis.

The measure bundled up:

1. The full 400 million dollars previously authorized to bolster Greece and Turkey against Communism with supplies, arms and limited military missions.

2. All but 19 million dollars of the 350 million dollars for foreign relief which was earmarked under rigid conditions for Greece, Italy, Trieste, Hungary, Austria, Poland and China. The committee said the 18-million-dollar cut represented the sum intended to go to certain countries which have not shown a disposition to comply with the requirements of the act authorizing the appropriation.

3. Five hundred and fifty million dollars to pay the costs for 12 months of the Army's occupation program. The Administration had sought 725 million dollars for a 15-month program.

4. Seventy-one million twenty-four thousand dollars as the United States share in the International Refugee Organization's costs during the next 12 months in caring for approximately 850,000 European refugees. The committee pruned out $2,336,000 of the original request on the ground it represented obligations "not mandatory . . . under the international agreement."

Threats Fall Through

These constituted the major share of the appropriations bill, which carried a total of $1,603,199,049, including late-session allocations for a number of dometsic programs.

Approval, nearly in full, of the actual funds for the foreign program came after several high-ranking Republican leaders first predicted publicly and later privately disavowed plans to make drastic reductions.

Part of this reversal was attributed to the increasing strife in the mountains of Greece and to the widening chasm between eastern and western Europe since Russia and its neigboring nations refused to participate in the Paris Conference on the Marshall Plan for European recovery.

In highly secret conferences with ranking Republicans in Congress, members reported, Secretary of State Marshall late last week hammered home the premise that denial of funds of foreign programs already authorized would wreck all hope of halting Communist expansion.

Along with the measure itself, Congress received an official $4,091,200,000 estimate of this country's foreign program for the next 12 months. This includes direct aid in the pending bill, loans and disposition of surplus military equipment.

Last Plea for 1947

It does not, however, include any funds for carrying out the Marshall Plan if and when the western European nations get together on a coordinated program on what they can do for themselves and what they will need from this country.

The lawmakers received assurance that they would not be called upon again this year for more money for relief. It came from Dean Acheson, testifying before his resignation as Undersecretary of State.

He put it this way:

"If you ask are we coming back this year for more money, the answer to that is: 'No. We are not.'"

The bulky 680,000-word transcript of testimony taken on the appropriations piled up abundant evidence that the moratorium on foreign spending requests will not last beyond the end of the year.

From Acheson came this declaration:

"I do not believe this is going to put the world on its feet. We do not claim it will. We foresee a very difficult situation in 1948. How to deal with them, or whether to deal with that, is the great problem which has been put up."

Hoover termed Russia's attitude

Former President Herbert Hoover termed Russia's attitude "the stumbling block of all Europe."

POLICE—From Page 1

House to Probe Police Policies

the Metropolitan Police Detective Bureau during the time when Police Supt. Robert J. Barrett was chief of detectives.

Chairman John Taber (R., N. Y.) of the House Appropriations Committee has approved the investigation, it was learned. Horan said "two or three" of the committee's investigators would be assigned to start when Congress adjourns. No funds or authorization from the House is needed, he added.

Horan's subcommittee report on District appropriations, issued July 8, declared:

"The committee was happy to learn of the approach which the new Chief of Police, Major Barrett, intends to take in his efforts to improve the efficiency of the department; that is, to place more men on beats in order that they may become better acquainted with the citizens and children whom they serve. It was felt by the committee that this approach was long overdue.

"There did not appear to be in the past sufficient cooperation and understanding between the citizens and the Police Department."

WHY NOT?
IT COSTS NO MORE TO PARK AT THE
CAPITAL GARAGE
NEW YORK AVE. between 13th and 14th
"Every Auto Service"

Open Saturday 9:30 to 6
KODAK FILM
Developed and Printed. Any Size 6 or 8 Exp. Roll 35c
KODAK SUPPLIES
KODAKS KEYSTONE
CINE KODAKS REVERE
ANSCO BELL & HOWELL
ARGUS WESTON METERS
PERFEX GENERAL ELECTRIC
And all other National Brands Color Film and Color Work
RITZ CAMERA CENTERS
Only 2 Stores
618 12th N.W. 809 7th N.W.

REFUGEES—From Page 1

Legislation to Admit Refugees Shelved by House Committee

note. Attorney General Clark, last of several high Administration officials to testify in favor of the bill, tangled sharply with Representative Ed Gossett (D., Tex.), arch foe of the measure.

[Clark urged the subcommittee to approve the bill. But Gossett countered with the charge that 100,000 of the DP's are Russian Jews whom the Soviet Union is deliberately trying to plant in this country for fifth column activity. He accused the State Department of "throwing up a humanitarian smoke-screen for the bill."

[Clark replied angrily: "The biggest smoke-screen thrown up on this bill has been this Communist issue."—Editor's Note.]

Big 4 in Dispute Over Prison Treatment of Hitler's Big 7

Berlin, July 18 (AP).—The surviving "big seven" of Hitler's hierarchy, led by Rudolf Hess, finally were brought from Nuernberg and marched into gloomy, red-brick Spandau prison today after seven months argument among the four occupying powers over how they should be treated during their confinement.

Hardly had the prison gates clanged, when new differences arose. All four powers share administration of Spandau prison which is in the British sector.

Brought secretly to Gatow airfield at 8:30 a. m., bundled into a bus under heavy guard and rushed to prison with an escort of armored cars and truckloads of soldiers were Hess, one-time deputy fuehrer; Walther Funk, former economics minister; former Grand Admiral Erich Raeder, all sentenced to life terms by the Nuernberg International Military Tribunal; Baldur von Schirach, former youth leader, and Albert Speer, former arms production chief, who received 20 years each; Baron Constantin von Neurath, former "protector of Bohemia and Moravia," who is to serve 15 years, and former Admiral Karl Doenitz, who got a 10-year sentence.

Disagree at Once

American, British, French and Soviet officials already were in immediate disagreement over the wording of the communique which would announce the transfer.

The Russians did not want anything told except the bare fact that the seven had arrived.

The Russians won, and the result was a one-sentence communique, issued seven hours after the Nazis reached Berlin.

Once through the prison gates, the French prison personnel found the prisoners' baggage contained quantities of American cigars and cigarettes, obtained at Nuernberg as regular prisoner of war rations. Another row arose.

Frenchman Objects

Said one Frenchman, "Why, we never get any decent import tobacco, so why should these Nazis have it."

The Russians supported the French. The Americans said they assumed the Nazis and their tobacco would be permanently parted.

In the quarters of the four prison governors where the correspondents tried to pry out details, other snarls developed. The French governor deserted the conference early. The Russian governor never showed up. The American governor said he would talk to the press if authorized to do so by his superior at the Allied kommandanture. But before he could start speaking the British governor said this constituted "unilateral action" and "you had better move over into the American sector so I don't even hear it."

One American member of the prison finally threw up his hands. "Everytime somebody sneezes around here it requires a four-power conference," he exclaimed.

Hold Ruhr Decision, French Envoy Asks

Do Nothing Alone or With Britain Until After Paris Parley, He Urges

By Ferdinand Kuhn, Jr.
Post Reporter

Ambasasdor Henri Bonnet of France yesterday delivered a formal appeal to the United States not to take any decisions alone, or jointly with Great Britain, to build up the industrial power of Germany.

He asked especially that no decisions be taken while representatives of 16 western European countries were meeting at Paris to work out a self-help program of reconstruction under the so-called Marshall Plan.

"No decision about the future of Germany — especially no decision which could be considered as recreating Germany's industrial potential—should be taken during the Paris negotiations," the Ambassador told reporters after visiting Undersecretary Robert A. Lovett at the State Departmtent.

Talks Progress Well

"If France is faced with decisions which she cannot approve, the negotiations in Paris would be greatly endangered." The Ambassador added that the discussions in Paris were progressing well and should produce good results in six weeks of Anglo-American decisions did not upset them.

The Ambassador's visit threw light on the current controversy over the proposed Anglo-American conference to boost coal production in the Ruhr. It also helped to explain why the American and British governments have not announced agreement this week on a higher permitted level of German industrial production.

The controversy over the Ruhr conference was referred yesterday to Ambassador Lewis W. Douglas for direct settlement with British ministers in London. Its immediat ecause—a dispute ovre whether t ohold the Ruhr conference in Washingto nor Berlin—was not serious, but behind it lay real political difficulties, as follows:

Under Communist Fire

1. The French, to begin with, are under heavy Communist fire at home over the Marshall plan. The current line of attack by Soviet Russia, her satellites and her Communist parties in the West, is to charge that the Marshall Plan is a device for building up Germany. The recent State-War-Navy Department directive to Gen. Lucius D. Clay in Germany, which he said "permits the German economy to be integrated and worked into the Marshall Plan," has helped the Communist campaign; so has the news that the Americans and British had virtually agreed to lift the level of German industry.

2. The British, seeing their dollar resources dwindle fast, are increasingly anxious to cut the cost of their occupation of western Germany. Under the agreement she signed in Washington last November they agreed, reluctantly, to share 50-50 with the United States in the cost of making the two western zones work—a cost estimated at a billion dollars over a three-year period. Eight per cent of all their dollar expenditures in the United States this year has had to be used to feed Germans, a situation the British regard as almost intolerable.

No Special Help

Moreover, the British have been told by Secretary Harriman and other recent visitors to London that they can expect no favored position under the Marshall Plan, and no special help toward meeting their dollar shortage. This has made them all the more anxious to cut the costs of their administration of Germany. For both these reasons they have sought to widen the scope of the proposed discussions to include the general subject of German industrial revival.

3. The United States insists it wants to leave the European reconstruction program to the Europeans themselves at this stage. This is why, it still opposes the British desire to widen the scope of the Ruhr coal conference. It hoped to avoid just the kind of alarm that brought Ambassador Bonnet to the State Department yesterday. The United States is perfectly willing to discuss the wider German industrial and financial problem later, when the 16 nations at Paris have had a chance to show what plan they can evolve.

General Clay Is Factor

The authoritative personality of General Clay has been another, though minor, factor in current Anglo-American difficulties. With all his ability and his qualities as a human being, Clay is getting the reputation of being a law unto himself, much as General MacArthur did in Tokyo.

Clay decided last week that he would not come to the Ruhr coal conference, which had been scheduled for Washington, and sent his deputy, Maj. Gen. William H. Draper, instead. The British now wonder what would be the use of a conference on the Ruhr if Clay were not present and could disregard its decisions. This is believed to have been back of their request this week to hold the conference in Berlin, where Clay could be present.

Officials here are still confident that the conference will be confined to Ruhr coal, although it may be delayed for some time. Meantime the fate of this attempt to solve a technical production problem shows how technology, economics and high politics are inextricably tangled wherever Germany is concerned.

Army Nurse Becomes Colonel As Corps Gets Regular Status

U. S. Army Photo

FIRST REGULAR COMMISSION—Col. Florence Blanchfield, superintendent of Army nurses, receives her commission from General Eisenhower in a ceremony at the Chief of Staff's office. Her's is the first Regular Army commission to be granted a woman

The Army Nurse Corps bloomed into full recognition yesterday when Col. Florence A. Blanchfield, superintendent of Army Nurses, received a full commission in the Regular Army.

The veteran, who served 20 years in the nurse corps, was commissioned by Gen. Dwight D. Eisenhower in Pentagon ceremonies. She lives at 2730 Wisconsin ave. nw.

Another Washington resident, Capt. Emilie K. Jensen, 814 22d st. nw., and four others from Virginia and Maryland will be commissioned at once, the Army announced. They are: Maj. Mabel E. Hause, Towson, Md.; Capt. Blance M. McAndrews, Street, Md.; Capt. Alvis O. Meeks, Winter Green, Va., and Lieut. Col. Edna D. Umbach, Baltimore, Md.

Prior to World War II, Army nurses held only relative rank and did not share to the same extent the security and retirement pension benefits provided for Regular Army officers. Colonel Blanchfield expressed the hope that "creation of the Regular Army Nurse Corps will serve as an incentive to some of the 60,000 American women who served as Army nurses to seek a career in the Army."

She will complete her tour of service as superintendent and will retire August 31. A native of Shepherdstown, W. Va., she entered service in 1917, served overseas during Warld War I and later served in the Philippines and China. She received the Distinguished Service Medal in 1945 for her "ability and devotion to duty."

Colonel Blanchfield has been on duty in Washington 12 years.

Army Reopened to Negroes As Ratio Falls Below 10 Pct.

Maj. Gen. W. S. Paul, War Department personnel director, yesterday reopened the Army to Negro enlistments.

He announced a three-point program designed to stimulate army enlistments and bolster the peacetime army of 990,000 that is dwindling away at the rate of 385 men a day. Congress authorized an army strength of 1,070,000 but the army hasn't been able to sign up enough men.

Paul said he hoped the new policy would bring enlistments back up to the 30,000 men a month needed to stop the drain on manpower. The army was about 6000 short of this goal in June.

The recruiting policy changes are:

1. Open the army again to Negro recruits. The army was closed to Negro recruits late last year because Negro strength had reached 10 per cent of the army's total strength, the ratio in the national population. The Negro strength in the Army is now down to 9.2 per cent.

2. Reopen the right of recruits to sign up for duty in the European theater at the rate of 6000 a month. All recruits have been going to the Pacific theater since late last year.

3. Open enlistments to former GI's for service for one year in the United States with the recruit agreeing to serve the rest of his term overseas.

Gen. Bradley Will Inspect Army Abroad

A White House announcement bolstered speculation yesterday that Gen. Omar N. Bradley, wartime commander of American ground forces in Europe, may succeed Gen. Dwight D. Eisenhower as Army Chief of Staff.

The announcement said Bradley, now serving as chief of the Veterans Administration, will leave next month on a six-week tour to inspect U. S. Army troops and installations in Europe and the Mediterranean area.

The trip was seen as a possible "refresher course" for Bradley to brush up on current Army problems in preparation for the Chief-of-Staff post. Eisenhower announced on June 24 that he will leave the top Army job to accept the presidency of Columbia University, effective next year.

Bradley, now 54, served as Eisenhower's immediate subordinate in directing American troops in the Normandy invasion and the subsequent drive into Germany. He took over the Veterans' Administration job on August 9, 1945.

The White House announcement said Bradley will make the trip at the invitation of Secretary of War Patterson and that he will "resume his duties in the Veterans Administration" upon his return.

At the War Department, officials told newsmen:

"General Bradley is still one of the senior officers of the Army of the United States. Both he and the War Department are anxious to have him keep abreast of developments in the Army.

"General Bradley has been unable to see anything of our troops since he became administrator of the Veterans Administration. He was willing to use his leave this summer for a visit to the European Theater."

Bradley has frequently voiced a desire to return to active Army duty, remaining in the tough and controversy-ridden VA post only to see the job through. It will be his first trip back to Germany since the end of the war.

House Delays Action On Airlines Merger

By The Associated Press

The House Commerce Committee decided today to postpone action on legislation to force a merger of United States international airline operations into a single company. This apparently has ended the prospect for a vote at this session.

Opponents of the measure, convinced that the bill would be beaten in a committee vote, had been trying to bring the issue to a decision.

There appears to be little prospect of action on a companion measure in the Senate Commerce Committee, where opponents—which include virtually every airline except Pan American Airways—also believe the bill can be beaten.

Cab Driver Halts Leap From Bridge By 17-Year-Old Girl

A quick-acting cab driver saved the life of a 17-year-old girl attempting to jump off Taft Bridge yesterday at 4:20 p. m.

The girl, police said, had been quarreling with her mother and sister on the Connecticut ave. structure. She was on the bridge railing when spotted by Dewey Morris of 1709 Douglas st. ne., as he was driving by in his Columbia cab.

Morris jammed on his brakes and helped the mother and sister pull the girl to safety. She was taken to the Thirteenth Precinct in a scout car and later transferred to the Women's Bureau for questioning.

Pvt. G. Goettel of the bureau, who declined to reveal the family's name because of the girl's age, said the family had a "social history" of quarrels.

Traffic on the bridge was jammed for some time, as passersby parked cars after hearing rumors that someone had jumped from the structure.

Middies Head for Cuba

London, July 18.—The United States Navy midshipmen's practice squadron, comprising eight combatant ships which have been operating in northern European waters since June 23, left English ports today bound for Guantanamo, Cuba. The squadron left Annapolis, Md., on June 7 and, after visiting Scandinavian waters, returned to England on July 9. Since that time the midshipmen and other personnel—numbering about 10,000—have been on sightseeing tours in Britain.

Copyright by New York Tribune, Inc.

570 Believed Death Toll in Ship Sinking

Bombay, India, July 18 (AP).—An estimated 570 persons were missing and believed dead today in the sinking of the 400-ton coastal vessel Ramdas which capsized in the storm-swept mouth of Bombay Harbor Thursday.

Officials of the Indian Cooperative Navigation and Trading Co., Ltd., which owned the ill-fated vessel, said there were about 150 survivors out of the 721 passengers and crewmen reported aboard at the time of the disaster—one of the worst in Indian shipping history.

There were indications that the exact number of dead may never be known. One company source said it was possible there were more passengers aboard than the number of tickets indicated since persons frequently have slipped on the vessel without paying fares.

The disaster occurred as the 11-year-old steamer neared the end of her regular 45-minute run across the harbor from Bombay to Rewas.

Brought to Bombay tonight Capt. Saikh Suleman gave this account of the accident:

He said he had slowed down the Ramdas in anticipation of turning when a heavy swell struck the ship on the starboard side. The passengers rushed toward the port side causing the ship to list. Another swell struck and the vessel capsized.

Suleman said he was thrown out of a bridge porthole and was able to reach a life raft.

Captain Fly Dismissed From Navy

New York, July 18 (AP).—The Navy announced today the dismissal of Capt. William A. Fly, of New Orleans, La., and Summit, Miss., who was convicted by a general court-martial last November on charges of embezzlement and neglect of duty.

Charges against Fly involved alleged embezzlement of more than $2500 from a $3500 fund contributed by employes of the Federal Shipbuilding & Drydock Co. of Kearney, N. J., for the benefit of the crew of the U. S. S. Andromeda, which Fly commanded in the Mediterranean.

During the war he twice received the Legion of Merit for landing troops and equipment at Sicily and Italy.

Argentina Asks U. N. to Abolish Big Five's Veto

Lake Success, N. Y., July 18 (U.P.).—Argentina appealed to the forthcoming session of the United Nations General Assembly today to call a special conference of the 55 United Nations to abolish the Big Five veto power in the U. N. Security Council.

The Argentine proposal was placed on the formal agenda of the assembly starting September 16.

The charter requires a two thirds vote of the 55 member nations and any seven votes in the 11-nation Security Council to call such a parley. But each of the Big Five, as well as two thirds of the United Nations, must agree to any change in the basic document of the United Nations.

That means that any of the Big Five can veto the proposal to eliminate the veto and both Russia and the United States are opposed to any change in the veto provisions now.

PHILCO MOTOROLA
AUTO RADIOS
Immediate Sale & Installation
FIT ALL CARS
48 HOUR SERVICE
Repairs on All Home Radios
FREE PARKING
DRIVIN RADIO
SALES-SERVICE
NEW JERSEY AVE. & D ST. N.W.
TRinidad 1614
ONE BLOCK FROM ACACIA BLDG.

Arthur Murray Dance Studio
approved under
G. I. BILL
For Complete Information
Call EX. 4100
2 for 1 Rates
ARE NOW IN EFFECT

Open Saturday All Day
Learn the Rumba, or any dance you wish, at Arthur Murray's while you can get this low rate. Lessons are fun—you learn so fast with Arthur Murray experts. Act now, make the hit of your life at your next party. Phone EX. 4100.
ARTHUR MURRAY 1104 Conn Ave.

SELL!
Your Used Cameras and Equipment

FOR Highest CASH PRICES
CAPITAL CAMERA EXCHANGE
1103 PENNA. AVE. N.W. • NA. 8933

NOTHING LIKE IT
LUMINAIRE
ROOM UNIT
AIR CONDITIONER
DOESN'T BLOCK YOUR WINDOWS. DOESN'T TAKE UP USEFUL SPACE
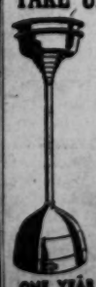
COOLS OVER 400 SQ. FT. THOROUGHLY
BIOW associates office outfitters
1217 H ST. N.W. EX 8715
ONE YEAR FACTORY WARRANTY
IMMEDIATE DELIVERY

A&N • OPEN ALL DAY SATURDAY to 7 P.M.
A&N *Slashes* PRICES
Men's Lightweight
SLACKS

NOW 4.66
Beat the heat and high cost with these lightweight slacks, that are action tailored with pleats and zipper closure. Choose from solid colors and striped patterns in sizes 29 to 40 waist.
Regular $6.95
TROPICAL WEIGHT
SLACKS
Solid colors and stripes . . . wool contents labeled. Sizes 28 to 42 waist.
5.44
A&N TRADING CO.
8TH & D STREETS N.W.
FREE PARKING UP 8TH STREET ON STEELE'S LOT

No need to travel long distances to save on fine quality foods. These low prices are effective in the Safeway in your neighborhood until close of business Saturday, July 19, 1947. NO SALES TO DEALERS. Items marked (*) subject to Maryland Sales Tax.

CHICKENS — Fancy Grade A Fryers Freshly Killed — lb. 39c
PICNICS — Ready-to-Eat Smoked 8 to 10 lb. Avg. — lb. 41c
LAMB ROAST — Shoulder Square Cut Bone In — lb. 49c
LAMB BREAST — Bone In — lb. 19c
COFFEE — Edwards Vacuum Packed — lb. 39c
COFFEE — Chase & Sanborn or Maxwell House Vacuum Packed — lb. 39c
COFFEE — Wakefield Vacuum Packed — lb. 35c
BUTTER — Land o' Lakes ¼-lb. Prints — lb. 78c
CIGARETTES — Popular Brands — ctn. $1.33
APPLE JUICE — Mott's — qt. bot. 13c
EVAP. MILK — Cherub — *4 tall cans 45c
BEVERLY — Peanut Butter — 1 lb. jar 32c
JUICE — Florida Gold Grapefruit — 46-oz. can 17c
SOAP — Lifebuoy — *3 cakes 23c
SOAP POWDER — Oxydol or Dreft — *lge. pkg. 29c
CANTALOUPES — lb. 7c
HONEYDEW — Melons — lb. 8c
SWEET CORN — Yellow — lb. 9c
CUCUMBERS — Crisp Fresh — lb. 5c
POTATOES — New White — 10 lbs. 33c
SAFEWAY

The Washington Post

Registered in U. S. Patent Office

An Independent Newspaper
(Published every day in the year)

EUGENE MEYER, *Chairman of the Executive Board*
PHILIP L. GRAHAM, *Publisher*

HERBERT ELLISTON ..... *Editor*
ALEXANDER F. JONES ..... *Assistant to the Publisher*
JAMES RUSSELL WIGGINS ..... *Managing Editor*
CHARLES C. BOYSEN ..... *Business Manager*
DONALD M. BERNARD ..... *Advertising Director*
JOHN J. CORSON ..... *Circulation Director*
WAYNE COY ..... *Executive Vice President, WINX*

The Associated Press is entitled exclusively to use for republication of all news dispatches credited to it or not otherwise credited in this paper and local news of spontaneous origin published herein. Rights of republication of all other matter herein are also reserved.

1337 E Street N.W., Washington 4, D. C.
Telephone National 4200

New York Office.....270 Madison Avenue (16)
Chicago Office.....360 North Michigan Avenue (1)
Philadelphia Office.....225 South 15th Street (2)
Detroit Office.....General Motors Building (2)

CARRIER DELIVERY
City Zone

Daily and Sunday	*Sunday Only*	*Daily Only*
One week...$ .30	One week...$ .10	One week...$ .20
One month.. 1.35	One month.. .45	One month.. .90

Elsewhere

Daily and Sunday	*Sunday Only*	*Daily Only*
One week...$ .35	One week...$ .15	One week...$ .20
One month.. 1.50	One month.. .65	One month.. .90

BY MAIL—PAYABLE IN ADVANCE

Daily and Sunday	*Sunday Only*	*Daily Only*
One year..$18.00	One year....$7.80	One year...$10.40
Six months.. 9.00	Six months.. 3.90	Six months.. 5.20
Three months 4.50	Three months 1.95	Three months 2.70
One month.. 1.50	One month.... .65	One month.... .90

Rates to Foreign Countries will be furnished upon request.

Entered at the Postoffice, Washington, D. C., as second-class mail matter.

Saturday, July 19, 1947

"Business" In Greece

Senate and House alike were stirred on Wednesday by Mr. Lovett's exposition of the world crisis in his first appearance in Congress as Undersecretary of State. What he said undoubtedly was in Representative Eaton's mind when the House Foreign Affairs Committee chairman declared yesterday, "We are in sight of a shooting war at this minute—in Greece." So we are. The situation calls for the kind of boldness, diplomatic and military, that will save much blood and tears and sweat later on. An example of the boldness we have in mind is available in our experience last year in Venezia Giulia, the area in dispute between Italy and Yugoslavia. At a time when we were in Paris talking peace for Trieste, Tito's Yugoslavs were massed in the mountains ready and eager to pounce on Trieste, and impose their own solution by force. The objective was the same as in Greece—to introduce Russia to the Mediterranean and to shut off Greece and the entire Middle East from the Western World. But Tito was "contained." He was contained by the Eighty-eighth Division of the U. S. Army under Gen. Bryant Moore, a sturdy man of Maine, keeping constant watch and ward on the so-called Morgan Line in the mountains; aided by an American cruiser and an American destroyer lying at anchor in plain view of Trieste's Town Hall. There was a brush or two, but no bloodshed. As a Yugoslav officer said in Trieste to our editor on August 30 last year: "We can't move. Your Bryant Moore means business."

Is it not time we told Tito and Moscow's other Balkan lieutenants that in Greece as in Trieste we mean business? Is it not time we demonstrated that we do mean business? Under Article 51 of the Charter we can act under authority of the United Nations Charter, especially as Mr. Gromyko is busy at Lake Success buying time for the aggressors on the Greek frontier. Surely we can no longer afford to take any chances. A peaceful solution of the Balkan difficulties is available in the United Nations, and time after time we have declared our willingness to talk over or confer on a new modus favorable to the Russians in the Dardanelles. But Russia prefers a gamble with aggression, as she did at Trieste. From us a response is necessitated similar to the one that saved the peace in Trieste. It is called for by every consideration of prudence and peace and security. Our foreign policy toward Russia (ratified in respect of Greece by Congress) has been crystallized in recent months as containment + pressure = accommodation. Are we going to let it be shown up at the first test as composed of hot air, and, in consequence, sacrifice our prestige in the world? This is the kind of question that is suggested by Representative Eaton's observation.

Swift Retribution

The Mayor of New York has attached his signature to a bill freezing rents for permanent tenants of hotels, apartment hotels, rooming and lodging houses at the June 30 level. Of course, anguished cries of protest are coming from representatives of the hotels, along with warnings that many residential hotels, squeezed between stationary rentals and rising costs of operation and upkeep, face bankruptcy. Yet protective action by the city was essential to protect tenants against the outrageous gouging of some landlords who had announced multiple increases in existing rentals. The sensible, reasonable landlords are the victims of the cupidity of these stupid profiteers. A three-man rent commission will be empowered to administer the new rental-control law and correct inequities. But considering the size and difficulty of its task, the property owners concerned will doubtless have difficulty in securing prompt action on petitions for rent increases.

The ideal solution of the problem presented by the dropping of Federal controls would, of course, be some form of self-regulation that would permit owners of unregulated establishments to raise rentals to the extent required to insure reasonable returns on their property without undue hardship to tenants. But experience has proved in this as in many other instances that voluntary regulation is not an adequate substitute for over-all governmental controls when the seller of goods and services is in a position to make his own terms. That is especially true in the case of housing accommodations in congested population areas. The tenant facing eviction with no place to go is in no position to bargain. He must either pay what is demanded or face the dread consequences of refusal.

The plight of the hotel and lodging house occupants of New York City is a foretaste of what lies ahead when all Federal rental controls are abandoned. And it is also a warning to landlords everywhere that immoderate rent increases will invite swift local action to refasten on them the controls that the real estate lobby worked so hard and so successfully to bring to a speedy end.

1067 And All That

On September 26, 1944, we said: "The chief preoccupation of our statesmanship should be to refit this nation [Germany] into the polity and economy of Europe." The editorial was evoked by the so-called Morgenthau Plan. Mr. Morgenthau had obtained Mr. Roosevelt's ear for a plan to keep Germany down by a grim program of deindustrialization. Even the coal mines were to be flooded. Germany was to go back to agriculture and the light industries associated with a rural economy. The Morgenthau Plan was accepted in principle at the Quebec conference of September, 1944. It underlay General Eisenhower's directive, JCS 1067 of May, 1945, after the conquest of Germany. It lingered in the conditions of peace laid down at the Potsdam conference of August, 1945. The gentlemen who talked of peace gave a mandate to the Allied administrators of Germany to give "primary emphasis to the development of agriculture and peaceful domestic industries." The whole theory we summed up by our castigation of Mr. Morgenthau as the Samson in the Temple.

Now the wheel has come around full circle, and a fresh beginning is attempted by the new directive to General Clay. Morgenthau and everything stemming from him in treatment of Germany is buried. No longer is "primary emphasis to be given to agriculture and peaceful domestic industries." General Clay is commanded to encourage the Germans "to rebuild a self-supporting state devoted to peaceful purposes, integrated into the economy of Europe." It has taken a long time to shed the senselessness with which we approached the peace problem. Between May, 1945, and July, 1947, over two years have elapsed—two years in which we have used our eyes only to weep with. Forgotten was one simple fact: that there is no hope of creating a working economy in Europe without German industry. No fact is so plain and irreducible on the map of Europe. No situation, no matter how complicated, but has a keypoint, and in Europe this is it.

The Marshall approach contemplates the resurrection of Germany as the main task of the self-help-and-help program now in course of formulation. This is the meaning of the new directive to General Clay. Coal is the No. 1 requirement. It comes mainly from the Ruhr, and in the Ruhr, which the British took over as part of their zone, there has been a failure in administration. The mines have been limping along at the output of 40 per cent of capacity that was attained back in February, 1946. How can we get more coal out of the Ruhr? The way out is as plain as it was to the man who languished in the Bastille with the door open. There should be set up a Ruhr coal authority under one man armed with full powers and equipped with enough carrots in the form of food and consumer goods to spur the German miners to come up to the capacity performance of the Saar.

A report from the European conference says that France objects to a revival of Ruhr industry. Clearly, in view of France's crying need for coal from the Ruhr, she does not mean coal. Nor does she mean the light industries in the manufacturing complex of the Ruhr. She is concerned lest under the new directive we may put the Ruhr back as Europe's greatest steel producer. It is understandable in a way that a fear of German militarism is still deep in the French soul. One way to allay that fear is for France to sign the 40-year treaty governing German militarism that America already has offered. Another is for the United States to decide upon its policy toward the political future of the Ruhr. If the United States will not agree to internationalization, then at least she should agree to dispersion of some of the Ruhr's heavy industry among Germany's neighbors. It doesn't matter how this industry is distributed within the neighborhood so long as the Ruhr is integrated in the working economy of Europe now in belated course of development.

Nisei Claims

There is one piece of business, an act of restitution, which the conscience of Congress should require it to complete before adjournment—the creation of an evacuation claims commission to compensate the persons of Japanese ancestry who suffered property losses as a result of their removal from the West Coast in 1942. It has always seemed to this newspaper that the evacuation of these people on account of the accident of their ancestry constituted a grievous blot on the pages of American history. Congress can lighten, if it cannot erase, that blot by making amends for the material damages inflicted on these people in the name of military necessity.

President Truman stated the case compellingly when he asked Congress to take such action a year ago. "It would, in my opinion," he said, "be a tragic anomaly if the United States were, on the one hand, to acclaim and decorate with honors the brave Nisei troops who fought so valiantly and at such sacrifice overseas, while, on the other hand, it ignored and left unredressed the very real and grievous losses which some of them, together with their immediate families, have suffered as a result of Government action in the midst of that same war."

Last year legislation to provide this compensation was reported favorably to both House and Senate. It passed the latter body unanimously but reached the former too late for floor consideration preceding adjournment. It would be a pity and an injustice if another session of Congress were to go by without action on it. For delay will not merely postpone justice; it will make the implementation of justice much more difficult. In the course of delay, witnesses may die, facts may become obscure, records may be lost and all the other paraphernalia of proof may become more difficult to secure and evaluate. And, of course, the passage of time means continued hardship for those desperately in need of this compensation to reestablish their disrupted lives. On the agenda of Congress, this legislation ought to be a moral must.

Misrepresentation

Testifying under oath before the Senate Judiciary Subcommittee which is considering the nomination of Philip B. Perlman to be Solicitor General, Robert B. Young, a member of the committee's professional staff, stated: "I proceeded to the office of Mr. Charles Ruzicka . . . He is definitely against the confirmation of the nominee. To his mind Perlman is one of the politicos of the city . . . Mr. Ruzicka also stated that Perlman is not qualified for the appointment."

On Thursday, Mr. Charles Ruzicka, subpenaed by Senator McGrath, testified under oath in response to questions put to him by Senator Tydings. When he was asked whether the statement attributed to him by Mr. Young was true or false, Mr. Ruzicka replied: "That is not true . . . It unfairly represents my attitude and my conversation with Mr. Young. Never did I say that I was against confirmation of Mr. Perlman. On the contrary, I told Senator Ferguson that if I had a vote on the committee, I would vote . . . for confirmation."

Senator Tydings asked Mr. Ruzicka if he had referred to Mr. Perlman as "one of the politicos of the city." Mr. Ruzicka answered: "I said Mr. Perlman is one of our political leaders in our city." Senator Tydings asked Mr. Ruzicka whether he had stated to Mr. Young that "Perlman is not qualified for the appointment." Mr. Ruzicka answered: "I did not say that, sir."

If Mr. Ruzicka told the truth when he testified under oath, then it is clear that he was grossly misrepresented by the committee's investigator, Mr. Young, and equally clear that Senator Ferguson knew that he was misrepresented. Yet Senator Ferguson made no effort to question either Mr. Ruzicka or Mr. Young. The Senate as a whole is dependent in passing upon a nomination on the recommendation of the committee which has investigated the nominee. It is to be hoped that this recommendation will not be based on the misrepresentation of Mr. Young.

Making It Clique

The assertions that the armed services contain fraternities or secret societies whose members look after one another's interests, convenience and professional preferment, is a matter that certainly needs looking into. One such society has been identified in testimony before a congressional committee as the "Green Bowl" and is said to have had its origin at the Naval Academy at Annapolis where the membership was limited to a few members out of each class. The society is supposed to have been formed more than 40 years ago, so that some of its earlier members may now be holding positions of high rank in the naval establishment in which they might, were they so disposed, be able to place many a favor in the way of their ambitious younger confreres.

The existence of cliques in almost all branches of the Government service has long been a matter of general knowledge in Washington. At one time the Department of State, with some reason, was considered to be especially clique-ridden. For that matter cliques are also to be found in private businesses and indeed in almost all organizations of any size. They are extremely difficult to deal with, since nearly all of them have their origin in purely social relationships of one sort or another, and most of them, unlike the Green Bowl, have no formal organization or acknowledged membership.

But in organizations like the Army and Navy, where cliques would have the opportunity to exert a tremendous and irresponsible power, they would be a positive menace to the national safety. In the first place, membership in such groups, as in the case of college clubs or the more exclusive fraternities, is usually on the basis of popularity or social attainments rather than that of professional ability. In the second place, no more certain formula for demoralizing a service in time of war could be found than by creating the suspicion that the more desirable assignments were being given on the basis of purely social considerations.

We are glad, then, to see that Admiral Nimitz has ordered an investigation into the allegations concerning the Green Bowl, and we hope that the names of its members will be published in justice both to themselves and to the other officers. We think that the Army, too, might undertake a similar investigation of its own.

COLUMBINE

The rough grey rock
Lies flat upon the meadow
And, round its edge,
Flutters the columbine
On stems as frail as their own shadow,
The bloom translucent red,
Perfect in bell and line.

There is a tenuous grace
About this flowering
That questions, yet is sure
Despite its outer frailty,
Tremulous, wind-blown—
More than another flower
It shall endure.

MARY ATWATER TAYLOR.

"Where You Going On Your Investigation This Year?"

Letters To The Editor

Communications must be addressed to the editor and must carry the complete name and street address of the writer, though pen names will be permitted at the editor's discretion. Letters of less than 200 words will be given preference, and all letters are subject to condensation. No communication can be returned.

Strange Company

In the spring of 1941 Senator Robert A. Taft made an isolationist address which disclosed such an astounding ignorance of the world situation and of its implications for us that I assailed the address in an editorial. I sent it to him, together with a letter pointing out that I had spent 20 years in Germany between 1911 and 1934 as an American correspondent, had known Hitler personally since 1923, and had begun in 1928 to warn that he would come to power and that his accession would mean war.

If Great Britain should be defeated, I wrote, the position of the United States would be very grave. When Hitler announced that he had a mission to conquer the world, he meant what he said, and with Britain conquered, we should be the next country on his list. Mr. Taft wrote me under date of May 29, 1941:

"I have your letter of May 19. I have read the editorial and I simply do not believe that the situation is as you picture it. I have no fear that we will be in any serious situation if Britain is defeated. It would be a more difficult situation, but not one that could not be easily met by this country without any change in our form of government and method of living."

This is the same man who does not hesitate now to oppose universal military training. It seems to me, in view of his almost inconceivable inability to realize in 1941 what Britain's defeat would mean for us, that he should now remain quiet and hope that his record had been forgotten. I often wonder whether Mr. Taft and the educators and clergymen who share his blindness do not sometimes feel a trifle uneasy over the fact that they find strong support from our indigenous Communists, whose reasons for wanting a defenseless America are obvious and who know that the defeat of universal military training would eventually bring about that defenselessness.

S. MILES BOUTON.
Ashville, N. Y.

AVC And Wallace

I should like to reply to the letter of July 14 from Marion Johnston, chairman of the FDR Chapter, American Veterans Committee.

Adolph Berle in his remarks about AVC was merely voicing an opinion. As the chairman of an AVC chapter whose delegates to the national convention in Milwaukee last month played an active role in the Independent Progressive caucus, I have every confidence that Mr. Berle was correct in saying that AVC would not support Henry Wallace's views on foreign policy.

The Independent Progressives' candidates for national offices clearly carried the convention. Those who opposed this caucus were distinctly in the minority and consistently supported approaches to foreign problems that were in complete agreement with Mr. Wallace's.

In connection with this, it would be well to note that at the recent meeting of the Greater Washington Area Council, prior to Mr. Wallace's appearance at the Watergate, a resolution welcoming Henry A. Wallace to Washington was introduced at the beginning of the meeting; this was overwhelmingly defeated. Immediately before adjournment of that same meeting, the identical resolution was reintroduced and again roundly defeated by a very substantial majority of the representatives there. The majority of the Greater Washington Area Council was the backbone of the Independent Progressive caucus in Milwaukee. Mr. Johnston participated in the affairs of the Unity caucus which supported the defeated candidates for national office, Ken Pettus and Don Rothenberg.

THEODORE A. MILLER,
Chairman, Potomac Chapter, AVC.
Washington.

Lottery By Color

My stomach turned a complete flipflop when I read the account about the North Carolina Negro war veteran who won a Cadillac car in a lottery but who couldn't receive it on account of his color.

This incident will undoubtedly be given full publicity in all the newspapers in Europe and Asia and will the people of those countries laugh at us! The great United States of America, spending billions of dollars to make all of Europe safe for democracy, when we can't even make it work here.

High ideals and clay feet!

MAY HEALY.
Washington.

. . . The attitude of the Kiwanis spokesman who points out "that their festival was held to help the underprivileged" is a statement and a policy that should make every democratic American citizen blush with shame.

The reaction in this country of all decent fair-minded people toward supporting so-called charitable organizations is sure to be felt by the Kiwanis Club as well as other similar groups.

JEWEL ROSENBERG.
Washington.

Wages And Prices

In 1945, President Truman gave his approval to the labor unions' campaign for higher wages, and since wages are an important part of production costs he indirectly gave his blessing to an increase in selling prices and in the cost of living. Almost two years later, President Truman is only now becoming alarmed because prices are still spiraling upward due to the fact that the campaign for higher wages, which he so heartily approved, is still rolling merrily on.

However, instead of attacking one of the chief causes (increasing wages), he unrealistically attacks the effect thereof (higher prices). Now that coal miners have gained a substantial increase in wages, President Truman says, "In view of the uncertainty as to whether, or how much, mine costs of coal may be raised . . . it is only reasonable to ask coal and steel producers to wait (with price increases) until a fair test has been made of the actual effects of the wage advances."

In my mind there is no "uncertainty as to whether" wage advances will increase "mine costs of coal." To me that conclusion is inevitable. President Truman, however, seems reluctant to admit that 3 and 2 make 5. For example: assume that $2 represents the labor cost of mining a ton of coal before any increase, and that another $2 represents all the other costs connected therewith. Increase the labor cost to $3 a ton, and add thereto the $2 of other costs and what have you? $5 a ton of course—not $4 a ton as it was before the increased wages were in effect.

O. PITSCHMAN.
New York.

Bulgaria's Communist Government

It is indeed regrettable that *The Post* permitted its columns to be used for a Communist attack on Dr. G. M. Dimitroff by Mr. N. Mevorah in the issue of July 14.

Mr. Mevorah is a Communist lawyer who wrote much of the legislation which the Communist Party decreed in order to "legalize" its dictatorship. Dr. Dimitroff, on the other hand, is the leader of the Peasant Party, which has the allegiance of an overwhelming majority of the Bulgarian people. He was driven from his homeland by the Communists, who were intent on killing off every leader or potential leader of the democratic movement.

Mr. Mevorah tries to shrug off charges of mass murders by the Communists as "the conviction, after due process of law, of some 2000 Fascists." He is obviously referring to the proceedings of the so-called People's Courts, which were set up after the Reds seized power, to try alleged "Fascists." The courts were patterned after the revolutionary courts of Robespierre. The judges, prosecutors and defense attorneys were appointed by the local Communist council and the "juries" consisted of groups of local thugs appointed by the Communist Party. Verdicts were delivered by voice and no one was ever found "not guilty." Among the "Fascists" who were convicted by the People's Courts are Dr. Dimitroff, Nicola Mushanov, leader of the Democratic Party and a firm anti-Nazi; Alexander Muravieff, the former Prime Minister who declared war on Germany and cleared Bulgarian soil of all Nazi troops; Dimiter Buroff and Athanas Gicheff, the venerable "grand old men" of the liberal parties.

Even these "legal" murders account only for an infinitesimal number of those liquidated by Dictator Georgi Dimitrov, secretary-general of the Comintern. At least 100,000—some authoritative estimates run as high as 200,000—persons were tortured and slaughtered by the secret police. An additional 200,000 to 400,000 have been thrown into concentration camps. The entire family, including children and old people, of any person seized by the secret police is immediately thrown into one of these camps. In all, Dictator Dimitrov has killed or enslaved at least 10 per cent of the total population of the country.

When Mr. Mevorah speaks of the "love which the Bulgarian people" feel toward the Soviet Union, he is speaking of the past. When the Red army first invaded Bulgaria it was received with great joy by the populace. In short order, however, the plundering and rape indulged in by the Soviet troops and the brutal excesses practiced by the local Communist Party have turned love to undying hatred. If the Red army were withdrawn from Bulgaria today the populace would hang every Communist in the country within 24 hours.

The present rulers of Bulgaria are really foreigners, despite the fact that they were born in that country. Dictator Dimitrov and the figurehead President, Vasil Kolaroff, spent the years between 1923 and 1945 outside of Bulgaria mostly in the Soviet Union. Peter Grigoroff, personal aide, to Dimitrov, was in France from 1923 to 1938 and thereafter in the United States until 1946. A typical example of the kind of person who has seized the Bulgarian government is Tsola Dragoicheva, who fled the country in 1932. She is a sadistic maniac who was appointed purge boss for the Communist Party. Her greatest pleasure is to put innocent victims through medieval tortures in her private torture chamber.

In only one respect is Mr. Mevorah correct, when he stated that "the Bulgarian people have a special affection for the United States." Unfortunately, it is an affection that we have not earned and do not deserve. Our policy of appeasement destroyed postwar Bulgaria. Our refusal to defend the Bulgarian democratic movement before it was butchered has left the freedom parties without leadership. Our betrayal of the Atlantic Charter has handed over the people of Bulgaria to the Soviet slave market.

VERITAS.
Washington.

Pushing Wives And Inflation

By Malvina Lindsay

Harassed Husbands

LIFTING of credit controls, which may take place next month, is likely not only to give installment buying a boost but to set father to working a little harder. With down payments lessened and credit time extended, many a family is scheduled to sign on the dotted line for the home furnishings and household gadgets it has been needing and wanting—if not affording. For backlogs of savings have melted in large degree before inflationary living costs, and promises to pay must now be exchanged for the new durable goods.

This comes at a time when there is much warning that husbands, especially middle-aged ones with ambitious, expensive families, are pushing themselves too much. Some sociologists contend wives are doing the pushing.

Women themselves are just waking up to the fact that men aren't physically the invincible creatures romantic tradition has so long portrayed them in contrast to supposedly frail femininity. Medical authorities, who are alarmed by the high death rate of men in middle life, point out that men are biologically weaker than women, that from infancy throughout life they are less resistant to disease, and that they do not live as long. They cite the fact that wives are outliving their husbands in increasing numbers. In 1940, before war's toll of men was taken, there were almost three times as many widows as widowers in this country.

WOMEN'S concern about this was recently expressed at a forum on the family held at the convention of the General Federation of Women's Clubs. It was brought out that men in trying to meet their families' rising standards of living often pushed themselves too hard, especially in middle life when the expense of educating children was highest. The charge was also made that some wives drove their husbands to provide them household gadgets—with the result that many women were left to spend the "mellow years" with gadgets instead of husbands.

Another result of men's drive to become good providers has been the "Mom" dominated home, with fathers being too busy to take a hand in the rearing of children. This awakening has led to recent widespread effort, through education and family counseling, to make men's role in family life something more than that of an exchequer.

However in an increasing number of families, father is not the sole grubworm. More and more wives are working outside the home and pushing themselves to the utmost in the double job of homemaker and wage earner. Modern demands on mothers are such that many a woman puts in as hard a day's labor in the home as her husband does in office and factory—and there is no hour limit on her work. And the trend of installment buying so far, which has been strongly toward washing and sewing machines, indicates many wives want to do their part toward meeting rising living expenses.

ALSO, SOME medical authorities hold that it is a man's biological lack of resistance to certain diseases, rather than overwork and the rigors of masculine life, that causes him to succumb earlier and easier than a woman. Nevertheless the strain of seeing that his family is reared and launched in life according to the standards of his set or neighborhood (at least given a better start in life than he had himself) does not help him in withstanding stomach ulcers, circulatory diseases and nerve ailments.

This strain is bound to be heightened to an extent in the period ahead. Long-needed durable goods, which can be bought for a few dollars down and plenty of time to pay, will be hawked on every hand by persuasive salesmen. Meantime there is the problem of maintaining standards of living with costs at a record high and now apparently destined to go higher. This, abetted by a wave of reckless installment buying, could take a human toll worse than an economic one.

Pronunciation Trouble

In his patriotic alarm over "the desecration of our national monuments by Latinizing their names," your correspondent of July 11, Robert S. Porter, has made a remarkable linguistic discovery.

"Students of Romance languages" will be surprised, indeed, to learn that "Latins cannot pronounce the soft "c." Until Mr. Porter's discovery, it had been generally believed that this sound was, along with the bilabials of the suckling infant, virtually universal in human language. Haven't we "ciel" and "Cyrano" and countless other examples in French? And the same sound (but represented by the symbol "s") in thousands of words in Spanish and Italian—"si, senor," for example? And millions of Latin Americans inconsiderately regard Mr. Porter's "th" as a Castilian affectation and use "the soft c" instead.

One would like to have Mr. Porter's authorities also for both his spelling and his pronunciation of "violincello" as well as for his assertion that the 'cello is "the base counterpart of the "violincello."

We might appropriately amend in correspondingly free and easy fashion the remark attributed to Madame Roland as she approached the guillotine, "O patriotism, what absurdities are committed in thy name!"

ROMANCE LANGUAGE PROF.
Washington.

Washington Calling

By Marquis Childs

Rebel From Oregon

A LITTLE BY-PLAY occurred in the Senate recently that caused some merriment on the Democratic side of the aisle. It threw into sudden relief a feud that has been the occasion for fireworks through most of the session now drawing to a close.

Childs

With one bit of business completed, Senator Arthur H. Vandenberg of Michigan, in the chair, said sonorously, "The Senator from Michigan is recognized." He meant, of course, his colleague from Michigan, Senator Homer Ferguson.

But far from demanding recognition, Ferguson was not even in the Senate chamber. There was an awkward pause. The Senator demanding the floor was Wayne Morse of Oregon. Finally, Vandenberg gave the nod to Morse.

Behind this little play was the determination of the Republican majority to silence the party's Oregon rebel. Ferguson should have been on the floor. He just happened to miss his cue.

Morse wanted to urge immediate passage of his bill increasing subsistence allowances to veterans. The bill would raise the allowance for veterans in school from $65 to $75 a month for single veterans; from $90 to $105 for married veterans without children, and to $120 for veterans with one or more children. The measure had been reported out of the Senate Committees on Labor and Public Welfare with only two dissenting votes.

PROMPTLY Senator Robert A. Taft, the shepherd of the Republican majority, was on his feet to point out that the Morse bill was only 1 of 10 which the Republican Policy Committee has put on a "must" list.

"If every Senator is going to insist that a particular bill in which he is interested shall be considered first," said Taft, "after we have promised him, if you please, and have announced that we are going to take it up, there can be no order in the procedure of the Senate. It seems to me that first we must necessarily finish action on the appropriation bills."

This and other entreaties did not stop the rebel. To head him off, there was a long statistical speech on the Commodity Credit Corp. And when this failed, a move to adjourn, which has the parliamentary right of way, was put. Morse took the unusual step of forcing a roll call on it.

The things that Morse's Republican colleagues say about him in private could never be printed in the Congressional Record. The things that Morse says back about the Republican leadership are just as harsh. Right now he is saying that the recent incident shows that the Republicans are stalling on veterans' legislation and that the veterans cannot look to the Republican Party for protection of their rights. What is more, he plans to say these same harsh things on a cross-country lecture tour in the fall.

NOT IN A LONG TIME has the Senate had such an interesting case-history in rebellion. Morse has none of the club spirit that tends to submerge personal antagonisms even when men may differ in their opinions. His Republican colleagues call him, with various angry expletives attached, self-righteous, professorial, publicity-seeking, uncooperative, show-off.

The Morse one-man rebellion came to a head during the struggle over the Taft-Hartley labor bill. In his academic career and through his experience on the War Labor Board, Morse had acquired a broad background on labor law and collective bargaining.

In the beginning he worked with Senator Irving Ives of New York and others to modify the restrictions proposed by Taft and Senator Joseph Ball of Minnesota. Some of the language in the Taft-Hartley Act is Morse's. Then came the question whether he would "go along" and vote for the modified bill. A friend gave him this advice:

"By refusing to go along with your party after you've helped to make the bill more reasonable, you will destroy your usefulness. You will cut yourself off too completely. You will be far stronger if you show a little cooperation."

Morse, however, voted to sustain the President's veto. In the past, rebels like Morse have burst the balloon of party pride. It is a lonely role, bringing ostracism and the frowns of the other members of the club. But it can be a useful role, too, if only in jarring the complacency of the powers that be.

Off The Record

By Ed Reed

"Men are so unreliable—I called up Herbert to break our date and he'd forgotten all about it!"

Battle For Europe

By Barnet Nover

Can The West Win Out?

THE BATTLE for Europe is raging all the way from the mountains of Greece and the coal fields of the Ruhr to the meeting halls at Lake Success, N. Y.

NOVER

Except in Greece, where a fuse lit long ago in Moscow and carefully tended by Russian agents threatens to ignite the Balkan powder barrel, it is not (at least not yet) a military struggle. Instead, it is a conflict between rival pulls and rival pressures, Russian and American, a struggle of economics, politics and propaganda, a "war of nerves," a "white" war.

If, except in the tragic Greek Peninsula, the struggle is still unsanguinary, the stakes are as great as though huge armies were aligned against each other along a new Western Front.

It is not too much to say that the fate not only of Europe but of the world depends on the outcome.

THIS FACT appears to be much more clearly realized in Moscow than in Washington.

The men in the Kremlin not only know but are acting on the assumption that the show-down stage has been reached in what, purely as a figure of speech, we might call the postwar period.

They know that the material and moral advantages in this struggle are with the United States.

This country has the financial power, the industrial resources, the technical competence and other resources needed to help put Europe back on its feet. The mere offer to help, provided that the nations of Europe first show signs of helping themselves, sent a great wave of hope and enthusiasm sweeping across the continent.

Moreover, we also have the enormous advantage of representing a system of political freedom. Only the pawns of Moscow believe the Communist contention that the United States has designs on the sovereignty and independence of any nation.

ON THE OTHER hand, two aspects of American policy have undoubtedly created a measure of uneasiness in Europe, an uneasiness which Russia is seeking to capitalize for all it is worth.

In the first place, Europe is worried by what the nations and peoples of the Old World regard as the unpredictability of American foreign policy. What happened in 1919 has not been forgotten.

In the second place, there is alarm over the slowness with which the American leviathan normally moves. Helping Europe help itself is a splended idea. But that help must come before it is too late to do much good.

For this reason, the impending Anglo-American conference on how to increase Ruhr coal production (first revealed in this column a fortnight ago) and the new American directive on Germany are steps in the right direction.

IN CONTRAST with our own, Russia's material assets are limited. Those agreements for exchange of goods which she has made with her satellites are likely to prove better on paper than in execution. Their immediate propaganda value, however, is considerable.

The Russians are already saying, and saying it in many languages, that while the United States talks assistance to Europe, Russia is extending it.

The Kremlin's sudden about-face on the Anglo-Russian trade agreement which is to vouchsafe Great Britain some wheat and lumber she desperately needs is pointed in that propagandist direction.

The Russian system is not one which any free people anywhere in the world has ever accepted. The Communists are only dominant in countries where, with Russia's help, they succeeded in saddling themselves on a hostile but helpless population.

The fact remains, however, that eight nations are now completely under Moscow's thumb. At a signal from Russia, all of them turned down the Anglo-French invitation to the recent Paris conference, tempted though they were to accept.

ONE OF RUSSIA'S greatest assets in its propaganda attack on the Marshall proposal is the repeated statements emanating from Washington that no special session of Congress is contemplated.

It may very well be that the European self-help program may not be ready and under way much before the regular session. Nonetheless, this country ought to be ready and to announce its readiness to spring into action just as soon as the situation makes such action possible.

The most dangerous thing we can do at this time is to rest on our oars, to assume that time is on our side and to take it for granted that whenever we get around to implementing the Marshall program will be time enough.

That is one sure way for the United States to lose the battle for Europe.

Commuters' Rail Fare Rise Recommended

By The Associated Press

Increases of 15 to 25 per cent in the railroad communtation fares of a group of carriers in the eastern half of the country were given approval in an Interstate Commerce Commission examiner's report yesterday.

The examiner, Burton Fuller, recommended that the railroads be permitted to make the increases on communtation and other multiple tickets effective on five days' notice. The commission, which usually follows the recommendations of examiners in such cases, has yet to act on the matter.

The boosts were sought in connection with the recent proceeding in which 60 Eastern lines were granted authority to raise basic one-way passenger fares by 10 per cent. The lines handling commuter traffic contended that the adjustments asked on commutation service would roughly correspond to the basic passenger fare increases of 10 per cent each authorized by ICC in 1942 and this year.

Allows For 5-Day Week

Generally, Fuller recommended about what was asked, except that in many cases he suggested the application of two types of monthly tickets, one for unrestricted use, the other not good on Saturdays, Sundays and holidays, in recognition of the five-day week.

The increase would affect every major metropolitan center in the East.

The lines petitioning for the changes are the New Haven Railroad, New York Central and its subsidiaries Boston & Albany and Pittsburgh & Lake Erie; Lehigh Valley, the Delaware, Lackawanna & Western, the Erie, the New York, Susquehanna & Western, Jersey Central, Long Island Railroad Co., Reading Co., Pennsylvania-Reading Seashore Lines, Baltimore & Ohio, Chicago, South Shore & South Bend, and Boston & Maine.

Because of the varying types of service offered, Fuller recommended separate formulae for arriving at the various increases.

On service out of Philaelphia, Washington, Youngstown and Chicago, Fuller approved requests to apply flat increases of $2.50 to monthly fares and 65 cents to weekly fares with the stipulation that there should be no increases on the New York Central between Chicago and Laporte, Ind., and none on the 54-trip monthly ticket on the South Bend between Chicago and Michigan City and Hudson Lake, Ind.

Meanwhile, the Interstate Commerce Commission yesterday opened a general investigation into the operations of the class one motor bus lines to determine among other things if current passenger rates are equitable.

The class one lines are those whose operating revenues total $100,000 or more annually. There are some 359 such lines in the country.

Lay Basis for Inquiry

The investigation, covering "all fares, charges, rules, regulations and practices" of the motor carriers, was originally ordered by the ICC on July 1, 1946, when commission sources said financial statements of the companies were showing a high net income rate.

Yesterday's initial witnesses from the commission's statistical bureau laid the basis for the inquiry by presenting financial reports from the companies since 1938.

One such exhibit showed the motor bus lines had total operating revenues from intercity, local and suburban traffic in the first three months of this year of $102,852,121 compared with $114,485,594 in the same period last year, a decline of 10.2 per cent. The exhibit listed operating expenses of $98,245,013 in the first quarter this year, up 6.9 per cent from the comparative 1946 period.

The hearing will be continued on Monday at Boston before Examiner Michael T. Corcoran. Additional sessions are scheduled for later in the year at Seattle, San Francisco, Atlanta, Ga., Dallas, Tex., and Chicago.

Senate Plans Session Today To Speed Bills

By the United Press

Chairman Robert A. Taft (R., Ohio) of the Senate Republican policy committee, announced yesterday that the Senate will meet in a special 11 a. m.-7 p. m. Saturday session today and hold day and night sessions next week in an effort to meet the July 26 congressional adjournment deadline.

Asked whether he thought Congress could adjourn then as planned he said he saw no reason why not, but "we are not going to let anybody hold a gun at our heads."

At yesterday's meeting, the policy committee put the following bills, all dealing with veterans' benefits, on the Senate agenda for today:

To allow veterans to cash their terminal leave bonds immediately; to increase subsistence allowances for student veterans; to authorize the purchase of automobiles for disabled veterans; and to increase pensions for Spanish-American war veterans.

Taft said he hoped the Senate would act today on President Truman's reorganization plan No. 3 which affects Government housing agencies.

The GOP policy group, which approved a one-year extension of the Special Senate Small Business Committee, will meet next week to decide on a host of proposals for special investigations.

Inquiry Suggested

These include an inquiry into United States immigration policy and the admission of displaced persons.

A resolution, sponsored by Senators Chapman Revercomb (R., W. Va.) and Pat McCarran (D., Nev.) calls for an investigation of immigration policy, administration of immigration laws, illegal entry of aliens, and the problems of displaced persons.

Meantime, Chairman George D. Aiken (R., Va.) said that his Senate Committee on Executive Expenditures soon would investigate what he termed "negligence, gross ineptitude and carelessness" in the Federal Public Housing Authority.

Aiken said agency audits prepared by Comptroller General Lindsay Warren showed conditions "so bad" that his committee was withholding reports on the bureau pending further study.

Audits for other Government agencies, he said, ranged from "good to not bad." This group included the Tennessee Valley Authority and its associated cooperatives, the Home Owners Loan Corporation and the Export-Import Bank.

Truman's Flood Control Plan Called 'Money Down Rathole'

President Truman's 250-million-dollar flood control program for the Mississippi-Missouri Valley was termed "pouring money down a rathole" by Louis Bromfield, Ohio author and farmer, yesterday.

"The President's proposal is for nothing more or less than the futile spending of money on levees and dredges," Bromfield told the National Valley Authority Conference.

After listening to Bromfield and other speakers denounce Army engineers' plans for flood control, the conference adopted a vigorous protest to both Mr. Truman and the Senate Appropriations Committee.

Secret Hearings Hit

It demanded that the Senate committee halt "secret hearings" with Army engineers on an appropriation for 250 million dollars for the program.

"This is the very plan which has been bitterly criticized by fighting farmers and businessmen in the Missouri alley," it telegraphed both the President and the committee.

"They are shocked and disappointed that the farm people, fresh from their sufferings from the kind of flood control already provided by Army Engineers after expenditures of many billions of taxpayers' money, are not being given an opportunity to appear in open hearings."

C. Girard Davidson, assistant Secretary of the Interior told the conference that development of natural resources must be on a river-basin basis in order to succeed. He cited the Rio Grande Valley as an example of a lack of unified attack on river problems.

Engineer Colonel Testifies

Jerome Locke, Army engineer reserve colonel, and a former engineer for the Reclamation Service, said that the Army's plan for river channel improvement on the Missouri has greatly aggravated the river's flood crests.

Locke presented charts showing that flood stage on the Missouri is now reached with scarcely more than half the volume of flood waters that were necessary before the Army Engineers began construction of levees and revetments along its banks.

In the Senate, Senator Murray (D., Mont.) declared that creation of a Missouri Valley Authority is necessary to carry out the President's long-range flood control program.

Murray announced he and other sponsors of an MVA will hold hearings "in their own right" in the Midwest after Congress adjourns.

Meantime in the Senate, the way was cleared for another vote on the St. Lawrence Seaway project, pending in Congress for 14 years.

By a 9 to 4 vote, the Senate Foreign Relations Committee approved a resolution authorizing President Truman to carry out an agreement negotiated with Canada in 1941, under which an international waterway would be built from the Great Lakes to the sea.

The committee inserted a requirement that a large part of the cost be defrayed through toll charges on shipping.

Chairman Arthur H. Vandenberg (R., Mich.) said the bill would not be formally reported for floor debate until the first week of next January, when the second session of Congress begins.

House Group Clears Wool Price Program

By The Associated Press

A measure extending the Government's price support program for domestic wool through 1948 was cleared yesterday by the House Rules Committee for action next week. It has been passed by the Senate.

The decision followed a statement by Secretary of State Marshall, in effect, that he cannot say whether the tariff on wool imports will be lowered at the Geneva Trade Conference.

"Tariff concessions are, in fact, made only if the United States is able to obtain adequate reciprocal concessions," Marshall wrote in reply to a letter from Republican House Leader Halleck of Indiana.

President's Calling List

By The Associated Press

President Truman yesterday had the following White House appointment list:

10 a. m.—Cabinet.

11—Budget Director James E. Webb.

11:30—George Hamilton Combs, former Congressman from Missouri

11:45—Frank A. Waring, chairman Philippine War Damage Commission.

12:15 p. m. Joseph J. O'Connell, jr., Treasury general counsel.

12:30—William D. Rawley, U. S. Ambassador to Brazil.

12:45—Maj. Gen. Kenneth J. Cramer of National Guard Bureau.

1:00—Lunch.

The Gallup Poll

One Out of Four Can't Name Official U. S. National Anthem

By George Gallup

Director
American Institute of Public Opinion

Princeton, N. J., July 18.—Let alone knowing the words, one out of every four Americans cannot correctly name the national anthem of his country.

In a recent survey by the Intute 74 per cent of a nation-wide cross-section of voters could give the correct answer; 11 per cent gave a wrong answer in spite of all the singing of patriotic songs during four years of war, and 15 per cent admitted they did not know that it is the "Star Spangled Banner."

Despite similar sporadic attempts to replace it with another song, the same survey found that "Star Spangled Banner" is still a popular favorite among the country's patriotic tunes. It is tied with a relative newcomer, "God Bless America," the Irving Berlin song made popular by Kate Smith during the war. Women show a slight preference for the Berlin song. Answering the question: "Which ONE of these five songs do you like best?", the voters came through with the following percentages:

Star Spangled Banner	31%
God Bless America	31
My Country 'Tis of Thee	18
America the Beautiful	13
Columbia, the Gem of the Ocean	5
No Choice	2

Backed by fewer than one out of three voters as the best of the lot, the "Star Spangled Banner" does have this advantage: it is backed by an act of Congress (1931) giving it official standing.

Taft Charges Near-Filibuster In Vote Inquiry

By The Associated Press

Senator Taft (R., Ohio) accused Democrats yesterday of staging a "near filibuster" in the Senate to block action on a congressional investigation of alleged Kansas City, Mo., vote frauds.

Senator Capper (R., Kans.) proposed that the Senate remain in continuous session, if necessary, to assure "an investigation into the relationship between the Department of Justice and the Pendergast political machine in Kansas City."

The 82-year-old Kansas legislator, oldest in the Senate, told his colleagues:

"I see no reason why the Senate should be barred from trying to clean up a pretty sorry mess at Kansas City, just because persons high in public life might be involved."

Senator Kem (R., Mo.) has charged that United States Attorney General Tom Clark restricted the FBI in its investigation of alleged frauds in a 1946 congressional primary.

In the primary Enos Axtell, supported by President Truman, defeated Representative Roger Slaughter, for the Democratic nomination. Axtell lost in the general election.

Full Senate action on the proposed investigation ran into delay as Senator Murray (D., Mont.) held the floor with a long discussion of flood control in the Missouri Valley.

With Taft eyeing the Montana lawmaker uneasily, Senator Morse (R., Oreg.) interrupted Murray at one point and demanded to know if a filibuster was in progress.

Senator Vandenberg (R., Mich), Senate presiding officer, ruled that the question was "not proper" for him to answer.

No action had been obtained when the Senate quit for the night.

In Congress

TODAY

SENATE

Meets at 11 a. m.

COMMITTEES

INTERSTATE & FOREIGN COMMERCE, open, 10 a. m., on nomination of Burton H. Behling of D. C. to Fed'l Power Commission, Capitol Cmte room.

ARMED SERVICES, exec., 10 a. m., calendar, 212 Senate Office Bldg.

JOINT ATOMIC ENERGY CMTE., exec., 11 a. m., Interoceanic Canals room, Capitol.

CONFERENCE ON INDEPENDENT OFFICES BILL, exec., 10 a. m., Appropriations room, Capitol.

HOUSE

Meets at 10 a. m.
Not in session. Meets at noon Monday.

COMMITTEES

AGRICULTURE, exec., 10 a. m., on disposition of farm labor camps, 1310 New Bldg.

BANKING & CURRENCY, open, 10 a. m., on regulation of bank holding companies, 1301 New Bldg.

D. C., ADCHINCLOSS SUBCMTE., open, 9:30 a. m., on home rule, 445 Old Bldg.

JUDICIARY, ROBSION SUBCMTE., open, 10:30 a. m., on observing 150th anniversary of U. S. frigate Constitution, 346 Old Bldg.

JUDICIARY, LEWIS SUBCMTE., exec., 10 a. m., on patents, 343 Old Bldg.

FOREIGN AFFAIRS, SMITH SUBCMTE., exec., 11 a. m., on internat'l organizations and law, Gallery Floor, Capitol.

MERCHANT MARINE & FISHERIES, exec., 9:30 a. m., on gas and oil export, 219 Old Bldg.

ARMED SERVICE SUBCMTE., exec., 9 a. m., 213 Old Bldg.

VETERANS AFFAIRS, on various bills, executive, 9:30 a. m., 356 Old Bldg.

SENATE

Met at noon.
Voted, 57 to 36, to sustain President Truman's veto of new income tax reduction bill.
Completed congressional action on bill repealing 57 emergency and wartime laws.
Received nomination of Representative Ewan Howell to be judge of United States Court of Claims.
Recessed at 6:25 p. m.

HOUSE

Met at 10 a. m.
Received President Truman's veto of new income tax reduction bill; voted 299 to 108 to override and sent measure to Senate.
Passed by voice vote and sent to Senate conference report providing approximately one billion dollars for the Agriculture Department during 1948 fiscal year.
Passed by voice vote and sent to Senate $1,353,024,000 supplemental appropriations bill for foreign relief.
Adjourned at 7:48 p. m.

House Unit Backs Bill Giving Italy 31 Cargo Ships

By The Associated Press

The House Commerce Committee yesterday approved legislation to give Italy 31 merchant ships as compensation for an equal number of vessels lost or seized in the war.

The bill, already approved by the Senate, also provided for return of 60 million dollars in wartime-seized Italian property after deductions of amounts necessary to meet the claims of United States citizens who suffered losses in Italy during the war.

Backed by the Administration as part of a program to stabilize Italy against Communist pressures, the legislation restores 13 Italian ships now in American hands.

It also makes good the loss, from surplus Liberty ships, of 18 other vessels which were seized but sunk while in wartime service.

U. N. Children's Fund Stirs 'Interest' of Pope

Lake Success, N. Y., July 18 (U.P.). A message expressing the "cordial interest" of Pope Pius in the international children's fund of the United Nations was received today.

"The tragic fate of the children of devastated areas of the world demands that no humanitarian effort be spared in the great work of providing them with new life and a new hope," it said. The message was signed by Msgr. Giovanni Battista Montini, papal acting secretary of state.

Senators Check On Ballot Boxes In Carroll County

Westminister, Md., July 18 (AP). The Senate committee investigating returns in the O'Conor-Markey senatorial election of last November today examined ballot boxes used by Caroll County voters.

The examination took place before County Clerk Erman A. Shoemaker and the county board of election supervisors.

Members of the committee indicated they would remove the boxes to Baltimore Saturday for a recount.

In the official returns O'Conor was given 4734 votes; Markey, 6662.

The Lewis & Thos. Saltz Establishment
Will Be Closed All Day Saturday
During July and August

Lewis & Thos. Saltz
1409 G Street, N. W.
EXecutive 3822
NOT CONNECTED WITH SALTZ BROS.

TONIGHT AT MIDNIGHT

The new $3,300,000 Anacostia Telephone Building and equipment begins operation... a great step forward in providing more and better telephone service for Southeast Washington

HERE'S good news for thousands of people who have been waiting for telephone service! Good news, too, for many of our present subscribers whose lines are being transferred to this dial office.

Our new dial center at 28th and N Streets, S.E., will be placed in operation at midnight tonight. To many of our present customers it will bring the finest dial service available. And within the next few weeks it will enable us to provide service for thousands who have been waiting for telephones.

Opening this new dial center will not mean that *everyone* in Southeast Washington can get telephone service immediately. There's still a lot of installation work to be done, and numerous cable rearrangements to be made.

But the Anacostia Building is a great step forward. It means that more than fifteen thousand customers will soon hear those welcome words—"Your new telephone is now in service."

IMPORTANT!

Many telephone numbers will be changed when the new Anacostia dial center goes into effect at midnight tonight.

After that time please use the *new* (June, 1947) telephone directory exclusively, and dispose of your old directory to avoid accidental use and possible wrong numbers. This is especially important when calling the following central office designations:

CAPITOL HEIGHTS — SPRUCE
HILLSIDE — TWINING
LOCUST — VICTOR

The Chesapeake & Potomac Telephone Company

Methodists Buy Wheaton Chapel Site

The Methodist Church headquarters of this area has bought a lot in the new building development at Plyers Mill rd. and Georgia ave., Wheaton, Md.

According to Dr. Ralph Dela Smith, superintendent of the Washington West Methodist District, a chapel soon will be built on the site and a pastor called.

"We feel there is a great opportunity for the church's work in this area," Dr. Smith said, "since the closest Methodist church is Woodside, in Silver Spring. We are hoping to find a house for a parsonage in the new Wheaton development."

Looking ahead, the Methodists have also bought a lot at Grubb rd. and East-West highway, Rock Creek Forest, where a Methodist church will be started in the near future.

Church Gets 2 Memorials

Concordia Lutheran Evangelical Church, 1920 G st. nw., will dedicate two memorial windows at 11 a. m. tomorrow.

The windows were given in memory of Mr. and Mrs. Godfrey Beyer. Mrs. Byer died in 1924, and Mr. Beyer died recently at the age of 93. The family has been active in Concordia Church affairs for many years. Mr. Beyer was interested in the welfare and missionary activities of the church, and attended church regularly until a few weeks before his death.

Dr. Charles Enders, pastor, will conduct the dedication service, and will preach on "Faith Removes Fear."

First Congregational

The Rev. Hubert S. Beckwith will preach tomorrow at 11 a. m. at First Congregational Church, 10th and G sts. nw., on "The Twin Impostors."

O. E. Troup Photo

INTERFAITH WELCOME—Clergy and laymen of various faiths turned out for the welcoming reception for the Rev. Victor J. Dowgiallo, new pastor of St. Hugh's Catholic Church, Greenbelt, last Sunday night. Left to right: Rabbi Morris F. Sandhaus, Father Dowgiallo, Mayor George F. Bauer, who gave the address of welcome; the Rev. Eric T. Braund, pastor of the Greenbelt Community Church, and the Rt. Rev. Msgr. John J. Russell, pastor of St. Patrick's Catholic Church, Washington, who gave the invocation

WINX Gets New Music Director

Donald L. Engle, organist of the Metropolitan Baptist Church, has joined radio stations WINX and WINX-FM as music director. He replaces Paul Hume, baritone soloist of the Washington Cathedral, who moves to The Washington Post as music critic.

Engle goes to WINX from the Library of Congress, where he was a member of the music division. He was formerly affiliated with NBC, New York City, and WHAM at Rochester, N. Y. He studied music at Kansas State College and the Eastman School of Music.

St. Mary's Parish Holds Annual Picnic Today

The annual country ham and chicken dinner and picnic will be held today at Barnesville, Md., and the proceeds will buy and maintain a school bus for children of St. Mary's Catholic Parish. There will be pony rides, games, dancing and other features. The Rev. Philip J. Brown is pastor.

Guest Speakers for Tomorrow

11 a. m. New York Presbyterian Church, 13th st. and New York ave. nw. Dr. Charles A. Platt, pastor of First Presbyterian Church of Ridgewood, N. J. He is Christian education chairman for Presbyterian churches in Bergen, Passaic and Hudson Counties, and has led conferences at Hood and Lafayette Colleges, Lincoln University, Westtown School, Blair Academy and other schools. He is a graduate of Princeton Theological Seminary.

11 a. m. Chevy Chase Methodist Church, Connecticut ave. and Shepherd st. nw. Bishop Edwin Holt Hughes, former Washington Methodist resident prelate.

11 a. m. Atonement Lutheran Church, North Capitol st. and Rhode Island ave. ne. Chaplain J. H. A. Borleis, of Army Chief of Chaplains' Office.

11 a. m. and 8 p. m. Reformation Lutheran Church, 212 East Capitol st. The Rev. Roy L. Sloop, pastor of Trinity Lutheran Church, Newport News, Va., and formerly copastor of Reformation Church. His morning topic will be "This Is Providence," and evening, "Grieved Into Usefulness."

11 a. m. Rockville Christian Church. The Rev. Robert T. Wilkerson of Bethesda Christian Church.

11 a. m., National (Covenant-First) Presbyterian Church, 18th and N sts. nw. Dr. Albert J. McCartney, director of Chicago Sunday Evening Club and pastor-emeritus of National Presbyterian Church.

9 a. m. and 11 a. m., Mount Vernon Place Methodist Church, 9th st. and Massachusetts ave. nw. Dr. Fred C. Reynolds, new Washington East Methodist District superintendent and former Post Chaplain at Fort Meade, Md. Senator Clyde R. Hoey of North Carolina, will address the Pugh Bible Class at 10 a. m.

11 a. m., First Baptist Church, 16th and O sts. nw. E. Hilton Jackson, chairman of the joint conference committee on public relations for American Baptists. "Is Religious Liberty Imperiled?" will be his topic.

11 a. m., All Souls' Unitarian Church, 16th and Harvard sts. nw. Dr. Albert C. Diffenbach, former editor of the Christian Register and now minister of the Unitarian Church of the Larger Fellowship, Boston.

11 a. m. and 8 p. m., Foundry Methodist Church, 16th and P sts. nw. Dr. Lloyd C. Wicke, minister of Pittsburgh's Mount Lebanon Methodist Church.

11 a. m., Mount Pleasant Congregational Church, 1410 Columbia rd. nw. Dr. Philip Widenhouse, affiliated with Congregational Christian headquarters in New York City and formerly director of Washington Federation of Churches' Research and Church-Planning Department. Members of the Universalist National Memorial and Mount Pleasant churches are joining in this service.

Vestry Bylaw Bill Is Signed By President

President Truman yesterday signed Senate Bill 1402—permitting Washington Episcopal Diocesan parishes to establish their own bylaws regarding election of vestrymen.

Since Washington parishes were once under the Church of England, the ancient Maryland Vestry Act controlled vestry elections for 150 years.

Senator J. Howard McGrath (D., R. I.) introduced the bill at the request of the Right Rev. Angus Dun, Bishop of the Washington Episcopal Diocese.

Bishop Dun explained at that time that the old system of first "voting off" four members of the vestry and then electing four members created a "psychological handicap," because there is strong pressure to reelect the vestrymen who have been "voted out."

He said it tends to "freeze the vestry membership" and to "discourage reasonable rotation and a reasonable opportunity for younger men."

The new law allows Episcopal parishes and separate congregations to adopt their own bylaws fixing the number of vestrymen, length of terms and manner of electing them.

The Maryland Vestry Act was adopted by the Maryland Legislature in 1798, when the District of Columbia was a part of Maryland. This act was not repealed when the 1901 District Code was drafted.

The Washington Episcopal Diocese was created from the District and nearby Maryland parishes in 1895.

Summer Devotion Services Sunday At Catholic U.

The annual summer session devotion to Our Lady of Mount Carmel will be held tomorrow at 11 a. m. in the National Shrine of the Immaculate Conception, Catholic University.

There will be a mass celebrated according to the Ancient Carmelite Rite of the Holy Sepulchre. The services will open with a procession from McMahon Hall, with priests of the Dominican, Franciscan, Augustinian and Carmelite Orders bearing a statue of Our Lady of Mount Carmel.

The Very Rev. Patrick Russell, O. Carm., prior provincial of the Eastern Carmelite Province of New York City, will celebrate the mass. The sermon will be delivered by the Rev. Quentin J. Duncan, O. Carm., professor of homiletics at Mount Carmel College, Niagara Falls, Ontario. The White Friars Hall choir will lead singing.

D. C. Man Elected

William Bond, well-known Washington layman, yesterday was elected secretary of the Youth for Christ International Organization, at its conference at Winona Lake, Ind.

Dr. Clark to Preach

"The Essential Test of Religion" will be Dr. Edward O. Clark's sermon topic tomorrow at 9 a. m. and 11 a. m. at Chevy Chase Baptist Church. The Rev. Charles R. Wodson, assistant pastor, will preach to the Junior Church.

Church News and Views

Dr. John Briggs to Observe Triple Anniversary Tomorrow

By Robert Tate Allan
Post Reporter

Dr. John E. Briggs, pastor of Temple Baptist Church and who will mark a triple anniversary tomorrow, has one of the greatest pastoral records in Washington.

During a 50-year ministerial career here and elsewhere, Dr. Briggs claims to have made 75,000 pastoral calls, received more than 5000 persons into church membership, conducted 2500 funerals, "and climbed enough stairs to take me to the moon."

Briggs

Vincent

Dr. Briggs at 11 a. m. will observe the fourth anniversary of his ministry at Temple Church, 10th and N sts. nw., his seventy-fourth birthday, and the golden jubilee of his ordination to the ministry.

The cleric was serving a church in Atlanta, Ga., when he was called to Fifth Baptist Church, 609 E st. sw., to begin a 34-year ministry. He came out of retirement in 1943 to assume the Temple pulpit.

Proving that he still has "plenty on the ball," Dr. Briggs has welcomed 590 persons into membership at Temple Church, helped the congregation liquidate its debt, and also led a drive that raised $100,000 toward a proposed new edifice at 16th and Juniper st. nw.

"My advice to anyone considering the ministry is to preach, if you feel that God has called you, but not otherwise," commented Dr. Briggs yesterday in an interview.

The problems and services of a minister are difficult and complicated, but there are many compensations. I not only feel that God calls a man to preach, but calls him to prepare to preach. On leaving the bank where I was assistant cashier at the age of 19, I pursued eight years of uninterrupted study and feel that it was time well spent, for the exacting duties of a minister of this age."

PASTOR ADMONISHED

The Rev. William Nesbit Vincent, former Navy chaplain and pastor of Eastern Presbyterian Church, recently hailed a cab to hurry to a ball game at Griffith Stadium. During the course of the ride, the driver discovered he was carrying a clergyman. Not far from the destination, the driver pulled the cab up to a curb and said to his passenger:

"I'm glad to hear you're a clergyman. You see, I am studying to be an evangelist. I wouldn't go to that ball game, if I were you. There are too many sinners in there!"

NEW CIVITAN CHAPLAIN

The Rev. Oris G. Robinson, pastor of Calvary Methodist Church, has been appointed chaplain of Civitan Club International.

Mr. Robinson has been chaplain of the Washington Civitan Club since 1944 and Calvary's pastor since 1938. He is a graduate of Johns Hopkins University and Westminster (Md.) Theological Seminary. From 1944 to 1946 he was president of the Board of Child Care, Baltimore Conference; he helped start this board and was its first president.

Last summer the cleric visited the Methodist Institute in Germany to study conditions and report on such to the Methodist Board. As Civitan International chaplain, he will write a monthly column for the Civitan Magazine and counsel the various clubs throughout America.

MISSOURI SYNOD DELEGATES

Several Washington area clergymen will attend the fortieth national convention of the Evangelical Lutheran Synod of Missouri, Ohio, and other States, opening tomorrow at the Palmer House, Chicago. The Missouri Synod includes churches in almost every State in the Union.

Dr. William F. Bruening, pastor of Christ Lutheran Church, 16th and Gallatin sts. nw., is a member of the Synodical Press Committee. The Rev. Edwin Pieplow, pastor of Trinity Lutheran Church, Mount Rainier, will be a pastoral delegate. Dr. J. Frederic Wenchel, pastor-emeritus of Christ Lutheran Church, also will attend.

The Rev. Nathaniel Acton, rector of St. Andrew's Episcopal Church, College Park, is confined to the parsonage with a severe bronchial complaint. He contracted the ailment while serving at the Washington Episcopal Diocesan youth camp at Shrinemont, Orkney Springs, Va., from where he returned last week.

Two Ministers To Speak on Air

The Rev. Otto C. Schuetze, pastor of Bethesda's Christ Lutheran Church, will speak on WRC's "Look to This Day" program Tuesday, Wednesday and Thursday from 12:15 to 12:30 p. m. The Federation of Churches sponsors the program.

Dr. Oscar F. Blackwelder, pastor of Reformation Lutheran Church, will speak on WMAL's "Sunday Vespers" tomorrow at 2:30 p. m. over a national hookup.

Services Sunday At Lincoln Park

The Rev. James A. Dudley, pastor of Epworth Methodist Church, will address services tomorrow at 4 p. m. in Lincoln Park, 13th and East Capitol sts. The services are sponsored by the churches of Northeast and Southeast Washington and the Central YMCA. Mrs. Margaret R. Moffat is organist.

Unitarian

ALL SOULS' CHURCH
Sixteenth and Harvard Sts.

Ministers
A. Powell Davies, D.D.
Gilbert A. Phillips
11:00 A .M. Morning Worship
Sermon by Rev. Albert C. Diffenbach, Boston, Massachusetts. "THE HIGHWAYS OF THE SPIRIT"

BIBLES
ALL VERSIONS AND VARIOUS BINDINGS
•
CHURCH FURNISHINGS
•
SUNDAY SCHOOL SUPPLIES
•
RELIGIOUS BOOKS
PURSELL'S
Since 1865
807 G St. N.W. DI. 1541

The Methodist Church
HEADQUARTERS—METHODIST BUILDING, 100 Maryland Ave. N.E.
Resident Bishop Charles W. Flint, D.D., LL.D.
District Superintendents Fred C. Reynolds, D.D., Ralph D. Smith, Ph.D.

Northeast

BROOKLAND
14th AND LAWRENCE STS. N.E.
Harry C. Marsh, Minister
9:45 A. M.—Church School. Bible Classes.
11:00 A. M.—Morning Worship. "LOOKING FOR THE BEST."
11:00 A. M.—Junior Nursery and Church.
7:00 P. M.—Youth Fellowship.
8:00 P. M.—Evening Worship. Sound Film. "THE STORY OF THE PRODIGAL SON."

EPWORTH
13th St. & North Carolina Ave. N.E.
JAMES ALLEN DUDLEY, Minister
11:00 A. M.—"THE VOICE OF WISDOM."
7:30 P. M.—Combined youth fellowship and evening service. "FAITH THAT MAKES WHOLE."

ELDBROOKE
Wisconsin Ave. and River Rd. N.W.
REV. F. PAUL HARRIS, Minister
(Take Car No. 30, Friendship Heights)
10:00 A. M.—Church School.
11:00 A. M.—"HOW RELIGION AIDS HEALTH."
7:00 P. M.—Vespers in Charge of M. Y. F. Address by Rev. Yosip Denyamin of Persia.
Welcome to Visitors

CONGRESS HEIGHTS
Fifth St. and Alabama Ave. S.E.
REV. GEORGE L. CONNER, Minister.
REV. JAMES M. McCAULEY, Assistant.
Sunday School ..... 9:30 A. M.
Morning Worship ..... 11:00 A. M.
Nursery During Service
Youth Fellowship ..... 6:30 P. M.

LINCOLN ROAD
Rhode Island Ave. and Lincoln Rd. N.E.
Robert K. Nevitt, Minister.
11:00 A. M.—"THIS IS THE VICTORY."

McKENDREE
South Dakota Ave. and 24th St. at Rhode Island Ave. N.E.
Horace E. Cromer, Minister
Robert E. Zimmerli, Assistant
9:45 A. M.—Church School.
11:00 A. M.—Morning Worship. "WE BUILD."

DOUGLAS MEMORIAL
11th and H STREETS N.E.
By FRANK Y. JAGGERS, Minister.
Church School, 9:45 A. M.
Worship, 11 A. M. and 8 P. M.

ANACOSTIA
14th and U Sts. S.E.
WILLIAM KENNETH LYONS, Minister.
9:30 A. M.—Church School
11:00 A. M.—"GOD'S ENDLESS GUEST."
Nursery During Service
A Cordial Welcome to All

FRANCIS ASBURY
3146 16th STREET N.W.
Dr. O. BRYAN LANGRALL, Minister.
9:30 A. M.—Sunday School.
11:00 A. M.—"THE CHALLENGE OF THE IMPOSSIBLE."
7:30 P. M.—Combined Service with Young People.
We want YOU to come

Rhode Island Avenue
First St. and Rhode Island Avenue N.W.
W. Arnem Roberts, Minister
9:40 A. M.—Church School.
11:00 A. M.—"THE VOICE OF GOD."
8:00 P. M.—"LIFE WITH A THRILL."

BETHESDA
Norfolk and St. Elmo Aves., Bethesda, Md.
Rev. H. F. CHANDLER, Minister.
9:45 A. M.—Church School
11:00 A. M.—Morning Worship.

North Carolina Ave.
8th and North Car. Ave. S.E.
E. A. WILCHER, Minister.
9:45 A. M.—Church School.
11:00 A. M.—Worship Service.
7:00 P. M.—Youth Fellowship.

Woodside Methodist Church
8314 Ga. Ave. Silver Spring, Md.
Rev. PHILIP C. EDWARDS, M.A., Minister
9:45 A. M.—Church School.
11:00 A. M.—"REFRESHING SPRINGS."
7:15 P. M.—Youth Fellowships.

UNION
814 20th St., south of Pa. Ave. N.W.
(101 Years at This Location)
SELWYN K. COCKRELL, D.D., Minister.
11:00 A. M.—Sermon by Dr. Ralph D. Smith.

TRINITY
5th ST. AND SEWARD SQ. S.E.
Rev. DANIEL W. JUSTICE, D.D., Minister
9:30 A. M.—Church School for All Ages.
11:00 A. M.—"WHY ARE WE RELIGIOUS."
No Evening Service until September 21.
EVERYONE ALWAYS WELCOME

WAUGH
THIRD AND A STS. S.E.
REV. HIRL A. KESTER, Minister.
9:45 A. M.—Church School.
11:00 A. M.—"THE WAY OF FAITH."
7:00 P. M.—"THE 'MUST' OF LIFE."

Metropolitan Memorial Nebraska & New Mexico Avenue
"The National Church"
DR. EDWARD G. LATCH, Minister
9:45 A. M.—Church School.
11:00 A. M.—"WHAT GOD HATH JOINED TOGETHER."
Nursery During Service
6:00 P. M.—Youth Fellowship

FOUNDRY 16th Street Near P N.W.
"The Church of the States"
DR. FREDERICK BROWN HARRIS, Minister.
9:45 A. M.—Church School.
11 A. M. and 8:00 P. M.—Rev. Lloyd C. Wicke, D.D., Guest Preacher, Minister of Mt. Lebanon Methodist Church, Pittsburgh, Pa.

MOUNT VERNON PLACE
Massachusetts Avenue at Ninth N.W.
Ministers: John W. Rustin, A. N. Warner
9:00 and 11:15 A. M.—"A SURE CURE." Dr. Fred C. Reynolds, District Superintendent East Washington District.
8:00 P. M.—"LEAVING?" Rev. Nelson Pierce.

CALVARY 1459 Columbia Road N.W.
Dr. Orris Gravenor Robinson, Minister
11:00 A. M.—"WHEN AFRAID." Sermon by the Minister
8:30 P. M.—Twilight Evensong Service, the Chancel Choir, Temple Dunn, Director.

WESLEY Conn. Ave. and Iocelyn St. N.W.
C. STANLEY LOWELL, Minister
9:45 A. M.—Sunday School.
11:00 A. M.—"THE GREATEST THING IN THE WORLD."
Music by The Choir, James L. McLain, Director

CHEVY CHASE, MD. 6401 Connecticut Ave. (At Shepherd)
"The Community Church"
CLIFFORD HOMER RICHMOND, S.T.D., Minister
11:00 A. M.—Bishop Edwin H. Hughes, Guest Speaker.

HAMLINE DR. H. W. BURGAN, Minister
16th and Allison Sts. N.W.
9:45 A. M.—Church Schoool.
11:00 A. M.—"THE LIFT OF THE FAR VIEW."

EMORY Edgar Carroll Beery, D. D., Minister
6100 Georgia Avenue N.W.
9:30 A. M.—Church School.
11:00 A. M.—"GOING DOWNSTREAM." Sermon by Dr. Beery.

Catholic

ST. MARY'S
5th St. Between G and H Sts. N.W
Sunday Masses
7, 8:30, 10:15, 11:15, 12:15
MIRACULOUS MEDAL NOVENA
Every Monday, Masses, 8 and 10 A. M. Devotions at 11:30 A. M., 12:05, 4:00, 4:30, 5:00, 5:30, 6:00, 6:30, 7:15, 8:00, 8:45 and 9:15.
8:00—Broadcast Over WWDC

St. Dominic's
6th and E Sts. S.W.
SUNDAY MASSES
6, 6:45, 7:30, 9, 10, 11:15, 12:15
DAILY MASSES
6, 7, 8, 8:30
Holy Hour: Wednesday Evenings, 7:30
Rosary: Every Evening, 7:30

Church of Christ

Arlington Church of Christ
20 North Irving St., Arlington, Va.
10:00 A. M.—Bible Class.
10:50 A. M.—Morning Worship. "OVERCOMING THINGS THAT DESTROY" Mr. Harry Pickup.
7:45 P. M.—Evening Worship. "PRAYER" Mr. Pickup.

Anacostia Church of Christ
2407 Minnesota Avenue S.E.
DENTON NEAL, Minister
10:00 A. M.—Sunday School.
11:00 A. M.—Morning Worship: Wendell Blumenberg, Guest Minister.
7:00 P. M.—Young People's Meeting.
8:00 P. M.—Evening Worship: Mr. Blumenberg.

Church of Brethren

Washington City Church of the Brethren
Fourth and North Carolina Ave. S.E.
Rev. Warren D. Bowman, Minister
11:00 A. M.—"GROWING IN THE LORD" Dr. Bowman.
11:00 A. M.—Youth Church.
8:00 P. M.—"BLESSED MOURNERS" Dr. Bowman.

Greek Orthodox

ST. SOPHIA
GREEK-ORTHODOX CHURCH
Eighth and L Sts. N.W.
Rev. Germanos Psallidakis, Archimandrite
Mass 10 to 12 A.M. Sundays and Holidays

Episcopal

EPIPHANY
1317 G St. N.W.
The Rev. Charles W. Sheerin, D.D., Rector
The Rev. F. Richard Williams, Th.B.
8:00 A. M.—Holy Communion.
11:00 A. M.—Morning Service and Sermon, Rev. Richard Williams
8:00 P. M.—Evening Prayer and Address, Rev. Richard Williams

Christ Church, Georgetown
Corner of O and 31st Streets
The Rev. JOHN E. ANSCHUTZ, Rector.
(During July Rev. George C. Weiser, St. Luke's Parish, Fort Madison, Iowa, Will Conduct Services.)
8:00 A. M.—Holy Communion.
11:00 A. M.—Morning Prayer and Sermon.

St. Paul's—Alexandria
Duke and S. Pitt Streets
Alexandria, Va.
The Rev. Thomas A. Fraser, Rector
8:00 A. M.—Holy Communion.
9:30 A. M.—Church School.
11:00 A. M.—Morning Worship Sermon.
11:00 A. M.—Kindergarten and Nursery Schools.
7:00 P. M.—Young People's Fellowship.

ST. JOHN'S
Lafayette Square
8:00—Holy Communion
11:00—Morning Prayer, The Very Rev. A. C. Zabriskie
12:00—Holy Communion
11 to 12—Nursery
WEEKDAY SERVICES
Tuesday and Thursday, 12:00
Wednesday, 7:30
Friday (St. James), 7:30 and 12

ST. PAUL'S CHURCH
CARRIES ON
AT
ST. THOMAS
18th ST. BETWEEN P AND Q STS.
9:30 A. M.—Eucharist and Sermon.
Guest Preacher, DR. BAYARD JONES of Sewanee, Tenn
8:00 P. M.—Evensong and Benediction.

ST. STEPHEN and the INCARNATION
16th & Newton Sts. N.W
Rev. STUART F. GAST, Rector.
Rev. ROLLA F. CURRIE, Curate.
Services: 8:00 and 11:00 A. M.

Trinity Church
Piney Branch Rd. at Dahlia St. N.W.
Rev. Robert S. Trenbath, Rector
8:00 A. M.—Holy Communion.
11:00 A. M.—Morning Prayer and Sermon. E. F. Wilkinson of England

Episcopal

ST. AGNES
46 Q Street N.W.
Rev. Albert J. DuBois, Rector
SUMMER SCHEDULE:
Sundays Low Masses 7:30 and 11 A. M.
Sung Mass 9:30 A. M.
Daily Mass 7 A. M.

ROCK CREEK PARISH
St. Paul's Church
Webster St. & Rock Creek Church Rd.
REV. CHARLES D. WOOD
Sunday, July 20
8:30 A.M.—Holy Communion.
11:00 A.M.—Morning Prayer and Sermon.
"Let There Be Light". Church open all day everyday for meditation and prayer.

ST. COLUMBA'S
42nd & Albemarle Sts. N.W.
(1 Block west of Wisconsin Ave.)
REV. C. R. MENGERS
7:30 and 9:30 A. M.—Holy Communion.
11:00 A. M.—Morning Prayer and Sermon.

St. Margaret's
Conn. Ave. & Bancroft Pl.
REV. ARMAND T. EYELER
7:30 A. M.—Holy Communion.
11:00 A. M.—Morning Prayer and Sermon.
Thursday, 11:00 A. M.—Holy Communion

ALL SOULS' Memorial Church
CATHEDRAL AVENUE
(Just East of Conn. Ave.)
Rev. H. H. D. Sterrett, Minister
8:00 A. M.—Holy Communion
11:00 A. M.—Morning Prayer and Sermon.

Christ Church (1767)
Alexandria
On the Mount Vernon Boulevard
150 N. Washington Street
The Rev. B. B. Comer Lile, Rector
The Rev. O. V. T. Chamberlain, Assistant Rector
Open daily 9 a.m. to 5 p.m.
Sunday Services 8 A.M. and 11 A.M.

WASHINGTON CATHEDRAL

Open Daily from 9 A. M. to 6 P. M.
Sunday's Honored State: Texas
Seventh Sunday After Trinity
7:30 A. M.—Holy Communion, Bethlehem Chapel
9:30 A. M.—Holy Communion, Bethlehem Chapel The Rev. Merritt F. Williams, Canon
11:00 A. M.—Morning Prayer and Sermon Preacher, the Rev. Crawford W. Brown
4:00 P. M.—Evensong and Sermon Preacher, Chaplain Johnstone Beach
The 11 o'clock service will be broadcast over Station WINX
Weekday Services: 7:30 A. M., 12 Noon and 4 P. M.
Entrance Woodley Rd. at 36th St.
Buses No. 136 and 138 Trolley No. 30

Lutheran

TAKOMA LUTHERAN
Seventh and Dahlia Sts. N.W.
(Three blocks east of Walter Reed)
9:45 A. M.—Sunday School.
11:00 A. M.—Sermon by Rev. Herbert Eberhardt, Supt. and Director of Central Union Mission.

ZION
New Hampshire and Buchanan St. N.W.
Rev. EDWARD R. BLEY, Pastor
9:40 A. M.—Sunday School.
11:00 A. M.—"LIVING IMPERFECTIONS."
"Visitors Welcomed"

LUTHER PLACE MEMORIAL
At Thomas Circle
Fourteenth and N Sts. N.W.
L. RALPH TABOR, D.D.

Church Services 9 and 11 A. M.
"A TIME TO STAND UP"
9:45 A. M.—Church School
5:30 P. M. Fellowship Supper
6:30 P. M. Youth Meeting

GRACE LUTHERAN
16th & Varnum Sts. N.W.
GERHARD E. LENSKI, Pastor

8:30 A. M.—Matins—"AS THE DAY BEGINS"
9:45 A. M.—Church School
11:00 A. M.—"AS THE DAY BEGINS"

AUGUSTANA
V St. Just East of 16th N.W.
CLARENCE T. NELSON, Pastor

9:00 A. M.—Church School.
Two Identical Services 9 and 11 A. M.
Rev. Henry Einspruch, Guest Speaker

KELLER MEMORIAL
Maryland Ave. and 9th St. N.E.
DR. CARL R. SIMON, Pastor.
9:30 A. M.—Sunday School.
11:30 A. M.—"ORDER OF BROTHERLY LOVE."
"THE HOME-LIKE CHURCH"

Georgetown Lutheran
(Founded 1769)
Wisconsin Ave. and Volta Pl. N.W.
HAROLD E. BEATTY, Pastor.
9:45 A. M.—Sunday School. Edwin P. Heinrich, superintendent.
11:00 A. M.—"A LIVE COAL."
Wednesday, 8:00 P. M., The Prayer Service
Note the Sign—The Old Bell

ST. PAUL'S
Conn. Ave. at Everett St. N.W.
HENRY W. SNYDER, D.D., Minister
9:30 A. M.—Church School.
11:00 A. M.—"SATISFACTION GUARANTEED."

Christ Lutheran Church
(Missouri Synod)
16th and Gallatin Streets N.W.
(Tel. OR. 5506)
REV. WILLIAM F. BRUENING, Pastor.
Rev. J. FREDERIC WENCHEL, D. D., Pastor Emeritus
Morning Worship 8:30 and 11 A. M.—"FATHER FORGIVE ME" Harold Hecht, Guest Speaker
9:45 A. M.—Sunday School and Adult Bible Class.

ATONEMENT LUTHERAN
North Capitol and Rhode Island Ave.
Rev. Paul L. Reaser, Pastor
9 and 11—Worship and Sermon. Chaplain J. H. A. Borleis, Guest Minister
9:00 A. M.—Children's Sunday School.
10:00 A. M.—Adults Sunday School.
"THE FAMILY CHURCH"

FAITH
LEE SILVIA AT JACKSON ST.
Arlington, Va.
Rev ROBERT W LONG Pastor
8:30 and 11 A. M.
Rev. Robert Van Duesen, Guest Preacher
9:40 A. M.—Church School.

LUTHERAN CHURCH OF THE REFORMATION
212 E. Capitol Street — Capitol Hill
Dr. Oscar F. Blackwelder Rev. James G. Horn Rev. Arnold F. Keller, Jr.
Pastors
8:30 A. M.—Matin Service: Sermon—"CHRIST'S PLUS." Pastor Horn.
9:45 A. M.—Sunday School.
11:00 A. M.—Morning Worship: Sermon—"THIS IS PROVIDENCE," Rev. Roy L. Sloop, Pastor, Trinity Lutheran Church, Newport News, Virginia.
6:45 P. M.—Luther Leagues.
8:00 P. M.—Evening Service: Sermon—"GRIEVED INTO USEFULNESS," Rev Roy L. Sloop
—The Public Is Cordially Invited—

Lively Singing *Inspiring Testimonies*
New Notes in Gospel Harmony by the
RADIO MALE QUARTET
from BOB JONES UNIVERSITY
Edwin Wyman, George Foster, Russell Ogden, Joe Davis
in a program of SACRED MUSIC plus
A Sacred Reading and a Gospel Message by Bill Cox of Texas
YOUTH FOR CHRIST RALLY
METROPOLITAN BAPTIST CHURCH
Sixth and A Streets N.E.
Piano Duets Saturday, July 19, 8:00 P. M. *Organ Melodies*

Seventh-Day Adventist

SEVENTH-DAY ADVENTIST
Services Every Saturday
SABBATH SCHOOL 9:30 a.m., CHURCH SERVICE 11 a.m.

"Thy Word is a lamp unto my feet . . . a light unto my path." Ps 119:105

CAPITAL MEMORIAL, 5th and F N.W. R. L. Boothby, Minister.
SLIGO, Flower and Carroll Avenues, Takoma Park N. S. Ashton, Minister
TAKOMA PARK, Carroll and Willow Streets 2 Services, 9 and 11 a. m.; Sabbath School, 10 a. m. George S. Rapp, Minister
WASHINGTON SANITARIUM, Flower Avenue E. E. Emmerson, Minister
For other Adventist churches in the Washington area call GEorgia 9791

Christian Church (Disciples)

Fifteenth Street
15th St. and Kentucky Ave. S.E.
Leslie L. Bowers, Minister
9:40 A. M.—Bible School.
10:50 A. M.—"SUPERIOR RELIGION."
REV. VERVAL SMITH, Guest Preacher
7:00 P. M.—Youth Fellowship.

MT. RAINIER 32nd St. and Bunker Hill Rd.
CHARLES H. PRICE, Minister.
9:30 A. M.—Bible School.
10:45 A. M.—"THE STEWARDSHIP OF LIFE."
6:45 P. M.—Christian Endeavor.
8:00 P. M.—Vesper—Christian Church.

NINTH STREET CHURCH

Ninth and D Streets Northeast
I. LLOYD BLACK, Minister
Rhodes M. Artz, Associate Minister
9:30 A. M.—Bible School.
10:30 A. M.—"THE WINDS OF GOD."
7:45 P. M.—Program by Young People's C. E.

Columbia Heights 1435 Park Road N.W.
HARRY L. BELL, Minister
10:50 A. M.—"THE HIGH ROAD AND THE LOW." Dr. Bell.
Nursery During Service
9:45 A. M.—Bible School. 7:00 P. M.—Christian Endeavor.

National City Christian

THOMAS CIRCLE
DR. J. WARREN HASTINGS, Minister
9:45 A. M.—Church School.
10:50 A. M.—Morning Worship: "BY WAY OF SAMARIA." Dr. Hastings.
6:30 P. M.—Young Adult Fellowship.

Service Center Will Carry On Indefinitely

The Lutheran Service Center at 736 Jackson pl. nw., plans to continue its program indefinitely, the Rev. Robert E. Van Deusen, director, stated last night.

One of the few servicemen's projects still functioning two years after the war's end, it now serves as a social, recreational and cultural center for veterans, service personnel and Government workers.

"We welcome all, regardless of creed," says Mr. Van Deusen, pointing out that since the center opened in March, 1944, 200,000 persons have attended, including 125,000 servicemen. Its present facilities include recreation rooms, canteen, lounges, a "dorm" for men, check rooms, room referral service and personal counseling.

The Service Center Building houses the offices of Dr. Gould J. Wickey, executive secretary of the United Lutheran Church's board of education, and of the Rev. Carl Plack, institutional chaplaincy consultant of the National Lutheran Council. Mr. Van Deusen is also Washington public relations consultant of the National Lutheran Council. Dr. J. Frederic Wenchel, pastor emeritus of Christ Lutheran Church, Missouri Synod, is the center's associate director. The Service Center Building was occupied by President Theodore Roosevelt while the White House was being remodeled.

J. M. Dawson To Be Speaker In Copenhagen

Dr. James M. Dawson of Washington, executive secretary of the American Baptist Joint Committee on Public Affairs, will leave by plane Monday for Copenhagen, Denmark, to address the Baptist World Congress. His topic will be "The United Nations from a Christian Viewpoint." He will speak tomorrow at 11 a. m. and 7:45 p. m. at Takoma Park Baptist Church, Piney Branch rd. and Aspen st. nw.

The Rev. Thomas Steen, director of the Washington Federation of Churches' Christian Education Department, has arrived in Oslo, Norway, for the World Christian Youth Conference.

Dr. Ralph Dela Smith, superintendent of the Washington West Methodist District, will spend part of his vacation at the National Rural Conference of Town and Country Work, July 29-31, at Lincoln, Nebr. From there he and his wife will travel to her home in Gothenberg, Nebr.

Dr. Edward Hughes Pruden, pastor of First Baptist Church, sailed Thursday on the Queen Elizabeth for Copenhagen, Denmark, where he will address the Baptist World Congress on "The World Responsibility of Baptists for the Maintenance and Extension of Freedom."

Dr. Frederick Brown Harris, pastor of Foundry Methodist Church and former Senate chaplain, and Mrs. Harris are vacationing at Cape May, N. J.

Chaplain of Navy Writes 3-Volume History of Corps

Navy Chaplain Clifford M. Drury is writing a story of the Navy Chaplaincy Corps.

The book, being prepared under Navy sponsorship, will include two volumes about the history of the corps, while the third volume will be biographical. The name of the publisher has not been announced.

Chaplain Drury, of the Naval Reserve, is serving this summer in the Navy Chief of Chaplains office, during a vacation from his duties as professor of church history at San Francisco (Presbyterian) Theological Seminary, Anselmo, Calif. During World War II, Chaplain Drury was District Chaplain of the Potomac River Naval Command, and served one term as president of the Army-Navy Chaplains' Association. He will speak at 11 a. m. tomorow at Arlington Presbyterian Church.

River Terrace Church Dedicated

OUTDOOR RITES—Shown at outdoor dedication of River Terrace Church, Clay st. and Anacostia ave. ne., Thursday night, are, left to right: Mrs. Jack Corry, vocalist; Mrs. Elizabeth Baker, organist; Girl Scout Joyce Cookson; H. Lawrence Choate, the church's organizer; the Rev. M. A. Cookson, former chaplain of the USS South Dakota, new pastor, and Jack Corry and his trio from Glen Echo Amusement Park, who led hymn-singing. The Corrys are members of the church—a mission functioning under the Right Rev. Angus Dun, Bishop of the Washington Episcopal Diocese

Religion in Action

Takoma Park Boy Scout Troop Seeks 'God, Country' Award

Schearrer

Fraser

Members of Boy Scout Troop 33 at Takoma Park Presbyterian Church are working like beavers to perform some service for the congregation.

The lads have their sights aimed at the "God and Country" award recently instituted by the Boy Scouts of America.

To win this new award—on a plane with the Eagle Scout honor—a Scout must give 150 hours of stewardship to his church; must know his Bible; must attend church and Sunday School regularly, and must know the history of his congregation and denomination.

In the Catholic and Jewish faiths, the title of the religious award is different but the requirements are basically similar.

Some of the Scouts at the Takoma Park Church help at the Daily Vacation Bible School and assist in folding and mailing the church paper to its subscribers.

A typical striver for the "God and Country" award is 13-year-old Robert Smith.

He taught a beginners' class in the Vacation Bible School; helped build sandboxes for the children, and performed other tasks. He is a member of the intermediates' Sunday School class at the Takoma church; is an eighth grade student at Paul Junior High School and a Second Class Scout.

Present Scoutmaster of Troop 33 is Edmund Fraser of 216 Maple ave., Takoma Park. Fraser, 36-year-old member of a maintenance crew for the Chesapeake and Potomac Telephone Co., yesterday recalled having started in Scout work in 1926 at Takoma Park Church. Louis Flagg, chairman of the church troop committee, is an Eagle Scout of long standing. The "God and Country" award project is supervised by E. Claude Smith.

Dr. MacCracken New Secretary Of Christian, Jew Conference

Dr. Henry Noble MacCracken, president emeritus of Vassar College, has been appointed general secretary of the executive committee of the National Conference of Christians and Jews, according to an announcement by Dr. Everett R. Clinchy, conference president.

McCracken

As general secretary, the noted educator will relieve President Clinchy of certain administrative duties, thus enabling the latter to devote his entire time to consolidating the national and international expansion of the conference.

A native of Toledo, Ohio, Dr. MacCracken is a graduate of New York University and received the degree of doctor of philosophy from Harvard University in 1906.

Prominent in educational fields, Dr. MacCracken was an instructor in English in the Syrian Protestant College; assistant professor of English from 1910 to 1913 in the Sheffield School of Yale University; professor of English at Smith College from 1913 until 1915, when he became president of Vassar College, a post he held until his retirement in 1946.

The author of several books, Dr. MacCracken was cochairman of the first International Conference of Christians and Jews, which was held in Oxford last summer.

Brown to Speak At Cathedral

The Rev. Crawford W. Brown, former chief of chaplains of the Veterans Administration, will speak tomorrow at 11 a. m. at the Washington Cathedral.

"Living Your Religion" will be the theme. The service will be broadcast over WINX. Maj. Johnstone Beech, Army chaplain and veteran of the European campaign, will speak at 4 p. m. Mr. Brown and Chaplain Beech are summer members of the cathedral clergy staff.

Court Upholds Obold Will Giving Church $20,000

The United States Court of Appeals this week affirmed a District Court decision upholding the will of a retired painting contractor, who left most of his $20,000 estate for a new Catholic church.

The late William X. Obold, who died in June, 1945, at 69, left the bulk of his estate to the late Archbishop Michael J. Curley for erection of a church near Mr. Obold's former home near Landover, Md.

Three sons had contested the will on grounds that the father was mentally incompetent to make a will, and that the will offered for probate was not executed and attested as required by law. The Appellate Court held that the jury correctly found Mr. Obold was of sound mind and that the will represented his wishes in the disposition of his estate.

Chapel and Manse To Be Started

Arlington County officials this week issued building permits to Grace Evangelical and United Brethren Church for a chapel at 2429 North Glebe rd. and a parsonage at 2421 North Glebe rd. The chapel will cost $40,000 and the manse $20,000.

Montgomery Plans Record Road Building

Montgomery County road construction will reach an all-time high for any one year this year with a new type of construction being used, County Supervisor Irving G. McNayr said yesterday.

Work already has started on improving 10 miles of road, with completion scheduled within a month and a total of 23 miles of roads is expected to be built this year.

In addition, the supervisor said, he plans to ask the county commissioners to appropriate $100,000 for reconstruction and widening of all bridges in the county. A survey of county bridges has been ordered and will start next week.

Under the new plan, McNayr said, existing road beds are graded and receive a base of stone and dirt, mixed thoroughly to a depth of 6 inches. After rolling, a layer of blue stone is placed on top and rolled providing an all-weather road for about two years, when it will receive a permanent macadam surface.

This type of road can be built at a cost of $13,000 a mile as compared with $23,000 a mile for a macadam road. The new plan is impracticable in the suburban area due to the large amount of traffic and resultant dust.

Many roads will be widened to 16 feet with a four-foot shoulder on each side. At present many county roads are only 10 feet wide.

Funds for the construction will come from a $431,000 bond issue authorized by the former county board of commissioners, McNayr said.

English Girls Wave Farewells to U. S. Fleet

Portsmouth, England, July 18 (AP).—United States warships carrying Annapolis midshipmen on a training cruise sailed homeward from Portsmouth today while crowds of girls waved farewells—some tearful—from the docks.

An American fleet band played "The Girl I Left Behind Me" as the battleships Wisconsin and New Jersey and the Carrier Randolph departed after a 10-day visit.

Stores Lauded For Stand on Md. Sales Tax

The head of the Maryland retail sales tax division last night praised District department stores for deciding to assist Maryland in the collection of the new State "use tax."

Walter E. Kennedy, sales tax chief, when informed in Baltimore of the local decision, said that he was "very much pleased to learn that the District merchants are going to register under the act. It will make the administration of this act much more pleasant," he said.

The department store group of the Merchants and Manufacturers Association, which includes the nine largest department stores, met Thursday to consider the problem.

It then announced that it was deemed "expedient and necessary to charge their Maryland customers the 2 per cent use tax on all applicable merchandise which they (the merchants) were required to deliver into Maryland, as required by the Maryland tax law."

The group said that no tax will be charged, however, "on merchandise purchased in Washington stores by Maryland customers and taken from the stores by such customers, as such tax must be paid by the customers direct to the State of Maryland."

The collections will begin "as soon as it is practical to set up the necessary procedure within the stores and to obtain the licenses required."

The association announced that the furniture store group and some appliance stores have decided to follow the department store policy. Building supply, coal and oil heating dealers previously announced they would begin collecting the tax on deliveries into Maryland.

Kennedy said over 200 license applications have been received from District dealers. He said more than 40,000 dealers have requested licenses and applications are still arriving at the rate of 200 to 300 a day.

Printing of the tax regulations and monthly report forms will be completed next week, Kennedy said. He will be at the District Board of Trade office Tuesday all day beginning at 10 a. m. to answer questions by dealers, he said.

Probe Would Please Buyers

Members of the Washington Committee for Consumer Protection yesterday said they were very pleased with the action of the Senate Banking Committee and Senator Baldwin (R., Conn.) favoring investigation of the rising cost of living.

Leaders in the "Don't Buy Meat Week" campaign declared that the proposed investigation by a subcommittee of the Joint Economic Committee was "the sort of thing we hoped to precipitate."

A woman member of the consumer committee said the group would lend its support to any congressional action.

More than 200 volunteer workers distributed leaflets yesterday asking consumers to buy no meat at approximately 40 Greater Washington shopping centers. At the same time, the delegation stationed at retail stores secured signatures on a petition asking a Congressional investigation of the meat price situation.

Hunters Bag Hawk In University Library

Chicago, July 18 (AP).—Their marksmanship considerably improved after a night of practice, custodians at the University of Chicago today successfully bagged a hawk which for three days had lived in the vaulted ceiling of the university's law library.

For three hours yesterday the bird had managed to dodge air rifle pellets fired by the custodians. The pellets shattered six windows.

Today the two guards returned to the library armed with a .22-caliber pistol. The hawk ducked two shots but the third brought him down from a ledge 40 feet above the floor.

Evangelical and Reformed

CONCORDIA EVANGELICAL LUTHERAN
20th and G Sts. N.W.
CHAS. ENDERS, D.D., Pastor
9:45 A. M.—Bible School.
11:00 A. M.—Worship Service with Sermon, "FAITH REMOVES FEAR"
(Nursery Service During Worship Hour)

Grace Reformed 15th and O Sts. N.W.
Rev. Dr. CALVIN H. WINGERT, Pastor
The National Reformed Church
SUNDAY SERVICES:
9:40 A. M.—Church School.
11:00 A. M.—Morning Worship. "ECHOES FROM THE GENERAL SYNOD."

Congregational

INGRAM MEMORIAL
10th and Mass. Ave. N.E.
Rev. H. Raymond Phelps, Minister
9:45 A. M.—Sunday School.
11:00 A. M.—Morning Worship.
9:45-12—*Nursery for Children*
All Welcome

FIRST CHURCH
10th & G Sts. N.W.
Ministers
Hubert S. Beckwith
Whitford L. Hall
11 A.M.
Sermon
"THE TWIN IMPOSTERS"
Mr. Beckwith Preaching

Spiritual Science of N. Y.

First Branch Spiritual Science Mother Church, Inc., of New York
1900 P St. N.W., Washington, D. C.
REV. ALICE W. TINDALL, Pastor.
Private Appointments.
Spiritual and Healing Meetings with Messages.
Sunday, Tuesday, Thursday, 8 p. m.
Tuesday, 2:30 p. m.
Developing Classes, Wed., 3:30 & 8 p. m.
Tel. ME 0340
SAT., 9:45 A.M.—BROADCAST WOOK

Divine Science

FIRST DIVINE SCIENCE CHURCH
2437 15th STREET N.W.
THE REV. ADDIE REA PEOPLES
SUNDAY, 11 A. M.
"RADIANT LIVING"
Alta M. Ord, D.S.B.
THURSDAY, 8 P. M.
"SEEKING THE KINGDOM"
Addie Rea Peoples

Congregational

Cleveland Park Congregational Church
3400 Lowell Street Northwest
ALFRED W. HURST, D.D., Minister
10:50 A. M.—Organ Music.
11:00 A. M.—Morning Worship.
Nursery for Children.

MOUNT PLEASANT
1410 Columbia Rd. N.W.
(Easily reached by 14th St. Cars 16th St. Bus or Crosstown Bus)
Ministers
FRED SHERMAN BUSCHMEYER
EDMUND ROBERT STRAIT
11:00 A. M.—Morning Worship
Guest Preacher
Dr. Phillip Widenhouse
OF
NEW YORK CITY
UNION SERVICE
(Universalist National Memorial Church, Mt. Pleasant Congregational Church participating)

Divine Science

Church of The Healing Christ
2460 Sixteenth St. N.W. CO. 6436.
Rev. Grace L. Faus
Sunday, 11 A. M.
Guest Speaker, Dr. Irwin Grosz of Denver, Colorado
Subject: "The Law of Unfoldment"
Thursday, 8:00 P. M. HEALING HOUR

Spiritualist

WASHINGTON INSTITUTE CHURCH OF CHRIST, INC.
The Mother Church of Spiritualism and Liberal Christianity.
1404 Potomac Ave. S.E. LU. 6271.
Sunday, 8 P. M.—Service messages and assistant mediums. Dr. Carver.
Tuesday—Message Meeting—8 P. M.
Thursday—Message Meeting—8 P. M.
Everybody Welcome. A Message for All.
DR. ADA VICTORINE CARVER, D.D.
Pastor-Healer Medium
Readings daily and by appointment.

Christian Science **Christian Science**

CHRISTIAN SCIENCE
CHURCHES AND READING ROOMS IN GREATER WASHINGTON

Branches of The Mother Church, The First Church of Christ, Scientist, in Boston, Massachusetts

Except as noted, Sunday Services 11 A.M. and 8 P.M. Sunday School 11 A.M. Wednesday Evening Meetings at 8 P.M. include testimonies of Christian Science healing.

All are invited to attend our services and use our Reading Rooms

Subject of Lesson-Sermon July 20
"LIFE"

DISTRICT OF COLUMBIA

FIRST CHURCH: Columbia Road and Euclid Street N.W. Reading Room, 914 17th St. N.W. Weekdays, 9 to 9 (Wed. to 7). Sun. and Holidays, 2 to 6.

SECOND CHURCH: 111 C St. N.E. Reading Room, 111 C St. N.E. Weekdays, 10 to 9 (Wed. to 7); Sun. and Hol., 2:30 to 5:30.

THIRD CHURCH: 13th and L Sts. N.W. (Sun., 11 A.M. and 8 P.M.) Reading Room, Colorado Bldg., 14th and G Sts. Weekdays, 9 to 9, (Wed. to 7:30); Sundays and Holidays, 2 to 6.

FOURTH CHURCH: 16th and Oak Sts. N.W. (No Sun. Eve. Serv. July and Aug.) Reading Room, Riggs Bank Bldg., 14th and Park Rd. N.W. Weekdays 9 to 9 (Wed. to 7); Sun. and Hol. 2:30 to 5:30.

FIFTH CHURCH: 1238 31st St. N.W. (Georgetown). (No Sun. Eve. Service). Reading Room, 1628 Wisconsin Ave. N.W. Weekdays, 12:30 to 5 (Wed. to 7:30). Closed Sundays and Holidays.

SOCIETY (Colored): 1517 R St. N.W. (No Sun. Eve. Service). Reading Room 1517 R St., Wed., 6:30 to 7:50

MARYLAND

CHEVY CHASE, FIRST CHURCH: 5908 Conn. Ave. Sun. School, Chevy Chase Elementary School, Rosemary St. (No Sun. Eve. Serv. July and Aug.) Reading Room, 7 Wilson Lane, Bethesda. Weekdays 1 to 5. Closed Sundays and Holidays.

HYATTSVILLE, FIRST CHURCH: Sun. Morn. Serv. only Intermediate (Olive St.) School, 43d bet. Jeff. & Hamilton. Wed. mtgs. and Sunday Schl., Masonic Hall 43d and Gallatin St. Reading Room, 6213 Balto. Blvd. Weekdays 1 to 4. Mon. and Fri. Eves. 7 to 9

VIRGINIA

ALEXANDRIA, FIRST CHURCH: 1709 Russell Road (No Sunday Evening Service). Reading Room 108 N. Patrick, Alex. Weekdays, 9 to 5:30. Closed Sundays and holidays.

ARLINGTON, FIRST CHURCH: 6543 Little Falls Road, East Falls Church. (No Sun. Eve. Service). Wed. meeting, 8:15 P.M. Reading Room, 3248 Wilson Blvd. Weekdays 12 to 5. Closed Sundays and Holidays.

ARLINGTON SECOND CHURCH: 1913 Wilson Blvd. (Colonial Vill. Ballroom.) (No Sun. Eve. Serv.), R. Rm. 2030 N. 16th St. Weekdays 11:30 to 5 except Wed. to 7:30 & Fri. eve. 7 to 9 Closed Sun. & Holidays.

Nazarene

"Enter Into His Courts With Praise"
FIRST CHURCH OF THE NAZARENE
4th and A Sts. N.E.
Rev. Ernest E. Grosse, Pastor
9:45 A. M.—Bible School.
11:00 A. M.—Morning Worship. Sermon by the Minister.
6:30 P. M., Youth Hour
7:30 P. M.—Evangelistic Service
Wednesday, 7:45 P. M., Mid-Week Prayer Meeting
Tune in WPIK, Sunday Mornings
"SHOWERS OF BLESSINGS"
"730 on your dial
7:30 on your clock"

Presbyterian **Presbyterian**

METROPOLITAN
"On Capitol Hill"
6th and B Sts. S.E.
JAMES CURTIS FAHL, Minister
9:30 A. M.—Church School.
11:00 A. M.—"WHY BELIEVE?"
7:30 P. M.—Young People's Fellowship. Marion St. John Aldridge, Minister of Music.
(Nursery During 11 A. M. Service)

Washington Heights
Kalorama near Columbia Road
"Your Church Around the Corner"
REV. ROBERT E. SHERRILL, Minister
MR. CLIFFORD OLMSTEAD, Assistant to the Pastor.
11:00 A. M.—"TANG OF THE SEA."
9:45 A. M.—Sunday School.
GEORGE MYERS, Soloist
GERTRUDE MOCKBEE, Organist.

First Church Arlington
Glebe Road at Wilson Blvd.
George Hileman Yount Minister
9 AND 11 A. M.
"SPIRITUAL INDIGESTION"

EASTERN
601 Maryland Avenue N.E.
REV. WILLIAM N. VINCENT, Minister
9:30 A. M.—Sunday School.
11:00 A. M.—Divine Worship. "A TREE GROWN OLD."

CHEVY CHASE
Connecticut Avenue at Chevy Chase Circle
Ministers:
J. HILLMAN HOLLISTER,
DONALD L. LEONARD
During July and August
Morning Worship 9:30
Dr. David R. Porter, Guest Speaker.
7:30 P. M.—Youth Vesper Service.

UNITED PRESBYTERIAN
WALLACE MEMORIAL
N. H. Ave. & Randolph St. N.W.
C. E. HAWTHORNE, D. D
9:30 A. M.—Bible School.
11:00 A. M.—"WHAT FUNDAMENTALISM LACKS," 1 Cor. 12:31.
6:45 P. M.—Christian Endeavor Societies.
8:00 P. M.—"The Christian's Walk" Fifth in series. First Thess. 5.
"The Word of God From Pulpit and Classroom."

CONGRESS HEIGHTS
South Capitol and Chesapeake S.W.
Rev. Richard B. Pursel, Minister
9:30 A. M.—Sunday School.
11:00 A. M.—Personality Studies in the N. T. "JUDAS ISCARIOT."
Everyone Welcome

GUNTON-TEMPLE MEMORIAL
16th and Newton Sts. N.W.
Rev. BERNARD BRASKAMP, D.D., Minister.
Mr. Paul D. Gable, Minister of Music.
9:45 A. M.—Church School.
11:00 A. M.—Sermon by Dr. Braskamp.
(Nursery During Service)

GEORGETOWN
3115 P Street N.W.
Rev. John Galley Kelly D.D., Minister.
11:00 A. M.—Morning Worship: "WHAT I LACK I YET?" Rev. Benjamin A. Lyon, preacher.
Nursery During Service for Small Children.
A cordial invitation is extended to all.

SIXTH
Sixteenth and Kennedy Sts. N.W.
Earl Franklin Fowler, D.D.
Lowell M. Broomall, Organist

11:00 A. M.—"ILLUMINE THY DARKNESS."
Nursery and Jr. Church during service
9:45 A. M.—Sunday School
7:00 P. M.—Westminster Fellowship

SHERWOOD
Rhode Island Ave., at 22nd St. N.E.
Richard M. Mussen, Minister
(Two Identical Services)
9:30 and 11:00 A. M.—
"CHOOSING YOUR ROAD"
Nursery during 11 o'clock service
9:45 A. M.—Sunday Church School.
7:00 P. M.—Youth Groups.

WESTERN
1906 H ST. N.W.
Rev. Charles Stewart McKenzie, Minister
11:00 A. M.—"FAITH MAKES THE FUTURE."
7:00 P. M.—Young People

CHURCH OF THE PILGRIMS
On the Parkway at 22nd and P Sts. N.W.
Gift of the Presbyterians of the South to the Nation's Capital
REV. ANDREW R. BIRD, D.D., Minister.
10:00 A. M.—The Sunday School.
11:00 A. M.—Divine Worship.
Rev. Dr. Donald Richardson of Union Theological Seminary in Virginia.
6:15 P. M.—Young People's Group.
7:45 P. M.—Divine Worship. Dr. Richardson.

COVENANT-FIRST PRESBYTERIAN
(The National Presbyterian Church)
Connecticut Ave. and N Street N.W.
At the John Witherspoon Statue
Minister
The Rev. Edward L. R. Elson, D.D.
Dr. A. J. McCartney.
11:00 A. M.—"LIGHT IN DARKNESS."
7:00 P. M.—Youth Groups.

NEW YORK AVENUE CHURCH
13th and H and New York Avenue N.W.
Minister—Dr. Peter Marshall.
Director of Christian Education—Rev. J. D. Bryden.
Director of Music—Charles Dana Beaschler
9:30 A. M.—Church Bible School.
11:00 A. M.—"THE WRITING ON THE CROSS." Rev. Charles A. Platt, of First Presbyterian Church of Ridgewood, New Jersey.

CENTRAL PRESBYTERIAN CHURCH
15th, 16th & Irving N.W.
Graham Gordon Lacy, Minister
9:30 A.M.—Church School.
11:00 A. M.—"THE LIGHT THAT JUDGES"
6:15 P. M.—Youth Groups.
8:00 P. M.—Carl Howie, Supply Minister, Westminster Church, Alexandria.

Baptist **Baptist**

D. C. BAPTIST CONVENTION HEADQUARTERS, 715 8th Street N.W.
Cooperating with Northern and Southern Baptist Conventions.
Executive Secretary, M. Chandler Stith.

FIFTH
609 E St. S.W.
CHAPLAIN ALBA J. BRASTAD
Guest Speaker
9:45 A. M.—Sunday School
6:40 P. M.—Training Union.
Chaplain Brasted will preach at both services, 11 A. M. and 8 P. M.
Fifth is planning "Home Coming Day" celebration for 90th Anniversary, July 27.
Visitors Are Welcome at Fifth

BROOKLAND
16th and Monroe Sts. N.E.
WARD B. HURLBURT, Pastor
9:30 A. M.—Bible School.
11:00 A. M.—"WATERLESS CLOUDS."
7:00 P. M.—TRAINING UNION.
8:00 P. M.—"WHEN TEMPTATION HITS US HARD."

GRACE
9th and South Carolina Ave. S.E. at Pennsylvania Ave.
DR. MARTIN F. CLOUGH, Pastor
11:00 A. M.—"ALONE IN THE HOUR OF CRISIS."
7:45 P. M.—"TWO RELIGIOUS MEN AT PRAYER."
We Preach the Old Fashioned Gospel

NORTH WASHINGTON
5833 Georgia Avenue N.W.
Rev. Henry J. Smith, Pastor
9:45 A. M.—Bible School.
11:00 A. M.—"GOD'S BLENDED WORLD"

BETHANY
Rhode Island Ave. and 2nd St. N.W.
M. P. German, Minister
9:45 A. M.—Sunday School.
11:00 A. M.—"CLOUDS WITH RAINBOWS."
7:00 P. M.—Young People's and Adult Unions.
7:30 P. M.—Vesper Service.

CHEVY CHASE
Western Ave., West of Chevy Chase Circle
DR. EDWARD O. CLARK, Minister.
Charles R. Woodson, Ass't. Minister.
2 Services 9 and 11 A. M.
"THE ESSENTIAL TEST OF RELIGION."

TEMPLE 10th and N Streets N.W.
Dr. John E. Briggs Ministers.
Rev. Harlan L. Harris
11:00 A. M.—"FIFTY YEARS AS A MINISTER," Dr. Briggs.
8:00 P. M.—Tripie Anniversary Services for Dr. Briggs, Rev. Harlan Harris, Presiding.
9:40 A. M.—Sunday School, Classes for All.
6:45 P. M.—Baptist Training Fellowship.
SPECIAL SERVICES FOR DR. BRIGGS' TRIPLE ANNIVERSARY, 50 Years Ordained Minister, 74th Birthday, 4th year at Temple. Free Will offering for the New Temple Fund.

Seventh Day Baptist
Services every Sabbath (Saturday)
Bible Class—10:30 a. m.
Preaching 11:30 a. m.
HAROLD E. SNIDE, Minister
Mt. Vernon Place Methodist Church
900 Mass. Ave. N.W. Lower Entrance

SECOND
17th & East Capitol Streets
J. Ray Garrett, Pastor
9:30 A. M.—Church School.
11:00 A. M.—"FOMENTERS OF DISCORD," by the Pastor.
6:45 P. M.—Baptist Training Union.
8:00 P. M.—Evening Worship, Clarence Penn, Guest Speaker.

TAKOMA PARK
Piney Branch Road and Aspen Streets N.W.
9:30 A. M.—Sunday School.
11:00 A. M.—Morning Worship. Sermon by Dr. Dawson.
6:30 P. M.—Training Unions.
8:30 P. M.—Evening Worship. Sermon by Dr. Dawson.
Wednesday 8:00 P. M.—Fellowship Hour.

West Washington
31st and N Streets, N.W.
CHARLES B. AUSTIN, Pastor
Preaching by the Pastor.
11:00 A. M. and 8:00 P. M.

CALVARY
Eighth and H Sts. N.W.
Dr. C. W. Cranford, Minister
Rev. Pierre E. Tangent, Associate
9:30 A. M.—Sunday School.
11:00 A. M.—"FISHERS OF MEN."
6:30 P. M.—Youth Groups.
8:00 P. M. "BIOGRAPHY OF A COIN." Service in Kendall Hall.
Wednesday, 8:00 P. M.—Studies in the Epistles of John.

LUTHER RICE MEMORIAL
5315 North Capitol St.
Dr. H. CLAYTON WADDELL, Minister
Worship Service 9:45 and 11:00 A. M.
"THE DIGNITY OF OWNERSHIP"
Evening Worship Service 8 P. M.
"THE LORD IS MY SHEPHERD"
Wednesday, 8 P. M.—"STUDIES IN JAMES"
Marriage counseling service call RA. 7102

FIRST 16th and O Street N.W.
EDWARD HUGHES PRUDEN
B. EDWARD DOWDY
Ministers
9:45 A. M.—"RELAX—GOD LIVES!", Mr. Dowdy.
11:00 A. M.—"IS RELIGIOUS LIBERTY IMPERILED?" Mr. E. Hilton Jackson.
8:00 P. M.—"WHEN FAITH FAILS," Mr. Dowdy.
9:45 A. M.—Sunday School. 6:30 P. M.—Baptist Training Fellowship.

METROPOLITAN BAPTIST CHURCH
6th and A Streets N.E.

Dr. K. Owen White, Pastor
Rev. C. M. Warr, Assistant Pastor
11:00 A. M.—"SOME PROBLEMS YOUNG CHRISTIANS MAY EXPECT."
7:45 P. M.—"THE DAY OF OUR LORD." Sermons by the Pastor
Evening Service Broadcast Over WWDC
9:30 A. M.—Church Bible School.
6:25 P. M.—Baptist Training Union.
7:45 P. M.—Wednesday—Hour of Power.
"HOLDING FORTH THE WORD OF LIFE."

NATIONAL BAPTIST MEMORIAL
16th Street and Columbia Road N.W.

9:40 A. M.—Bible School for All Ages.
11:00 A. M.—"THE ABILITY TO STAND."
6:45 P. M.—Baptist Training Fellowship.
8:00 P. M.—"WHERE ARE YOU GOING?"
Thursday, 8 P. M.—Mid-Week Prayer Service.
Edward Willingham, D.D., Min. Howard Haworth, Min. of Education.

FOUNTAIN MEMORIAL
2214 Naylor Road S.E. (AT. 3640)
REV. FRANK B. BURRESS, Pastor
9:30 A. M.—Bible School for All Ages.
11:00 A. M.—"MY NEIGHBOR."
6:30 P. M.—Training Union.
8:00 P. M.—"FOLLOW ME."
Sermons by Pastor.
Christian Youth Rally Tonight 8 P.M.—Welcome

MARYLAND AVENUE
14th Street and Maryland Avenue N.E.
W. A. EMMANS, Pastor
9:30 A. M.—Sunday School.
11:00 A. M.—Morning Worship—"THE WIDOW'S MITE."
7:45 P. M.—"THE VOICE."
Beautiful Baptismal Service
Morning Devotions—Friday, 7:45 to 8:00 A. M.—Station WOOK, 1590 on your dial.

PETWORTH BAPTIST CHURCH
7th and Randolph Streets N.W.
Washington, D. C.
Rev. James P. Rodgers, Pastor
Rev. David H. Stone, Pastor's Assistant
9:45 A. M.—Sunday School. Classes for all ages.
11:00 A. M.—"EXCUSES VS. REASONS"
6:45 P. M.—Training Union, General Assembly.
8:00 P. M.—"WHAT IS THY BUSINESS?"

Hutchinson Stops Yanks on Two Hits

This Morning

With Shirley Povich

CLEVELAND, JULY 18.—In the loser's dressing room at Chicago the other night, Tony Zale's sad-faced brother grasped at a straw of comfort with the comment, "Well, he's still the world's champion in New York."

POVICH

That crack pointed up the absurd position of the New York Athletic Commission, which is pretending that the title didn't pass when Rocky Graziano knocked Zale out in the sixth round. In the view of Chairman Eddie Egan, Graziano exists only as a suspended fighter without a New York license and thus couldn't possibly have won anybody's title.

Maybe it was all a mirage at Chicago, and there wasn't any Zale-Graziano fight. But Referee Johnny Behr was certainly in that ring pulling somebody away from the groggy Zale before another punch killed him, and those 18,000 customers could have sworn they saw Graziano in there.

To the credit of Zale, he concedes that Graziano is champion all over the world. "And that includes my New York title," said Tony.

ROCKY'S A SURE-SHOT to get his license restored in New York before many months. It was on flimsy evidence anyway that he was charged with failing to report an alleged $100,000 bribe offer, a commission rule violation. The chief witness against Graziano was Rocky himself, and he can be easily discredited as the blotter shows.

Any prolonged attempt to ignore Graziano as the champion will put the New York commission in an untenable position. Certainly the Nation's fans will recognize no other champion. He beat the man recognized by New York as the champion, by a six-round knockout in a bout legally sanctioned by the Illinois commission, and the fact that he was under suspension in New York will not remove Rocky's victory from the record books.

But Chairman Eagan isn't expected to hold out long against Graziano. The fact is that Eagan has political ambitions, and hopes to run for Governor some day.

The commission chairmanship was the springboard for Jim Farley's successful plunge into politics, you remember, and Eagan fancies himself as gubernatorial timber. Unless he reinstates Graziano, he won't get the Italian vote, without which he can't win.

ZALE IS ASSURED the first crack at Graziano as champion, but to look for the man who will ultimately beat Rocky for the title, you have to look beyond Zale.

At 33 Zale was too old the other night to battle it out successfully with the youngish Rocky, and when he had Graziano ripened for a knockout after the third round, Zale was too spent to carry on.

Any one of three other guys who get a shot at Graziano might lick him. They are Jake LaMotta, the rugged East Side neighbor of Rocky who would probably be the favorite whenever the pair of 'em steps into the ring, and Ray Robinson, the welterweight champion, and Marcel Cerdan, the hard-swinging Frenchman who has lost only one fight in almost 100 ring appearances, and that on a foul.

Robinson is the master boxer and sharpshooter, but of the trio he's probably the least likely guy to succeed Graziano as middleweight champ. Rocky has licked good boxers all his life, with his ability to take it, and then hand it out.

Men in his own welterweight class have had Robinson on the deck, and he may not belong in there with Graziano's kind of punching.

CERDAN IS THE great unknown quantity of the middleweight division. In his two American fights, he scraped past Georgie Abrams and knocked out Harold Green and was impressive with both. He throws more punches than Graziano and hard ones. A Graziano-Cerdan fight would be a brawl in the image of the last Zale-Graziano affair.

It's LaMotta, though, who will probably take Graziano's title the night he gets a shot at it. LaMotta's left hook is the most fulsome weapon in the prize ring in these latter days, excepting only Joe Louis' knockout punch.

Joltin' Jake pulverizes and has a great zest for the business of trading punches and he would like to lay his head on Rocky's shoulder and blaze away inside.

But Graziano, who wears no man's collar nor any man's necktie for that matter, say's he'll fight LaMotta or anybody else. With characteristic bravado, Rocky says, "I used to beat Jake every day in the streets, and I'm a better fighter these days."

Nats Trail Indians in Fifth, 3 to 0

By a Post Reporter

Cleveland, July 18.—The Cleveland Indians were leading Washington's Senators by a score of 3-0 in the fifth inning of tonight's game.

The Indians' first fit of the ball game produced three runs and set them up in a 3-0 lead in the second inning. It was a bases-full double by Pitcher Don Black.

Early Wynn encouraged trouble for himself when he walked both Boudreau and Robinson to start the inning. He fanned Joe Gordon, and Keltner was thrown out by Yost.

But with first base open, the Nats purposely passed Jim Hegan to pitch to Black who whacked a line-drive two-bagger down the right field line, scoring all three runners.

The Nats didn't get their first hit until Evans singled past Boudreau with one out in the third. He took second on a wild pitch, but Early Wynn fanned and Yost grounded out.

Black held the Nats to two hits during the first five innings to protect his 3-0 lead. Buddy Lewis opened the fourth with a single and reached third base with two out but Stan Spence took a third strike.

Best Horses Expected for Potomac Show

Indications are that the Potomac Hunt Club's annual horse show to take place Sunday at the club's kennels, Potomac, Md., will attract a fine entry of top mounts from a wide area.

Invaders will meet stiff opposition from the local jumper favorites which include Mrs. August Kramm and her famed Rocksie, Al Earnest's consistent Dickie Boy, Mrs. Gardner Hallman's Gray Lark, Robert C. Lee's Bonne Fille, Jane Pohl's veteran leaper, Fitzrada; W. C. Viar's Hi-Jack and Altitude, J. F. McCauley's Spin Boy and Gay Lady, Mrs. Stedman Teller's Gracias.

Also J. B. Bland's Greystone, Dr. Lowe's Sanoj, Leon Greenaway's Irish jumper Glocca Morra, Suitland Stables' Doodles, R. R. Groves' Dandy and Mr. Taylor, Major General Crane's Tarlac, George Speleos' Grey Wing, Dr. "Pete," Moran's Donald Duck, Fred J. Hughes, jr.'s Ta-Tu and Sam Bogley's Ringmaster.

Making the going tough for visiting hunters will be Admiral and Mrs. Forrest Sherman's Beale Walk, Mr. and Mrs. George Mueller's Imp. Ballela, George Plummer's Her Time, Dorothy Fred's P. D. Q., Mrs. Gary's Tom Tom, William Gary's Jerry, June Martyn's Blonde Reel.

Also Colonel Sager's Polly's Poll, Marbert Farm's Ferry Landing and Sherwood, Ballantrae's Lucretia, The Squire and Aristocrat, Mrs. Frank Christmas' After Dark, Chaplain Walsh's Be Fit, Mrs. Fred J. Hughes, jr.'s San-D and Fred D. Hughes, jr.'s Stuart.

American Finals Assured in Paris

Paris, July 18 (AP).—Doris Hart of Miami, Fla., and Mrs. Patt Todd of Hidden Valley, Calif., Wimbledon doubles champions, reached the finals of the French International Tennis Tournament today by defeating Joy Cannon and Jeanne Querter of Britain, 10—8, 6—2, in a semifinal match lasting a full hour.

Margaret Osborne of San Francisco and Louise Brough of Beverly Hills, Calif., defending champions, who lost in the finals at Wimbledon, followed their recent conquerors into the All-American finals by breezing past Jadwiga Jedrzejowska of Poland and Mrs. Magda Rurak of Romania, 6—1, 6—2. The four American stars also are the only survivors in the women's singles division.

Wichita Skipper Snipe Champion

Marblehead, Mass., July 18 (AP).—Ted Wells of Wichita, Kans., won the National snipe class sailing championships today with a total score of 7410 points for the five races.

With the championship went the honor of representing the United States in the International snipe class championship races at Geneva, Switzerland, next month.

The runnerup was Jack Wirt of Miami, Fla., who piled up 7080 points with Don Hayward of Tulsa, Okla., third with 6802.

Duffy's Tavern Wins Again, 7-6

Duffy's Tavern continued unbeaten by defeating Sunnybrook, 7-6, yesterday in a Post Industrial Baseball League game at the West Ellipse.

Don Hillock and Briden Baker shared honors for the victors, Hillock getting a home run and a triple in four trips. Baker fanned seven and rapped two hits in three tries.

Calvert, Seibold Tie On Local Links at 80

Mrs. G. W. Calvert and Mrs. C. T. Seibold yesterday finished in a two-way tie for first place with 80's in the Women's Friday Tournament at the Washington Golf and Country Club.

There were three women tided for second place honors, all carding 82's.

ROCKY HOME AS CHAMP—Rocky Graziano (center, waving) received this welcome yesterday on his return to New York from Chicago where he lifted the World Middleweight title from Tony Zale. This was the scene at Grand Central Station where Rocky arrived

Old Doc Roe, 64, Mows 'em Down 9 Innings, Wins, 4-3

Viola, Ark., July 18 (U.P.).—Except for one man, the Viola and Salem, Ark., baseball teams were ready for the umpire to start the game. Viola's "imported" pitcher hadn't reported.

So the Viola manager called a graying 64-year-old man from the stands. He was Dr. C. E. Roe, a practicing physician. At first he shook off the pleas that he pitch. He had no spiked shoes and no uniform.

Finally he walked out to the mound in his shirt sleeves and his dress suit pants.

For nine innings the 64-year-old toiled. As inning after inning passed, the crowd roared its approval for Old Doc Roe was pitching himself out of the tight spots caused by four costly Viola errors.

His high hard one had zip and his curve snapped nicely. When the final score was posted, it was Viola 4-3 and Old Doc had struck out 14 while allowing only two hits. None of Salem's three runs was earned.

Roe pitched semipro ball until he was well into his 50s but an automobile accident eight years ago ended—he thought—his baseball. His appearance against Salem was the first since that accident.

International Race . . .

It Looks Easy for Assault Today in $100,000 Gold Cup

By Sid Feder

New York, July 18 (AP).—Racing takes its first long jump toward a "world series" tomorrow in the $100,000 Empire City International Gold Cup at Belmont—and Assault figures to waltz past the two South American champions and five domestic gallopers.

Through steamed-up interest, the event gave indications of getting so big the Empire City bosses had to move this finale of their meeting to Belmont's spacious layout to handle the customers.

They expect some 50,000 fans to sit in on this mile-and-a-half grind, which has attracted Endeavour II from Argentina, and Ensueno from Brazil, along with Assault and Stymie, the world's top two money winners; Phalanx, the head man of the 3-year-olds, and Gallorette, second highest winner of her sex in history.

There are, too, Talon, another from South America, who has been racing here for close to a year, and Natchez, owned by Mrs. Walter Jeffords of Philadelphia. But these two figure to be just out enjoying the Belmont breezes when they face the starter at 4:45 p. m. (EDT).

There were supposed to be a pair from England—owned by the Maharajah of Baroda—and Djelal from France, as well. However, they declined.

Assault already holds one world championship—the money-earning record. He recaptured it a week ago in the Butler Handicap to boost his bank account to $613,370. He toted 135 pounds then, which means he'll have 9 less—126—to carry tomorrow under the weight-for-age conditions of the Gold Cup with $74,000 going to the winner.

Phalanx Dark Horse

Chief dark horse is Phalanx, who can set fire to a stretch with the best of them, and who gets in with practically no load this time. He has to carry a mere 110 pounds as a 3-year-old. This is a full pound less than he toted to win the 1½-mile Belmont Stakes over this same track.

The South Americans, of course, are far more accustomed to distance than dashes; anything less than 1½ miles is considered a short stroll. The giant Endeavour won his last six in Argentina, the last one by some 10 lengths after stumbling at the start.

In contrast to Endeavour's sprints Ensueno is strictly a front-runner who gets out there a-winging and then dares the others to come and get him. Both he and Endeavor will be piloted by their favorite jockeys.

One Foreigner Bows

New York, July 18 (AP).—Diesel II, flown across the Atlantic only last Monday, finished 40 lengths off the pace today as a two-day international racing program opened at Belmont Park.

Diesel II, starting outside the gate because of his unfamiliarity with the device, got away next to last and faded back in the first quarter mile while the Bermill Stable's Bug Juice clattered through the mile and a furlong of the Invaders' Handicap in 1:50 to pay $12.40.

Graziano, Zale Sought Here

The District of Columbia boxing commission announced last night that Promoter Goldie Ahearn has entered a bid for a rubber match here between Rocky Graziano and Tony Zale for the world middleweight title.

Graziano won the title from Zale in a six-round technical knockout in Chicago Wednesday night. Zale stopped Graziano in New York in six rounds about a year ago.

The District commission said that if the match is held here, it will be in the new armory, which is being made available for major sports events with a seating capacity of about 16,000.

Brigadier General Albert L. Cox, commanding the D. C. National Guard, said "the Armory is ideally suited for such an event and on account of the vast size of the building it is feasible to stage there only topnotch title bouts that will fill the arena. We would welcome a Zale-Graziano bout."

Zaharias, Kielty Play Finals Today

Colorado Springs, Colo., July 18 (AP).—Defending Champion Babe Didrikson Zaharias of Denver and Dorothy Kielty of Los Angeles won their way to tomorrow's finals of the Broadmoor Women's Invitational Golf Tournament today.

The belting Babe moved into the finals with an impressive 6 and 5 victory over Mrs. Patty Blandon of Enid, Okla., while Miss Kielty advanced by ousting Mrs. George Noble of Dallas, Tex., 8 and 7.

Saturday's match over the 36-hole route will be a replay of the 1945 title encounter which saw Mrs. Zaharias defeat Miss Kielty, 6 and 4.

Mrs. Zaharias won the title for the second time last year by defeating Polly Riley of Fort Worth, Tex.

Branca Blanks Cardinals, 7-0, For Dodgers

Brooklyn, July 18 (AP).—Ralph Branca, 21-year-old right-hander, pitched seven perfect innings before giving up a hit to Enos Slaughter, leading off the eighth for St. Louis, and went on to blank the Cardinals for Brooklyn, 7-0, tonight.

Ed Stanky, with two doubles and a triple, and Jackie Robinson, with a home run and single, led the Dodger attack.

Slaughter, with a single, and Whitey Kurowski, with a base on balls, weer the only Redbirds to reach base as Branca won his fifteenth game of the season.

Boys Leading Brooklyn, 12-2

The Washington Boys' Club all-stars were leading the Brooklyn all-stars, 12-2, last night at Griffith Stadium in the fourth inning of the second annual Touchdown and Optimist Police Boys Club benefit game.

Tom Evans, local starting hurler didn't give the boys from Brooklyn a hit in his three-inning term, fanning six. Three errors in the first frame, coupled with his only walk, gave the visitors their pair o ftallies.

The locals scored three off Pat McLaughlin, Brooklyn hurler, in the first and added one more in the second. Against Bill Donovan in the fourth, they broke loose for six hits sandwiched around three errors and three walks for eight runs, with Bob Johnson's two-run triple high-lighting the frame.

Morgan's Yacht Winner—or Is It?

Honolulu, July 18 (AP).—Hollywood actor-yachtman Frank Morgan and his 70-foot schooner, Dolphin II, looked like winners today in the colorful California-to-Hawaii yacht race.

But Bill Stewart, jr., of Los Angeles, commodore of the Transpacific Yacht Club, had established his yawl, Chubasco, as the fastest boat in the fleet.

Chubasco crossed the brilliantly lighted finish line at 1:58 a. m., yesterday, well ahead of all rivals, but Morgan and his Dolphin sailed into the lead on a handicap basis 10 hours later. None had appeared this morning to challenge his right to the Governor of Hawaii cup which goes to the victor.

But Morgan must sweat it out for two days more at least before the result is certain. For, the white sails of a speedy but smaller yacht with a big handicap may appear at any time to drive for the finish line and claim the cup.

Silver Streaks Win, 16-1, on No-Hitter

Silverman's Silver Streaks defeated Crummel, 16-1, yesterday at Crummel in a Walter Johnson Baseball School game.

Francis Chese hurled a no-hitter for the victors, the only run coming on an error. The victory left the Silver Streaks undefeated in the National League.

Navy Swim Postponed

Shanghai, July 18 (AP).—Diving competition in the all-Navy swimming meet for Western Pacific forces were postponed today until Sunday, when a team from the Marianas forces will compete with the group assembled by the Shanghai YMCA.

Gold Cup Field Today

New York, July 18 (AP).—Following is the field for tomorrow's first running of the Empire City Gold Cup, $100,000 added, one mile and five eighths, showing post positions, horses, weights, owners, jockeys and probably odds:

PP	Horse	Jockey	P. O.	Wt.	Owner
1	Talon	H. Allgaier	50-1	126	R. N. Ryan
2	Assault	E. Arcaro	1-1	126	Robert J. Kleberg, jr.
3	Phalanx	R. Donoso	6-1	110	C. V. Whitney-Abe Hewitt
4	Stymie	C. McCreary	7-2	126	Mrs. Ethel D. Jacobs
5	Gallorette	E. Guerin	10-1	121	W. L. Brann
6	Natchez	T. Atkinson	50-1	126	Mrs. W. M. Jeffords
7	Endeavor II	J. Artigas	10-1	126	Jorge de Atucha
8	Ensueno	F. Irigoyen	8-1	126	Nelson Seabra

Gross Value—$110,100.
Net to winner (8 starts)—$74,000.

19-Game Win Streak Ends in 8-0 Defeat

Detroit, July 18 (AP).—Right-hander Freddie Hutchinson put an emphatic end to the New York Yankees' winning streak at 19 games today by blanking the Bombers, 8 to 0, on two hits.

The Yankees, who have been knocking the socks off pitchers for more than two weeks, were held to a pair of singles by Hutchinson. One of those hits was a bunt.

Hutchinson's near-perfect game squelched the Yankees' bid for a new American League record of 20 consecutive victories.

Hutchinson, who faced only 28 men—one more than the minimum—hadn't started a game in a month because of an ailing shoulder but had everything he needed today, and then some.

DiMaggio Gets a Real Hit

He struck out eight men and walked none as the Yanks hit only five balls out of the infield in their futile twilight bid for the record.

Hutchinson himself, with two doubles and a single, got more hits than he gave the Yanks, and the Tigers put together their wildest hitting day of the season to register 18 safeties off the combined pitching of Randy Gumpert and Karl Drews.

Joe DiMaggio's sharp single to left in the second inning, when he was promptly erased in a double play, was New York's only hit until George (Snuffy) Stirnweiss beat out a bunt to the right of the mound leading off the seventh. Stirnweiss never got past first and he was the only runner the Yanks left on base.

Gumpert Is Batted Out

The Tigers, eager to humiliate the Yankees as partial atonement for New York's wide first place margin, scored twice in the first inning on a walk and three singles, by Eddie Lake, Dick Wakefield and Walter (Hoot) Evers.

They added another in the sixth as Hutchinson knocked it across with his second two-bagger, and kayoed Gumpert to his first defeat of the season with a four-run outburst in the seventh, when Drews replaced him.

Five of the Tigers' six hits came in succession in that inning.

The setback stopped the Yankees' winning streak at 19 games, which equalled the American League record establishment by the Chicago White Sox "Hitless Wonders" in 1906, and left the Yanks 10½ games ahead of second place Detroit.

New York	AB	H	O	A
Sti'weiss,2b	4	1	1	0
Henrich,rf	3	0	1	1
Lindell,lf	3	0	1	0
DiMaggio,cf	3	1	4	0
McQuinn,1b	3	0	6	0
Johnson,3b	3	0	5	2
Berra,c	3	0	6	0
Rizzuto,ss	3	0	0	2
Gumpert,p	2	0	0	3
Drews,p	0	0	0	0
aBrown	1	0	0	0
Totals	28	2	24	8

Detroit	AB	H	O	A
Lake,ss	5	1	1	4
Cull'bine,1b	4	0	9	0
Wakefield,lf	4	3	1	0
Kell,3b	5	2	1	3
Wertz,rf	5	2	1	0
Evers,cf	5	3	3	0
Mayo,2b	4	3	2	2
Swift,c	4	1	9	0
Hutch'son,p	4	3	0	0
Totals	40	18	27	9

aFlied out for Drews in ninth.

New York	000 000 000—0
Detroit	200 001 41x—8

Runs—Lake, Cullenbine, Wakefield (2), Kell, Wertz, Evers, Mayo. Error—Drews. Runs batted in—Wakefield, Evers (2), Hutchinson (2), Wertz, Mayo, Kell. Two-base hits—Hutchinson (2). Double plays—Gumpert to Johnson to McQuinn; Lake to Mayo to Cullenbine. Left on bases—New York, 1; Detroit, 10. Bases on balls—Gumpert, 1; Drews, 1. Strikeouts—Gumpert, 2; Drews, 3; Hutchinson, 8. Hits—Gumpert, 13 in 6⅓; Drews, 5 in 1⅔. Loser—Gumpert. Umpires—Passarella, McKinley, Boyer and Rommel. Time, 1:43.

2nd Ave. Caesar

Rocky Hailed As Hometown Hero by 2000

New York, July 18 (U.P.).—Men were tossing down beers, kids were shadow-boxing on the sidewalks and the gals were wearing their diamonds again along 2nd ave. near 7th st. tonight, for the great Rocky Graziano—new middleweight champion of the world—had come home.

Center of this celebration was the 2nd ave. bar and grill, owned by Rocky's father-in-law, Nathan Moses. This tavern was the destination of the large but quite informal automobile parade that escorted the new champ from Grand Central Station after his 1 p. m. arrival from Chicago.

When Rocky stepped off the train, he was almost flabbergasted by the swirling mob of welcomers who overflowed the station platform and pressed so enthusiastically against the Pullman entrance that porters scarcely could take off the baggage, and photographers had extreme difficulty in getting shots as Graziano and his entourage tried to emerge from the car.

Welcomers Total 2000

More than 500 welcomers, including Graziano's "all-star" baseball team of the Police Athletic League, scurried and yelled in the station as they greeted the brawny belter who wrested the championship from Tony Zale at Chicago Wednesday night.

Outside the station—in placarded autos and on foot—were more than 1500 additional welcomers. Rocky, who was born Thomas Barbella, but later took the Graziano name of a grandmother, was given a vigorous Italian kiss by his father, Nick Barbello, former boxer and longshoreman.

The official head of the welcoming delegation, however, was Sidney Moses, deputy commissioner of borough works.

Rocky, who had planned to have his battered eyes dressed by a physician as soon as he left the train, was half-carried to an open, beflagged car, wherein he and his wife, Norma, and his father rode at the head of the parade.

Graziano had a big white patch above his left eye and a smaller one atop his swollen, purplish right eye.

Rocky Missing

Just what happened to the champ after his arrival at the Second ave. tavern, no one in authority seemed to know. More than 1000 welcomers were waiting for the arrival of the Rock at his new home in Brooklyn, but at a late hour he hadn't shown. This crowd included reporters, photographers, movie men and even television technicians.

Co-manager Irving Cohen, who apparently had got lost in the shuffle, was busy on the telephone trying to locate his missing gladiator.

But at Second and Seventh, in the low East Side area, where Rocky had spent most of his life, the celebration continued with increasing vigor and hilarity.

Most of the fellows had fresh money in their pockets—money they had won on Wednesday's bets. Life was swell—with the Rock back "champeen."

Eagan Evades Issue

Meanwhile, Chairman Eddie Eagan of the New York Boxing Commission explained to a succession of interrogators that the commission could take no action toward giving back Rocky's license to box in the state until Graziano or his managers applied for the license.

Last Feburary the commission revoked his license because of his failure to report three bribe offers. Co-manager Cohen said today that application for the license would be made soon.

Quarterfinals In Tennis Play

The National Capital Open Tennis tournament at Banneker Recreation Center presents a star-studded program in the quarterfinals at 11 a. m. today.

Yesterday's results in the men's and women's singles and the men's doubles follow:

Men's singles—Dudley Woodard d Moses Campbell, 6—2, 6—3; Ronald Fielleteau d Eugene Lee, 6—0, 6—3; Roy Jackson d J. B. Duncan, 6—0, 6—1; Eugene Lee d Dave Thompson of New Haven, 6—4, 6—3; Carl Williams d William Roubine, 6—1, 6—3; Don Howard d West Walker, 6—4, 10—8, 6—3.

Women's singles—Althea Gibson d Dorothy Morgan, 6—3,6—3; Geneva Lee d Jeane Jordan, 3—6, 6—4, 7—5; Florence Bonds d R. Wood, 6—1, 6—1.

Men's doubles—Woods and Henderson d Cohen and Milenden, 6—3, 6—3; Dr. McGriff and George Stewart d Franz Berkins and Eddie Yearwood, 6—3, 6—1; Babe Jones and Edzar Lee d Dr. Johnson and son, 6—3, 6—2; Holbrook and D. Harvey d C. Freeman and T. Freeman, 6—3, 6—4.

750 Horses Set For Belair Debut

Bel Air, Md., July 18 (AP).—The 750 stalls at the Bel Air Race Track are filled with thoroughbreds ready for the opening of a 10-day meeting next Wednesday, General Manager G. Ray Bryson of the Harford County Fair Association announced today.

The program includes a daily steeplechase and accommodations for 15,000 spectators are completed, Bryson added.

Ward Reaches Semifinal, 1 Up

Des Moines, July 18 (AP).—Blazing three eagles along the way, Defending Champion Frank Stranahan beat down big William (Bill) Campbell, Huntington, W. Va., 2 and 1, and Marvin (Bud) Ward toppled John Jacobs, Cedar Rapids, Iowa, 1 up, as the favorites advanced to the semifinals of the Western amateur golf tournament today.

Stranahan of Toledo, Ohio, one of the game's greatest competitors, was forced to play his best golf thus far in the tournament in getting past Campbell, Princeton University's Eastern Intercollegiate champion last year.

Ward, who has won two national and two Western amateur meets, had to rally on the home stretch to oust Jacobs, Big Nine champion at Iowa University in 1946.

Semifinal foe for Stranahan in a 36-hole match tomorrow will be Thomas Sheehan of Birmingham, Mich., who won today over Veteran Joe Switzer of St. Louis, 4 and 2. Both Sheehan and Switzer are former Notre Dame stars. Ward will duel tomorrow with Robert (Bob) Willits, the soft-spoken, handsome Kansas City lad, who whipped Robert Cardinal of San Francisco, a Stanford University ace last year, 2 and 1.

Charley Keller Has Operation

Detroit, July 18 (AP).—Manager Bucky Harris of the Yankees, said today he had been informed by Club President Larry MacPhail that Charles (King Kong) Keller had been operated upon for the removal of a disc from his spine yesterday.

Harris said the outfielder, who led the club in home runs when he was sidelined on June 6, probably would be lost to the club for the remainder of the year.

The WMS is
CLOSED TODAY
Saturday, July 19th and all Saturdays through July and August (except Saturday, August 30th.)
The Young Mens Shop
35th Year at 1319 F Street

Major League Standings

AMERICAN LEAGUE

	W.	L.	Pct.	G.B.
New York	58	27	.682	....
Detroit	45	35	.563	10½
Boston	44	37	.543	12½
Philadelphia	41	42	.494	16½
Cleveland	36	40	.474	18
Chicago	37	47	.440	21
WASHINGTON	35	45	.438	21
St. Louis	28	51	.354	27

Yesterday's Results

Detroit, 8; New York, 0.

WASHINGTON at Cleveland (night)

Philadelphia at Chicago (night)

Boston at St. Louis (night)

Today's Games

New York at Detroit
Reynolds (10-5) vs. Trout (7-6).

WASHINGTON at Cleveland
Masterson (7-6) vs. Harder (5-1).

Boston at St. Louis
Hughson (6-8) vs. Kinder (5-4).
(Only games scheduled.)

NATIONAL LEAGUE

	W.	L.	Pct.	G.B.
Brooklyn	49	35	.583	....
Boston	45	36	.556	2½
New York	43	35	.551	3
St. Louis	44	39	.530	4½
Cincinnati	41	42	.494	7½
Chicago	37	45	.451	10½
Philadelphia	36	47	.468	12½
Pittsburgh	33	49	.402	15

Yesterday's Results

Cincinnati at New York (night)

St. Louis at Brooklyn (night)

Chicago at Philadelphia (night)

Pittsburgh at Boston (night)

Today's Games

Cincinnati at New York
Blackwell (16-2) vs. Iott (1-3) or Cooper (3-9).

St. Louis at Brooklyn
Pollet (5-8) vs. Lombardi (3-7).

Chicago at Philadelphia
Erickson (2-3) vs. Judd (0-9).

Pittsburgh at Boston (night)
Roe (3-7) vs. Sain (10-7).

Hopkins Spurs Aldridge, 10-Year-Old, to Upset Win at Charles Town

Patched-Up Rider Beats Foul Claim

By Walter Haight
Post Reporter

Charles Town, W. Va., July 18.—A patched-up old horse and a pached-up young rider teamed to effect an upset in today's Houston Purse, featuring the Friday program.

Mrs. Carroll Bowers' Aldridge, a 10-year-old with shaky underpinnings, won by three lenghts under the riding of Apprentice Eddie Hopkins, a youth who had both legs taped as the result of a fall from a horse yesterday.

Aldridge, winning for the first time in nine starts this year, had to survive a claim of foul before his victory was complete. Apprentice Pat O'Brien, who rode N. S. Scava's Beau Wynn into second position, protested that Hopkins had blocked him directly after the start.

The stewards listened to his story and that of the patrol judge and then lighted an "official" sign, much to the disgust of fans who had made Beau Wynn the favorite in the field of eight. Third money went to Mrs. R. D. Boyd's Gallant.

Pays $12 to Win

Aldridge, winner in 9 of 33 races last year, was clocked in 1:46 2/5 for the mile and a sixteenth run over a fast, sunny track. He had only scattered backing and paid $12.

Breaking from the outside, Aldridge came around the other horses gradually and assumed the lead before the opening quarter. He was followed by Nobby and Gallant, with Outside close up. Beau Wynn, at this stage, was far back.

Along the backstretch, Aldridge drew out, Gallant supplanted Nobby in second position and Beau Wynn began to move. Beau Wynn obtained maneuvering room on the inside and was rushing up when his luck ran out and he was blocked. O'Brien took him around the tiring Nobby and set out once again after Aldridge.

In the final drive, Beau Wynn was catching up at every stride, but distance ran out on him and Aldridge slipped past the wire tired, but a winner.

Sammy Palumbo was nowhere in particular with Army Belle in this event, but he rode three winners in as many tries earlier on the program.

He took the first with Ann O Reid's Blue Nobleman, a $3.20 shot to start a $39.60 daily double, completed when Woody Kirk booted Dr. H. B. Langdon's Some Moose to the wire at $13.20.

In the third he won as he pleased with W. C. Greer's Dawndale at $6.60 and then came back in the fourth to score with "Fred" Kirsch's Toonerville, a $6.40 shot.

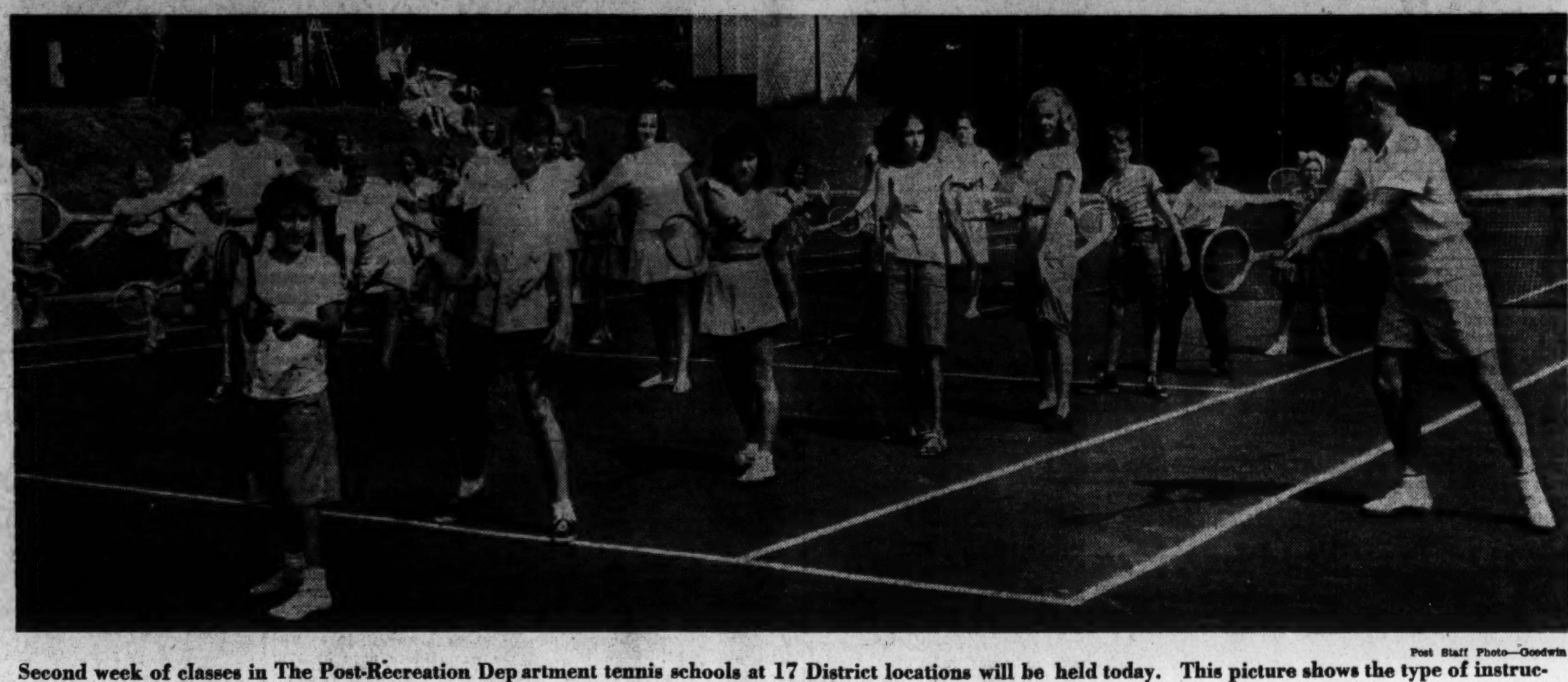

Post Staff Photo—Goodwin

Second week of classes in The Post-Recreation Department tennis schools at 17 District locations will be held today. This picture shows the type of instruction boys and girls are receiving with Don Leavens, right, conducting a large class in the fundamentals of the game

Post Consensus

AT MONMOUTH
1—Hullabaloo, Marine Band, Wianno Lad.
2—O'Balladier, Arthur J., Timeseis.
3—Glad Time, Easy Reeling, El Mono.
4—Merry Lass, Halsgal, Arctos.
5—Young Peter, Loyal Legion, Lighthouse.
6—Astral, Archer, Bien Pal.
7—BANKRUPT, Spanish Uhl, He Rolls.
8—Polyphase, War Dressing, Halgas.

AT ARLINGTON
1—Valdina Trail, Valdina Aide, Zanna May.
2—Jay Forst, Sarge Bud, Gams.
3—MINT QUEST, Static Chaser, Casey Jones.
4—Provident, Doggin It, Last Stride.
5—Duck Berry, Bullish, Jane Gail.
6—Armed, Bridal Flower, Mighty Story.
7—Coley Bay, Alexis, Leavenworth.
8—Faithful More, Journal, Choppy Sea.

AT SUFFOLK
1—Maximont, Dog Day, Ample Reward.
2—Bahrameter, Helene, Gay Date.
3—Blenweed, Super Foot, Her Highness.
4—Reborn, War Raider, Ann's Lee.
5—Mel Eppley, Prognosis, The Doge.
6—Elpis, Rampart, War Date.
7—Singular, Oxford Blue, Unknown Reward.
8—PARAGRAM, Tripos, Hero Mine.

AT BELMONT
1—Stammer's Run, Jersey Isle, Sagitaire.
2—Compassion, Fonda, Maudeaux.
3—Nathaniel, World Trade, Bright Kid.
4—Wide Wing, Fox Brownie, Chief Barker.
5—BETTER SELF, Who Are You, Passado.
6—Assault, Stymie, Phalanx.
7—Mush Mush, Misleader, Edemgee.

AT CHARLES TOWN
1—Grades, Famas Time, Rolling Water.
2—Rippleby, Wardun, Merrily Go.
3—Val Victory, Silent Rose, Fair Date.
4—Sundown Rose, Field Fare, How Happy.
5—Our Damsel, Bulrushes, Roman Boy.
6—HO DOWN, Dark Cloud, Dan Scotch.
7—Nobby Boy, Hard Guy, Seven Hills.
8—Jamesborough, Boy Larkmead, Balloon.

Louisville Times Race Selections (AP)

AT EMPIRE
1—Windswept, Sagitaire, Gasparilla.
2—Friendly Don, Sunda, Maudeaux.
3—Nathaniel, Rinaldo, Leander.
4—Fox Brownie, Wide Wing, Speeding Home.
5—Better Self, Tanner entry, Newsweekly.
6—ASSAULT, Endeavour II, Phalanx.
7—Misleader, Buffet Supper, Station.

AT ARLINGTON
1—Valdina Aide, Winnebago, Grafairchan.
2—Jazz, Stella Snyder, Calque.
3—Mint Quest, Golden Cross, Expediter.
4—Rhodelin, Last Stride, Vino Bud.
5—Gotham, Pappy's Pride, Master.
6—ARMED, Rippey, Pellicle.
7—Alexis, Coley Bay, Leavenworth.
8—Journal, King Gail, Chance Bea.

AT SUFFOLK
1—Ample Reward, Maximont, Speed up.
2—Dahrameter, Good News, Helene.
3—Super Foot, Blenweed, Aridisical.
4—War Raider, Lenoil, Reborn.
5—THE DOGE, Prognosis, Mel Eppley.
6—Elpis, War Date, Stepping Miss.
7—Fearless, Singular, Barnacle.
8—Haggerty, Paragram, Tripos.

AT MONMOUTH
1—Macbeth, Glenwood Kid, Dover.
2—O'Balladier, Sunstorm, Belle Cole.
3—El Mono, Svengali, Naval Base.
4—Merry Lass, Frantie's Bid, Halsgal.
5—Donor, Khyber Pass, Harmonica.
6—Bien Pal, On March, Mirbriar.
7—BANKRUPT, Transhot, Jolly Soul.
8—Dove Shoot, Flake, Halcas.

Solunar Tables

By John Alden Knight

According to the Solunar Tables calculated for this area, the best times for hunting and fishing for today and tomorrow will be as follows (use Eastern standard time):

A. M.		TODAY	P. M.	
Minor-Major			Minor-Major	
6:45	1:05		7:20	1:30
		TOMORROW		
7:40	2:00		8:15	2:25

Charles Town Charts

FRIDAY, JULY 18, 1947—By WALTER HAIGHT.
WEATHER CLEAR, TRACK FAST.

FIRST RACE—Four and one-half furlongs. Purse, $1000. For 2-year-olds. Start good. Off at 1:08. Owner, Ann O. Reid. Trained by Ann O. Reid. Time, 0:50⅗.

Horses	Jockeys	Wgt.	Post	St.	¼	Str.	Fin.	Straight
BLUE NOBLEMAN	(Palumbo)	120	4	2	1^1	1^1	1^4	$0.60
TOPPY	(Kelly)	114	6	5	2½	$2^{1½}$	2^4	7.90
SWEET BOBBY	(Cardoza)	117	8	1	3^2	3^2	3^3	3.50
TATTING	(Ballenger)	114	3	7	6^2	6^1	4^1	15.40
ROGERS MOOSE	(W.Kirk)	115	2	6	4½	4^3	5^4	9.00
CEDAR AL	(Hummer)	115	1	3	5½	5¼	6^2	90.00
BONNIE'S HERO	(Walters)	119	7	4	7^5	7^5	7^3	211.40
TIEG	(Arduini)	112	5	8	8	8	8	79.50

BLUE NOBLEMAN, $3.20, $3.00, $2.20; TOPPY, $6.60, $4.00; SWEET BOBBY, $2.60.

SECOND RACE—About 4½ furlongs. Purse, $1000. For 3-year-olds and up. Start good. Off at 1:36½. Owner, H. B. Langdon. Trained by H. B. Langdon. Time, 0:49⅘.

Horses	Jockeys	Wgt.	Post	St.	¼	Str.	Fin.	Straight
SOME MOOSE	(W.Kirk)	112	1	1	1^1	1^1	1^4	$5.60
FAIR BID	(Arduini)	109	3	4	4^3	3^2	2½	2.60
WESTING	(Tammaro)	115	7	2	2^2	2½	3½	7.20
FAIR MAIL	(Baird)	123	5	3	3½	4^1	4½	3.90
THALIA LAD	(Cardoza)	114	6	7	6^2	6^2	5½	34.20
GREEN GARDEN	(Carrillo)	112	2	5	5^2	5½	6^2	2.20
CAIDSTONE	(O'Brien)	109	8	8	8	8	7^4	43.60
BILLS DARLING	(Kratz)	110½	4	6	7^2	7½	8	36.80

SOME MOOSE, $13.20, $7.20, $4.40; FAIR BID, $4.20, $3.80; WESTING, $3.80.

DAILY DOUBLE—BLUE NOBLEMAN AND SOME MOOSE—PAID $39.60.

THIRD RACE—Charles Town course. Purse, $800. For 4-year-olds and up; claiming. Start good. Off at 2:12. Owner, W. C. Greer. Trained by B. P. Bond. Time, 1:17⅕.

Horses	Jockeys	Wgt.	Post	St.	¼	½	Str.	Fin.	Straight
DAWNDALE	(Palumbo)	111	1	1	1^2	1^3	1^4	1^4	$2.30
SUN FOGO	(O'Brien)	109	3	8	5^3	4½	4^3	2½	23.20
SILVER STING	(Ballenger)	115	6	6	6^2	6^2	5^2	3½	4.10
CENTUPLE	(Austin)	114	7	3	2½	3^2	2¼	4½	5.30
SAINT FYREWICK	(Scott)	120	2	4	3½	2½	3^2	5½	4.90
MY LAST DOLLAR	(Scocca)	114	8	7	8	7½	7^2	6^2	11.30
LORD LIGONIER	(Baird)	120	4	2	5^2	5^2	6^2	7^2	4.60
SPEEDY BOOGER	(Tammaro)	114	5	5	7^2	8	8	8	48.70

DAWNDALE, $6.60, $4.60, $3.20; SUN FOGO, $16.00, $10.00; SILVER STING, $4.00.

FOURTH RACE—About 7 furlongs. Purse, $1200. For 4-year-olds and up; claiming. Start good. Off at 2:36. Owner, Fred A. Kirsch. Trained by B. P. Bond. Time, 1:26⅕.

Horses	Jockeys	Wgt.	Post	St.	¼	½	¾	Str.	Fin.	Straight
TOONERVILLE	(Palumbo)	113	8	6	4^2	4^2	4^3	1½	1^2	$2.20
FOOT SOLDIER	(Kratz)	113	3	2	1^{hd}	1^{hd}	1½	2½	2^2	3.20
KARAKAL	(Baird)	108	4	1	2½	2½	2^3	3^2	3^2	10.20
MERRY ELGIN	(Kelly)	116	1	3	8	8	8	6^2	4^2	4.00
ROYAL FLEET	(Smith)	115	7	5	3^1	3½	3½	4^2	5^2	3.30
CHOSEN MISS	(Carrillo)	113	5	4	5^2	5^2	5^1	5½	6½	26.80
SINGING HARP	(Austin)	113	6	8	7^1	7^1	6^2	7^1	7^1	91.70
KEY MISS	(O'Brien)	109	2	7	6^2	6½	7½	8	8	37.60

TOONERVILLE, $6.40, $4.20, $3.20; FOOT SOLDIER, $4.60, $3.00; KARAKAL, $4.80.

FIFTH RACE—Six and one-half furlongs. Purse, $1000. For 3-year-olds. Start good. Off at 3:07. Owner, G. A. Saportas. Trained by G. A. Saportas. Time, 1:23.

Horses	Jockeys	Wgt.	Post	St.	¼	½	Str.	Fin.	Straight
BARDYS BABY	(Ballenger)	114	7	3	2^1	3^1	4^3	1^1	$38.60
PARTY MOOSE	(Doleman)	113	3	1	1^2	1^2	1^2	2^{nk}	34.60
YVONNE	(Baird)	109	2	2	4^2	2^1	3^{nk}	3^{hd}	5.70
IRISH ROGUE	(Scocca)	114	6	7	7^{nk}	7	6½	$4^{2½}$	8.00
SHUFFLER	(Arduini)	114	5	8	6^2	6½	7	5½	31.70
WAR CHAIN	(Cardoza)	114	8	4	2½	$2^{1½}$	2½	6^2	9.00
GLORIOUS BID	(Tammaro)	114	4	5	3^2	3^2	5^{hd}	7	62.90
SINCON	(O'Brien)	115	1	Wheeled					.40

BARDYS BABY, $79.20, $43.40, $14.60; PARTY MOOSE, $13.60, $7.80; YVONNE, $5.60.

SIXTH RACE—One mile and one-sixteenth. Purse, $1200. For 3-year-olds and up. Start poor. Off at 3:37. Owner, Mrs. C. Bowers. Trained by C. Bowers. Time, 1:46⅖.

Horses	Jockeys	Wgt.	Post	St.	¼	½	¾	Str.	Fin.	Straight
ALDRIDGE	(Hopkins)	110	8	4	1½	1^2	1^2	1^2	1^3	$5.00
BEAU WYNN	(O'Brien)	115	5	7	7^3	7^2	5^1	$4^{1½}$	2^2	1.80
GALLANT	(Baird)	120	6	3	3^2	3½	2^2	3^2	3^2	14.50
NOBBY	(Arduini)	117	3	1	2½	2½	3^2	2^2	4^2	18.20
STINGING SAM	(Kratz)	117	5	8	8	8	8	5½	5^1	5.70
ARMY BELLE	(Palumbo)	115	4	7	5½	5½	6½	6½	6½	3.00
OUTCOME	(Tammaro)	114	2	2	4½	4^2	4^1	7^1	7^2	13.30
ALHALON	(Austin)	115	1	6	6^2	6^2	7^3	8	8	25.10

ALDRIDGE, $12.00, $10.00, $6.00; BEAU WYNN, $3.00, $4.20; GALLANT, $6.40.

SEVENTH RACE—One mile and one-sixteenth. Purse, $800. For 3-year-olds and up; claiming. Start good. Off 4:06½. Owner, W. C. Ricks. Trained by C. D. Toothman. Time, 1:50⅗.

Horses	Jockeys	Wgt.	Post	St.	¼	½	¾	Str.	Fin.	Straight
FLOATER	(Scott)	118	4	1	1½	$1^{1½}$	1^2	1^3	1^3	$1.50
BUCKEYE	(Tammaro)	118	1	3	3^2	3^2	2½	2^2	2^2	4.90
ON THE WANE	(Baird)	113	7	6	7^2	7^2	4^1	3½	3^3	2.40
BLACK FLAME	(Kratz)	113	8	7	8	8	6^2	6^2	4^2	10.80
SGT. DAVIS	(Snyder)	118	6	2	2½	2^{hd}	3^2	4^2	5^2	12.30
PSYCHIC POLLY	(Denny)	116½	3	5	6^2	5^2	7^2	7^2	6^2	11.70
BALANAUL	(Arduini)	113	5	4	4^1	4^2	5^2	5^1	7^2	30.50
BETTY THELMA	(Carrillo)	113	2	8	5^2	6^2	8	8	8	56.10

FLOATER, $5.00, $3.40, $3.40; BUCKEYE, $5.20, $6.80; ON THE WANE, $2.60.

EIGHTH RACE—One mile and one-sixteenth. Purse, $1000. For 4-year-olds and up; claiming. Start good. Off 4:37. Owner, F. Pence. Trained by W. M. Miller. Time, 1:48⅘.

Horses	Jockeys	Wgt.	Post	St.	¼	½	¾	Str.	Fin.	Straight
PITTSTOWN	(Kirk)	118	1	4	2^1	2½	2^1	2½	1^2	$4.30
BIG SNEEZE	(Hummer)	118	6	6	6½	6^2	4^3	3^2	2^{nk}	3.00
MY EXIT	(Kelly)	115	4	2	4^2	3^2	3^2	3^2	3^2	4.70
DONALD C.	(Miller)	117	2	1	1^2	1^1	1^2	1^2	4^2	3.00
RED TORCH	(Tammaro)	113	3	3	3^2	4½	5½	5^1	5^2	17.90
[illegible]	(Dufford)	118½	8	7	5½	5^1	6^2	6½	6^2	10.40
STROLLING LEE	(Austin)	115	5	8	8	8	8	8	7^1	15.60
LINDA'S WASH	(O'Brien)	109	7	5	7^2	7^2	7^2	7^2	8	11.10

PITTSTOWN, $10.60, $4.80, $3.20; BIG SNEEZE, $4.80, $3.00; MY EXIT, $3.80.

Hippensteil And Freeman In Army Final

Capt. Charles Hippensteil, Sixth Army, and Lieut. Dave Freeman, Caribbean Command, yesterday won their way into the singles final of the All-Army tennis tournament at Army-Navy Country Club.

Hippensteil scored a straight set victory over Pfc. Hugh Stewart, Far East Command, 6—2, 6—2, 9—7, while Freeman turned back T/S Tom Molloy, Second Army, also in straight sets, 6—2, 7—5, 6—1.

Stewart teamed up with Capt. Elson E. Staugaard in a stirring doubles match to give Far East Command the team title with eight points and enter the championship round.

They were compelled to go five sets, comprising 54 games, to defeat Hippensteil and M/Sergt. Louis Persinger, 6—4, 6—4, 4—6, 6—8, 6—4, in a two-hour 45-minute match.

The other doubles finalists, Molloy and Capt. R. P. Evans were straight-set conquerors of Lieut. Lloyd Babcock, Army Transport Col. James W. Parsons and Capt. Command, Washington, 6—3, 6—3, 6—1.

The singles championship of the tournament, representing 19 Army service commands all over the world, will be played at 2 p. m. today, the doubles at 4. The public is invited free of charge.

Brig. Gen. Russell B. Roynolds, chief of Army Special Services, War Department, and sponsor of the event, will present the trophies immediately following the matches.

Charles Town

FIRST RACE—Four and one-half furlongs. Purse, $800. For 4-year-olds and up; claiming.

Post.	Horse and Jockey.	Wgt.	Odds
1	Kabo Lea (Lewis)	115	10-1
2	Weysweep (Kelly)	116	12-1
3	Famas Time (no boy)	116	3-1
4	Kantwig (Guide)	106	20-1
5	The Huntress (O'Brien)	116	6-1
6	Camp Chest (no boy)	111	10-1
7	Doctors Care (no boy)	111	8-1
8	Miss Stevie (Smith)	115	8-1
9	Rolling Water (no boy)	111	6-1
10	Bare Wings (Sarno)	116	3-1
11	Beauty Wave (Austin)	116	8-1
12	Big Sam (Weber)	116	10-1
13	Kid O'Sullivan (Carrillo)	120	6-1
14	Grades (Bakhsh)	116	3-1

SECOND RACE—About 7 furlongs. Purse, $1000. For 3-year-olds and up; claiming.

1	Blitz Dart (Acosta)	110	6-1
2	Merrily Go (Lewis)	114	6-1
3	Bit o' Flag (no boy)	110	12-1
4	Verdun (Baird)	110	3-1
5	Prison Ship (no boy)	118	8-1
6	Busy Moments (O'Brien)	108	3-1
7	Two Bucks (no boy)	113	12-1
8	Mast Head (no boy)	113	4-1
9	Ripple By (Sarno)	121	3-1
10	Royal Scotch (no boy)	113	4-1
11	Black Bass (Leggett)	118	8-1
12	Vander Belle (Grant)	108	6-1
13	Miss R. (no boy)	113	12-1
14	General Knight (no boy)	118	4-1

THIRD RACE—Charles Town course. Purse, $1000. For 4-year-olds and up; claiming.

1	Ringalong (O'Brien)	105	10-1
2	Silent Rose (Carrillo)	100	6-1
3	Lassie Govans (Witmer)	100	6-1
4	Majeto (Cruz)	100	20-1
5	China Toy (Tammaro)	114	8-1
6	Val Victory (Miller)	125	7-5
7	Sun Victory (no boy)	108	10-1
8	Gerald Lad (Baird)	116	6-1
9	Fair Date (Palumbo)	110	6-1
10	Brooke Argo (Palumbo)	110	6-1
11	High Tot (no boy)	111	12-1
12	Edmar Jojan (no boy)	105	15-1
13	Wild Knight (Baird)	110	8-1
14	Patty Boy (Hopkins)	114	6-1

FOURTH RACE—Six and one-half furlongs. Purse, $1000. For 3-year-old and up.

1	Lazy Nine (Grant)	114	3-1
2	Spring On (no boy)	114	12-1
3	How Happy (Tammaro)	106	4-1
4	White Rocket (no boy)	114	6-1
5	H. R. Kerns (Kratz)	119	3-1
6	Sundown Rose (Guide)	109	8-1
7	Red Oak (no boy)	114	6-1
8	African Sunray (no boy)	111	10-1
9	Bonziah Seniah (O'Brien)	114	8-1
10	Coolaway (Hummer)	106	8-1
11	Field Fare (no boy)	114	15-1
12	Captive (no boy)	101	20-1
13	Belmont Girl (Austin)	101	10-1
14	Golden Blaze (Baird)	114	20-1

FIFTH RACE—Four and one-half furlongs. Purse, $1200. For 3-year-olds and up.

1	Balloter (O'Brien)	112	10-1
2	Wave Off (no boy)	107	12-1
3	Second Sight (no boy)	107	12-1
4	Our Damsel (Kirk)	115	2-1
5	Roman Boy (no boy)	117	4-1
6	Bulrushes (Miller)	117	4-1
7	Kitty Kilts (Palumbo)	112	4-1
8	Run Bud Run (Arduini)	117	6-1
9	Bold Boy (no boy)	115	8-1
10	One Lee (Grant)	107	20-1
11	Spikery (Weber)	120	20-1
12	Busy Moose (no boy)	110	10-1
13	Electron (no boy)	117	15-1
14	Rom (Baird)	120	15-1

SIXTH RACE—One and one-eighth miles. Purse, $1000. For 4-year-olds and up; claiming.

1	Sir Carroll (Baird)	114	8-1
2	Step Up (Hummer)	117	10-1
3	Town Camp (no boy)	115	6-1
4	Ho Down (Frain)	120	8-5
5	Mr. Jimmie (Scott)	120	6-1
6	Dark Cloud (Austin)	114	5-2
7	Petes Gold (Lewis)	112	8-1
8	Dan Scotch (Tammaro)	114	8-1
9	Light Landing (no boy)	114	20-1
10	Merry Glow (O'Brien)	115	15-1

SEVENTH RACE—One and one-sixteenth miles. Purse, $1000. For 3-year-olds and up; claiming.

1	Duel Can (O'Brien)	110	6-1
2	Play Parade (Grant)	115	10-1
3	Bolyngray (no boy)	115	6-1
4	Seven Hills (Arduini)	120	3-1
5	On Omar (Kelly)	115	12-1
6	Dinner Bell (no boy)	115	20-1
7	Webs Miss (Carrillo)	115	8-1
8	Hard Guy (no boy)	115	4-1
9	World Police (no boy)	105	10-1
10	Nut Mint (Witmer)	105	12-1
11	Nobby Boy (Arduini)	115	3-1
12	Little Single (no boy)	100	8-1
13	Milk Sop (Sarno)	115	20-1
14	Double Eddy (O'Brien)	110	15-1

EIGHTH RACE — One and one-sixteenth miles. Purse, $1200. For 4-year-olds and up; claiming.

1	Balloon (Sarno)	120	8-5
2	Border Pal (Baird)	110	6-1
3	North Sea (Carrillo)	115	8-1
4	Tollaway (Hummer)	110	12-1
5	Breakable Miss (O'Brien)	105	10-1
6	Flying John (no boy)	118	6-1
7	Scotch Flag (Miller)	113	3-1
8	New Start (Tammaro)	110	10-1
9	Jamesborough (Arduini)	115	3-1
10	Geneva Nurse (Witmer)	102	12-1
11	Boy Larkmead (no boy)	115	6-1
12	Brown Crackle (no boy)	113	8-1
13	Gallant Doe (Austin)	113	4-1
14	Tristersagh (no boy)	121	6-1

Tennis School Emphasizes Rudiments Today at 17 Sites

The Post-Recreation Department tennis school conducts its second class today, 9:30 a. m., at 17 playgrounds, with fundamentals the chief topic.

More than 1000 youngsters, 19 and under, turned out for the first session last week. The service and the forehand were stressed at that session. Tomorrow instructors will emphasize stance, grip of the racket, and so forth, because there are so many beginners among the pupils.

Leading men and women tennis players in the Eastern States comprise the faculty.

Jim Thackara, the District's singles champion, is the instructor at Columbia playground. Mrs. Willie O'Steen Herbert, District's women's titleholder, serves at Hillcrest. Capt. Jim Farrin, champion at the Naval Academy, is the teacher at Jefferson.

Three more Saturday classes are on tap after today's, July 26 and August 2 and 9. Registration is still open to all under 19 who want to improve their tennis or want to start from scratch. There is no charge.

Class locations and instructors:

Takoma-Coolidge, 4th and Underwood nw., Buddy Adair and Don Leavens.

Hillcrest, 32d and Denver se., George and Willie Herbert.

Columbia, 16th and Lamont nw., Jim Thackara.

Congress Heights, 7th and Alabama se., Bill Reynolds.

Garfield, 3d and F se., Joe Jones.
Hearst, 39th and Tilden nw., Hugh Lynch.
Jefferson, 7th and H sw., Capt. Jim Farrin.
Montrose, 29th and R nw., Bob Threadgill.
Raymond, 10th and Spring rd. nw., Frank Shore.

Rosedale, 17th and Gales ne., Bill Gifford.
Taft, 20th and Otis ne., Ed Richardson.
Banneker, 9th and Euclid nw., Frank Perkins, Ted Thompson, Carl Williams and Dave Thompson.

Rose Park, 27th and P nw., Florence Barnes and Walter Bias.

Randall, South Capitol and I sw., Ken Freeman and Eugene Lee.

Barry Farms, Nichols ave. and Howard rd. se., Wes Mitchell and Mel Lancaster.

Kelly-Miller, 49th and Washington ne., Robert Frisby and Richard Dempsey.

Langston, 26th and Benning rd. ne., S. Franklin Tosey, Zack Hanes and Tom Harvey.

Armed Choice In Rich Race

Chicago, July 18 (AP).—Nine thoroughbreds, headed by the Calumet Farm's golden gelding, Armed, will go to the post in the $50,000 added Arlington Handicap at Arlington Park tomorrow.

Armed, carrying top impost of 130 pounds, probably will be a prohibitive favorite and will be giving away from 16 to 20 pounds against several of the nation's top ranking distance performers, including Mighty Story, Challenge Me, Eternal Raward, Pellicle and Rippey.

Armed has a triple goal:

He will be aiming at the handicap championship for 1947, and if victorious will drag down $37,900 in first money, which will move him past Whirlaway's money winning mark of $561,161 and surpass the Calumet Farm's own all-time record of earnings for one season of $601,600 established in 1944.

Monmouth Park Entries and Results

1—5½; $2500; maiden 2-year-olds.

Dover	119	Wianno Lad	119
Marine Band	119	Count Display	119
Odalah	119	Hullabaloo	119
Happy Victor	119	Pittacus	119
War Limited	119	Martel	119
Grand Canal	119	Sir Rusty	119
MacBeth	119	John Chelsden	119
White Face	116	Glenwood Kid	119

2—¾; $2500; 4-year-olds up; claiming.

Bolo Miss	106	O'Balladier	117
Sunstorm	122	Silk	106
Timeless	111	Oklahoma	111
Night Porter	111	Belle Cole	107
Kay Scout	111	Tumble Boy	115
Cheesestraw	111	Lord Hairan	106
Arthur J.	111	Rudy's Star	110
Titian	110	Chance Bras	106

3—¾; $3000; 3-year-olds up; claiming.

Blue Pal	118	Glad Time	115
Good Rob	110	Ruling Time	115
Don Miller	105	Ghazala	115
Svengali	109	Easy Reeling	113
Naval Base	118	†Time Stitch	115
Sgt. Abe	110	Annieopsquotch	103
El Mono	107	Burgoo Maid	103
East	105	†Balu Mike	103

†A. N. and M. Newmeyer entry.

4—Mile 70; $3500; 3-year-old fillies; allow.

Merry Lass	116	Arctos	116
Frantie's Bid	116	Squffle	111
Halsgal	116	Roman Candle	111

5—1¼; $25,000 added; 3-year-olds; stake.

Loyal Legion	118	†Donna's Ace	118
Lighthouse	118	‡Young Peter	122
Harmonica	121	Silee	118
†Rustle Broom	114	‡Donor	122
Khyber Pass	118	Bowery Hall	114

†Christopher and Mrs. Christopher entry.
‡Mrs. Gerry and Deering Howe entry.

6—1 1/16; $3500; 3-year-olds up; allowances.

Foxy Jack	109	Vete	103
Archer	113	Astral	122
Canada	112	Broad Daylight	113
Bien Pal	113	Cross Bayou	117
Signal's Bloke	113	Mirbriar	119
On March	119		

7—1 1/16; $3000; 4-year-olds up; claiming.

Return Call	113	He Rolls	113
Fair Ann	108	Jetsam	120
Bankrupt	120	†Briarcliff	108
Ringstown	113	Transhot	120
David T.	113	†Jolly Soul	113
Spanish Uhl	113		

†Mrs. T. Christopher entry.

8—1¼; $2500; 4-year-olds up; claiming.

Flake	108	Graymar Royal	111
Polyphase		Dove Shoot	113
Halgas	116	[illegible]	120
War Dressing		Light O' France	117
Black Brat	118		

1—1-70; $2500; 3-year-olds; claiming.
Captain Kidd, 115 (Adams) .. 7.70 3.80 2.60
Petty Cash, 117 (Stout) 3.10 2.40
Jack's Toni, 117 (Caffarella) 2.50
Rosemere Lin, MacFetchit, Grey Atom, Desert Isle, Gretchen, By Godfrey also ran. Time, 1:46⅘.

2—¾; $2500; 3-year-olds and up; claiming.
Linda Lea, 113 (Martin).. 5.40 3.70 2.60
Scoot, 113 (Manley) 45.20 14.10
Dunde, 106 (Sheridan) 3.40
Red Mask, Mary Lebey, Winbread, Red Lake, Cairness, Cut Sugar, On The Button, Lucy's Lass, Parisian Mount also ran. Time, 1:14.

DAILY DOUBLE PAID $19.20

3—¾; $3000; 4-year-olds up; claiming.
Quelle Belle, 108 (C'farella) 32.50 12.10 8.00
Count Did, 113 (Corena) 4.00 3.20
Nora Belle, 108 (Martin) 6.30
Elbow Room, Abiel, Happy Flying, Island Nymph, Hasty Phil, Fetiche, Deck Call, Waymark also ran. Time, 1:13⅕.

4—5½; $2500; 2-year-olds; allowances.
Picture Card, 119 (Malley).. 8.20 5.30 4.00
Faraway, 109 (Turnbull) 6.70 4.70
First Nighter, 119 (Garza) 6.50
Invitation, Pennant Day, Mr. Manners, Brown Fox, Briar White, Fiery Sun also ran. Time, 1:07.

5—¾; $3000; 3-year-olds; allowances.
Snow Fall, 116 (Saunders) 28.30 10.60 7.50
Regaler, 110 (Caffarella) 13.50 8.40
Glory Be, 110 (Adams) 12.00
Beautified, Fushia, Nane Hygro, Appian Via, Whipsaw also ran. Time, 1:13⅕.

6—1⅛; $3000; 4-year-olds up; allowances.
War Watch, 116 (Stout)... 7.40 4.00 2.60
Amanecer, 122 (Garza) 4.30 3.00
Black Pepper, 122 (Loturco) 2.50
Attendant, American Wolf, Nick Kenny also ran. Time, 1:54⅕.

7—1 1/16; $2500; 4-year-olds up; claiming.
Letty, 114 (Adams) 14.40 7.90 5.30
Brown Ruin, 107 (Butler) 8.90 5.60
Tehada, 114 (Saunders) 4.10
Floredna, Ice Dancer, Love Story, †Myrtle M., Credenda, †Little Action, As You Is, Mabelew, Lucy S. also ran. Time, 1:49.
†I. G. Schorsch and Mrs. J. W. Camac entry.

8—1⅛; $2500; 4-year-olds up; claiming
Mt. Airy 109 (Martin) 20.10 8.50 6.00
Venci, 110 (Stout) 6.30 4.70
Air Gee, 114 (Turnbull) 10.40
Bayonet, Bass Fiddle, Class Book, Bienco, Exploration, Is I Is, Good Gravy, Five Fourteen, Diablaza also ran. Time, 1:56⅗.

Belmont Park Entries and Results

1—¾; $4000; maiden 2-year-olds.

Stemmer's Run	116	Brass Band	116
Jersey Isle	113	Kashmir	116
Dream Knight	116	Noble Hero	116
Haberdasher	116	Orange Sun	116
Sagitaire	116	Water Mill	113
Gasparilla	116	The Muffin	113
Forest Knight	116	Quebec	116
Harbinger	116	‡Marine Light	116
†Mr. Ace	116	†Windswept	116
Back Drop	116	‡Pickle Beets	116

†W Helis entry.
‡P. Godfrey entry.

2—⅞; $4000; maiden 3-year-olds up.

Sleigh Bells	111	Mae Agnes	111
Friendly Don	116	Quesada	116
Fonda	124	Penhort	111
Crow's Bill	116	Spicebush	124
Short Reward	111	Rusty Gate	111
Compassion	111	Maudeaux	116
Deep Sea Tale	111	Rifle	116

3—⅞; $4000; 3-year-olds; allowances.

Navy Award	116	Sugar Pill	111
Hyblaze	120	Sylvia Dear	104
Rinaldo	120	I'll Be	116
Now and Again	111	Leander	116
Lenwell	116	Tlemcen	113
Nathaniel	116	World Trade	113
Bright Kid	113	Palau	113
Daily Dip	120		

4—¾; $4500 added; 3-year-olds up; hdcp.

Speeding Home	120	Wide Wing	108
Black Gang	120	Chance Nick	113
Lord Grillo	122	Chief Barker	115
Famestown	110	Fox Brownie	122

5—¾; $25,000 added; 2-year-olds; stake.

Better Self	122	§Airfield	112
Newsweekly	117	Ready Jack	117
†Pilot Man	122	Passado	117
†Nearway	122	Fleet Boss	117
‡Star Bout	122	‡Witch Hunt	112
§Who Are You	112	Dart By	112

†C. C. Tanner entry.
‡Greentree Stable entry.
§O. Phipps and Wheatley Stable entry.

6—1⅝; $100,000 added; 3-year-olds up.

Talon	126	Gallorette	121
Assault	126	Natchez	126
Phalanx	110	Endeavour II	126
Stymie	126	Ensueno	126

7—Mile; $5000; 3-year-olds up; allowances.

Equanimous	113	Arilou	118
Buffet Supper	106	Pedagogue	118
Orsine	120	Royal Flush	110
Iodine	108	Mush Mush	118
Saint Lye	115	Station	113
Vacance	105	Helioptic	113
Shivaree	118	Misleader	118
Edemgee	115	Stage Fire	118

1—¾; $3500; claiming; 2-year-olds.
Head an' Tell, 118 (Guerin) 9.40 3.90 3.10
Chrisie Rogers, 118 (Combest) ... 3.40 2.90
Lady Marilyn, 107 (Mebbs) 4.70
Merry Moment, Goingherway, Farm Maid, Charioteer, Knight's Ace, Also, Farmington, Out O' the Sun, †Keelrow, †Joey's Pal, †Round Top also ran. Time, 1:13⅘. †Field.

2—⅞; $4000; claiming; 3-year-olds up.
St. Jock, 117 (Jasperson) . 22.10 9.70 5.50
Dirl, 113 (Givens) 6.60 4.60
Daralet, 119 (McCreary) 5.30
Best Dress, Lee Circle, Random Jest, Gypster, Campos, Pristine, Freeout, Old School, Sam Bernard also ran. Time, 1:25⅘.

3—¾; $5000; allowances; 2-year-olds.
Itsabet, 114 (Denese) 11.50 3.40 2.80
Dusty Legs, 111 (Jessop) 2.50 2.40
Phantom Fleet, 113 (Arcaro) 3.30
Peace of Mind, Donna Grace, Penny Dare, and Invective also ran. Time, 1:12⅘.

4—¾; $5000; allowances; 3-year-olds.
First Flight, 121 (Arcaro) ..2.90 2.50 2.30
Colonel O'F, 122 (Guerin) 3.70 2.80
Nassau, 118 (McCreary) 4.00
Cherish, Our Tommy, Useless, Uncle Remus also ran. Time, 1:11⅘.

5—1⅛; $6000; handicap; 3-year-olds up.
Bug Juice, 109 (CcCreary) .12.40 5.60 3.90
Jeep, 121 (Denese) 4.00 2.90
Kay Gibson, 116 (Permane) 4.40
Mahmoudess, Hachaso, Prefect, Proverb, Diesel II, Calvados, Stage Bond also ran. Time, 1:50.

6—Mile; $4500; allowances; 3-year-olds.
Quarantaine, 114 (Guerin) ..7.50 5.40 3.70
Bright Song, 112 (McCreary) 12.20 5.90
Bimlette, 112 (Atkinson) 2.80
Handful, Good Example, Stage Mother, Lock and Key, Conniver, Picardy Belle, Flaring Home, Soviet also ran. Time, 1:38⅕.

7—1⅛; $3500; claiming; 3-year-olds up.
Boy Soldier, 117 (Guerin) ..5.00 2.90 2.80
Haile, 120 (Denese) 2.60 2.40
Flight Nurse, 102 (Weingart) 6.10
Princess R. L., Fames Bid, Jacopian, Russian Valor also ran. Time, 1:53.

Sunday Game Needed

Bradbury Heights A. C., a team averaging 18 years and under, seeks an opponent tomorrow. Call Manager Jimmy Baker, Franklin 8807, for action.

Stranahan 1 Up On Campbell At Des Moines

Des Moines, July 18 (AP).—Defending Champion Frank Stranahan, mixing brilliant putting with erratic approaches, had a 1-up lead over big Bill Campbell of Huntington, W. Va., in their quarter-final match of the Western Amateur golf tournament today.

One down through five holes, Stranahan of Toledo, Ohio, knocked in two eagles in a row to take a temporary lead which Campbell erased on the eighth. Stranahan holed a 28-foot putt on the ninth for his lead at the turn.

Stranahan's eagles, coming on the sixth and seventh holes, were the best shots of the front nine. He lifted a 100-yard wedge shot into the 425-yard sixth for a birdie 2; he had another deuce for a bird as he drove the 320-yard seventh and sank an 18-foot putt.

Marvin (Bud) Ward, Spokane, Wash., led John Jacobs, Cedar Rapids, Iowa, 2 up at the turn of nine as the big Iowan was unable to control his putter. Jacobs missed a 4-footer on the ninth that was a turn of the ball from a halve.

Thomas Sheehan, Birmingham, Mich., had a 2-up lead over veteran Joe Switzere, St. Louis, through nine.

Robert Cardinal, San Francisco, manned a 1-up lead over Bob Willits, Kansas City, at the turn. Willits, 2 down through eight, won the ninth hole with a par 3 while Cardinal's tee shot was in the sand and he wasted a stroke getting on.

Suffolk

1—¾; $2500; 4-year-olds up; claiming.

Sea Raft	113	Maximont	108
Rolls High	108	Speed Up	103
Miss Clara	103	Second Meadow	110
Vampire	108	Joan Elise	112
Dog Day	114	Foolish Heart	106
Rough Cloud	109	Ample Reward	114

2—Mile; $2500; 3-year-olds; allowances.

Bel Beau	113	Gay Date	111
Parade Call	110	Helene	103
Good News	108	Harsam	103
Lolling	111	Trance Sleeper	113
Little Spooky	101	Bahrameter	113

3—¾; $2500; 4-year-olds up allowances.

†Claremont Miss	111	Bras Teddy	114
Lady Hairan	103	Soapsuds	114
Super Foot	117	Copywright	114
Her Highness	106	†Blenweed	122
Aridisical	112		

†J. L. McKnight entry.

4—5½; $3000; 2-year-olds; allowances.

War Raider	119	Reborn	116
Caste Mark	116	Ann's Lee	113
Lenoil	116	Equisun	116
Chuckalot	116	Easy Al	116
Daring Mate	116		

5—Mile; $5000; 3-year-olds up; handicap.

Off Islander	107	Token Reward	107
Apropiado	116	†Hammer-Lock	106
Mel Eppley	110	Hy-Charlie	112
Prince Pavor	108	‡The Doge	118
†Prognosis	115	‡New Moon	117

†H. G. Bedwell entry.
‡Pentagon Stable, H. L. Strauss entry.

6—1 1/16; $15,000 added; 3-year-olds; f. & m.

Rampart	115	Lady Phara	104
War Date	121	Ellen Mist	105
Sunny	108	Elpis	119
Cloy	107	Stepping-Miss	108
To To Light	104	First Page	106

7—1 1/16; $3000; 3-year-olds up; allowances.

Oxford Blue	114	Unknown Reward	114
Barnacle	120	Fearless	118
Singular	111	Lady's Orphan	114
Davie's Sister	106		

8—1¼; $2500; 4-year-olds up; allowances.

Hero Mine	120	Turntable	111
War Glenn	106	Paragram	111
Haggerty	106	Noahvale	106
Yellow Hornet	111	Qona	107
†Brave Bid	112	†Tripos	109
Will Markham	106		

†J. H. Carr entry.

1—¾; $2500; claiming; 4-year-olds up.
Hex, 111 (Humphreys) .. 30.40 10.80 6.40
Abrasion, 119 (Root) 6.40 3.20
Kathy, 108 (Duffy) 3.80
Easy Blend, Primus, Chiclette, Charter Member, Miss O'Blocky, Scarface, Vites also ran. Time, 1:13⅗.

2—¾; $2500; claiming; 4-year-olds up.
Chance Sord, 114 (Zehr) .. 7.40 4.00 2.60
Valdina Greedy, 108 (Pollard) ... 8.20 5.40
Quakertown, 119 (Keene) 3.80
Bulldinger, Mattie Sue, Miss Lena, Gray Victory, Robins Crown and Freddie's Game also ran. Time, 1:13.

DAILY DOUBLE PAID $241.80

3—5½; $2500; claiming; 2-year-olds.
Manana, 118 (Taylor) ... 23.60 10.60 6.00
Fiobuck C., 118 (Kirk) 21.80 12.00
Idle Ever, 113 (Espinosa) 3.60
Bronzaca, War Grief, Peg Ann, Juan, Service Bound, Ahead Gal, Orewissie, Dizzy Weaver, and Won't Worry also ran. Time, 1:08⅕.

4—¾; $2500; claiming; 3-year-olds.
Bingo, 113 (Root) 7.60 5.00 3.20
Ben Dehaven, 113 (Scozza) ... 14.60 7.20
Wheel Player, 111 (Zehr) 4.00
Proud Miss, Maid of Brand, Walkup, Flashy Flash, River Mill, Mabuhy, Jaynie R., Sun Volo, Harriet's Gift also ran. Time, 1:13⅘.

5—Mile; $3000; allowances; 3-year-olds up.
Happy Smiles, 110 (Su'ers) 32.00 12.20 10.60
Irish Pennant, 100 (Espinosa) ... 6.20 4.80
Travancore, 118 (Kirk) 20.00
Kurkland, Joe's Sun, For Siaca, Admiral's Call, Gayward, Jhansi, Empujon, Speedy Girl, Hasten Jason also ran. Time, 1:41⅘.

6—¾; $4000; allowances; 4-year-olds up.
First Command, 117 (Boston) 8.20 5.20 4.00
Evening Flight, 111 (Harites) ... 9.00 6.60
Bele Tie, 114 (Viary) 6.20
D[illegible]'s Girl, Glaster, Han, †Golden Thorn, Sangone, Naplam, Lost Gold, Iron Penny, †Lunch Date also ran. Time, 1:12.
†J. L. McKnight entry.

7—1 1/16; $3000; 4-year-olds up; claiming.
Milk Float, 109 (Root) ... 10.00 6.00 4.00
Phanatam, 112 (Ranum) 10.00 6.80
Crisis, 109 (Canning) 6.00
Merrick Belle, Goody Gumdrop, Oceania, Isle De Pine also ran. Time, 1:47⅘.

8—1 1/16; $2500; 4-year-olds up; claiming.
Single Ace, 106 (Espinosa) .. 14.80 7.00 5.00
Idle Fool, 120 (Layton) 5.80 4.00
Hagar, 99 (Carvalho) 4.40
Marco B Good, One To Two, Flying Bridge, Chance Cross, Stray Winds, First Mate also ran. Time, 1:48⅕.

Joe Baksi Signs For Return Bout With Tandberg

London, July 18 (AP).—Joe Baksi, Kulpmont, Pa., heavyweight, has signed a contract for a return bout with Sweden's Olle Tandberg in New York this year, Lew Burston, European representative of the Twentieth Century Sporting Club, announced today.

The deal was closed before Baksi, who lost a decision to Tandberg earlier this month in Stockholm, departed for New York today.

The date depends on Tandberg, who first wants to meet British Heavyweight Champion Bruce Woodcock for the European title. Jack Solomons, London promoter, now is negotiating for August 20 as the tentative date.

Burston also said Marcel Cerdan, highly regarded French middleweight, was returning to the United States in early August.

"He will get a bout with Rocky Graziano, new world middleweight champion, if Graziano is reinstated in New York State," Burston said. "Otherwise Cerdan can fight Jake Lamotta, Sugar Ray Robinson or Charlie Burley.' '

Burston said he also had signed Tarzan Dauthuille, another French middleweight, for bouts in New York.

Boys Club Seeks Games

The Glendale Boys Club seeks baseball games on Saturdays and Sundays with teams from 14 to 16 years of age. Call Bob Brickerd, at Bowie 3460.

Arlington

1—¾; $2500; 3-year-olds up; allowances.

Valdina Trial	106	Bolo Prince	112
Valdina Aide	120	Little Snail	106
Grafairchan	116	Paff	111
Zanna May	115	After Eight	106
Winnebago	120	Ironsweep	103
Florizan Ace	111	Benaddi	103

2—1 1/16; $3000; 3-year-olds; allowances.

Jay Forst	115	†Antigone	113
Oswego Dr.	112	†Calque	113
Gams	107	Jass	102
Stella Snyder	107	Tapestry	105
Puerto Gordo	107	Weynot Al	107
Sarge Bud	103		

†H. P. Headley entry.

3—¾; $3000; 4-year-olds up; allowances.

Top Notch	112	Mint Quest	110
Golden Cross	116	Static Chaser	107
Casey Jones	112	Flight Gal	102
Foxstep	107	Expediter	113
Brown Dame	102		

4—¾; $3000; 3-year-olds; allowances.

Grand Fellow	112	Provident	115
Sun Carrier	110	Rhodelin	105
Vino Bud	113	Last Stride	113
Danada Capt.	118	Doggin' It	110
Steeple Jack	115		

5—¾; $3500; 3-year-olds; allowances.

Richwood Boy	112	Duckberry	115
†Master	112	Glider Pilot	115
Sweet Taters	110	Gay Secret	118
Bullish	118	Pappy's Pride	110
Gotham	112	†Janet Gail	116

†Calumet Farm entry.

6—1¼; $50,000 added; 3-year-olds up.

Pellicle	114	Take Wing	110
Frere Jacques	110	Eternal Reward	112
Rippey	110	Armed	130
Mighty Story	111	Bridal Flower	111
Challenge Me	114		

7—1 1/16; $3500; 3-year-olds up; allowances.

Azure Wings	108	Coley Bay	117
Show	108	Leavenworth	116
Alexis	121	Ike's Glory	121

8—1⅛; $3000; 3-year-olds up; allowances.

King Gail	114	Dot's Risk	107
Isolationist	114	Rodman Keenon	112
K. Doe-Doe	114	Faithful More	107
Captain Joe	114	Journal	117
Chance Bea	102	Choppy Sea	114

1—5½; $2500; 2-year-olds; claiming.
Husky Sailor, 115 (S. Brooks) 8.00 5.20 4.20
Coiffeur, 112 (D. Dodson) 9.00 8.20
Bee Rare, 107 (C. Peabody) 27.00
Skipper Hay, Valley Trouble, Cathie Jean, Marvin's Tip, Joy 'n' Judy, Island Glory, Sala Lou, Laroc, Tetra Rose also ran. Time, 1:07.

2—¾; $2500; 3-year-olds up; claiming.
Zig Zag, 115 (S. Brooks) 9.80 4.80 4.40
Army Glider, 113 (Featherston) ... 3.80 3.00
King Malcolm, 121 (D. Jessop) 10.30
Easy Rhythm, Dispatch, She Must, Memphian, City Hall, Inverette, Fur Coat, Little Prune, Little Geromo also ran. Time, 1:15.

DAILY DOUBLE PAID $43.

3—5½; $3000; 2-year-old maidens.
Swirling, 116 (R. Campbell) 12.80 5.00 3.20
Billings, 116 (A. Bodiou) 3.00 2.40
Good Copy, 116 (S. Brooks) 2.80
Gotta Break, Marble Head, Torello, Big Ditch also ran. Time, 1:07⅕.

4—¾; $3000; 3-year-olds up; maidens.
Hilar, 115 (D. Dodson) 9.40 5.00 4.40
Rocking Horse, 110 (G. South) 4.20 3.80
Bull Wagon, 110 (R. Bendinelli) 14.40
†Conformable, ‡Holocaust, Lou Aldrich, Ala Reigh, †Stipulation, War Fund, Traditional, ‡Dark Lace also ran. Time, 1:12⅘.
†Woolford Farm entry.
‡Hancock and Crump entry.

5—¾; $3000; 3-year-olds up; allowances.
Fast Mail, 114 (O. Sc'lock) 64.20 28.20 14.00
Ann's Hash, 109 (S. Brooks) 5.20 5.20
Coast Invasion, 117 (A. Skoronski) 6.20
Halsickle, Grada Primero, Thunder Hoof, Pelure also ran. Time, 1:13.

6—¾; $3000; 3-year-olds up; allowances.
Hot and High, 107 (Peabody) 8.00 3.80 2.80
Willis E., 117 (Skoronski) 2.80 2.40
Forest King, 117 (Fisk) 3.00
Generals Aide, Sugar Lump, Captain Dave, Big A., Border Man, Passageway, First Pulse also ran. Time, 1:11⅘.

7—1⅛; $3000; 3-year-olds up; claiming.
Fireworks, 115 (Dodson) ... 13.80 7.60 3.80
Boden's Pal, 121 (Brooks) 7.60 3.60
Sheltie, 116 (Featherston) 2.80
Quibe Bally, American Eagle, Jousting Match, Kilgobbin also ran. Time, 1:53⅕.

8—1 1/16; $2500; 3-year-olds up; claiming.
Arrow Rock, 114 (Jessop) .. 10.20 5.00 3.80
Deauville King, 120 (Featherston) 5.60 4.80
Oh Boy, 117 (Brooks) 5.60
Epizar, Black Ra, Light Reigh, Nonchalanta, Fergie's Maid, Jubilee Gem, Mr. In Between, Private Andy, Western Prince also ran. Time, 2:02⅕.

Bennings . . .

At Charles Town

Dear Folks:

Trainer B. P. Bond, of Towson, Md., and one of the top conditioners here, is weighing a flattering offer from an Eastern stable to take over horses on the milers. He is very capable.

A Berryville reader wants to know if ticket number 5255 has any value. It was on Sure Footer, which ran out of the money June 21.

Starter Harold Holland leaves Tuesday night for Dade Park, Ky., where he will be an official. John Morrissey, State steward, travels to Lincoln Downs, R. I., where he will be starter.

The horse Parnard has been banned here as unfit to race. I'd like to see a race here Tuesday, closing, with Blue Nobleman, Fall Gal and Ringside Table in action. They look like the cream of the 2-year-old crops hereabouts.

I understand that Ringside Table, due to top breeding, will not be raced much in the future, being slated to go to a prominent horseman as a brood mare.

The reported injury of Apprentice Eddie Hopkins yesterday was slightly exaggerated. X-rays failed to show any break in his leg. Although the limb was bruised, young Topkins insisted upon riding today.

Apprentice Bobby Shirey, who expects to return to the saddle Monday, has taken a bride. See you on the rail. BILL.

1—Bare Wings, Famas Time, The Huntress.
2—Rippleby, Wardun, Busy Moments.
3—Val Victory, Brooke Argo, Lassie Govans.
4—Lazy Nine, How Happy, Bonziah Sensah.
5—Our Damsel, Bulrushes, Kitty Kilts.
6—HO DOWN, Dark Cloud, Dan Scotch.
7—Duel Can, Seven Hills, Hard Guy.
8—Balloon, Scotch Flag, Jamesborough.

Worsham's 75 2d in Junior Golf Tourney

Maltimore, Md., July 18.—John Bruff, 18-year-old linksman from the Baltimore Country Club, stroked his way to the Maryland State Junior Open championship, shooting a 37, 35—72 at the Baltimore Country Club's Roland Park course today.

Bobby Worsham, brother of Lew, the National Open titleholder, made a battle of it for the first nine, finishing even with the victor with 37, but recorded a 38 on the second nine to wind up in a tie for second with Edward Cover of the Baltimore Country Club with 75s.

Young Wolfe Sensational

One of the most sensational performances of the day was the card turned in by 13-year-old Billy D. Wolfe of Washington, who toured the course in 77. The 125-pounder went out in an amazing 56 and came in with 41 to gain the prize for 13-year-olds and under. He was 15 strokes better than his nearest competitor, Charles Janssen.

Scores of Washington's contestants: Bubby Worsham (17) years old, 37, 38—75; Dick Sturges (18), 41, 42—83; George Bolton (15), 46, 43—89; Bob Bitchell 16), 62, 55—117; Lee Edwards (14, 50, 53—103; Eugene Wolfe (16), 43, 38—81; John Shilling 16), 47, 44—91; Jimmie Clark (13), 60, 45—105; Skippy Nash (13), 57, 42—99; Joe Sullivan (17), 50, 43—93; Robert Wolfe (16), 43, 42—85; Lee Swartout (19), 41, 43—84.

Charles Halloran (20), no card; Donald Dedrick (17), 42, 39—81; William Flannery (18), no card; Harold Wolfe (20), no card; John C. Walker (19), 40, 39—79; Ted Dinsmore (15), 53, 51—104; Billy Beavers (14), 59, 52—111; Art Fessenden (18), 45, 49—94; Dave Clark (19), 43, 40—83; Jim Bogley (15), 42, 44—86; Billy D. Wolfe (13), 41, 36—77; Charles Janssen (13), 47, 45—92.

Herb Lacey (14), no card; David Wolfe (13), 51, 53—104; Stanley Mouser (16), 41, 43—84; Keith Doty (14), 51, 47—98; John Eagleton (14), 51, 49—100; Don Kurth (14), 50, 46—96; James Frizzell (18), 37, 42—79; Jay Wolfe (18), 37, 39—76; Donald De Laski (15), 48, 46—94; Reid Phippany (20), no card; Jerry Wagshall (19), 44, 43—87.

AUTO RADIO SERVICE
COMPLETE, EXPERT AUTO RADIO REPAIRS AND INSTALLATIONS
ANY CAR—ANY SET
Stohlman Chevrolet, Inc.
33rd and M Sts. N.W. MI. 1047

FINEST SWIMMING POOL WITH SAND BEACH
Daily 10 A. M. to 10:30 P. M.
48c ADULTS, 18c KIDDIES
UNDER 12 YRS. OF AGE.
FREE ADMISSION
GLEN ECHO
AMUSEMENT PARK
PRICES INCLUDE TAX AND LOCKER—FREE CHECKING

O'DONNELL'S FARM
Now Available For
• Oyster Roasts
• Crab Feasts
• Outings
• Dances
• Wedding Receptions, etc.
MARLBORO PIKE, 3 MI. FROM D. C. LINE
Reservations
Phone
"Bob" McLaughlin
RE. 2102

AUTO REPAIRING and REPAINTING
BODY AND FENDER WORK
McMahon Chevrolet
6323 Georgia Ave. N.W. GE. 0100
IMMEDIATE SERVICE

FOR FACTORY APPROVED
CHEVROLET SERVICE
ON CARS OR TRUCKS
SEE
CHEVY CHASE MOTOR CO.
7725 Wis. Ave. OLiver 6100

AUTOMOBILE SERVICE ON ALL MAKE CARS
SUPER CHEVROLET SERVICE
For dependable, satisfying car performance, make sure it gets the best servicing. Be sure by coming in regularly to our service department.
LUSTINE-NICHOLSON
MOTOR COMPANY, INC.
Hyattsville, Md. WArfield 7200

FOR YOUR SAFETY
sake come in today to have your front end checked, wheels aligned or balanced, castre and cantre setting by factory-approved methods. Service on any make car or truck.
BOTH D. C. & VIRGINIA INSPECTION SERVICE A SPECIALTY
All-Over Paint Job, Any Car, Any Color—Special, $59.50
SALES—Nash—SERVICE
SAFFORD-CHANDLER
MOTOR COMPANY, INC.
629 H St. N.E. AT. 4600
"The Home of Friendly Service"

Indonesians Seek To Avert Dutch War

Crisis Held Nearing; Aid Asked of China, Britain, France

Batavia, Java (Saturday), July 19 (AP).—Indonesians were making strenuous efforts today to avert an outbreak of hostilities between almost 100,000 Dutch troops and twice as many armed Indonesians.

Responsibility for the next move had been passed to the Netherlands government at The Hague by Acting Governor General Hubertus J. Van Mook who had cabled his recommendations.

A. K. Gani, deputy prime minister of the Indonesian Republic, said early today his government had informally requested the British, French and Chinese consul generals to ask their governments to use their influence at The Hague to prevent an outbreak of war.

Peace Desired

"We want peace," he asserted. "War in Indonesia is absolutely unnecessary."

He suggested arbitration by a third power in event The Hague decides to break off political negotiations.

The Indonesian prime minister, Amir Sjarifoeddin declared in a radio speech that the republic was ready to issue a cease fire order on several conditions.

He said the Indonesians would order a cessation of all hostilities and unfriendly actions provided the "Dutch show an eagerness to reach a peaceful solution too."

Breaking Point Geared

Negotiations have approached a breaking point because of a dispute over police powers in a proposed interim government.

Each side continued to accuse the other of violating a truce in effect since last February.

Women Voters Offer Recreation Plan at Annapolis

Annapolis, Md., July 18 (AP).—The Anne Arundel County League of Women Voters has its own plan for city recreation, with emphasis on swimming places and a recreation patrol composed of high school students.

Teen-agers in Annapolis have been bringing pressure to bear on the city fathers to get some kind of recreation program going, and the women voters have come up with a plan to be presented to the Greater Annapolis Recreation Association Tuesday.

The plan depends on the city's success in eliminiating pollution from certain streams in the vicinity.

The group proposes the city build piers at the end of waterfront streets, beautify the adjacent grounds and set up park benches.

Man Held in Death Of Child by Cruelty

Norfolk, Va., July 18 (AP).—Charged with causing the death of his 3-year-old nephew by cruelty and mistreatment, Benny Sykes, residing on Douglas rd., near the North Carolina State line in the Hickory area, is being held at the Norfolk County Jail in Portsmouth in default of $2500 bond.

The dead child, whose body was found in a bed in the Sykes home yesterday, was Marvin Andrew Proctor, son of Mrs. Mary E. Proctor. The warrant against Sykes was sworn out by Mrs. Proctor.

No date has been set today for a hearing on the charge in trial justice court.

DISTRICT—*From Page 1*

District Budget Bill Reduced By Nearly a Million in Senate

by the Senate Appropriations Committee, said the District Commissioners should expand the staff of District Budget Officer Walter L. Fowler to keep a close check on the biggest city budget in history.

The report noted that the Senate total is more than nine million dollars over what the District had to spend in the last fiscal year ending June 30.

In other decisions, the Senate:

1. Trimmed the Health Department's operating budget by $42,000, leaving a total of two million dollars. The total includes $66,000 for a mass tuberculosis case-finding survey, $48,000 for a cancer control project, and $78,000 for remodeling the Gales school for a health clinic.

School Sites Fund Cut

2. Granted $24,033,650 for public schools. A construction fund of $3,219,230 was left untouched, but the Senate knocked out $430,000 of the House-approved $880,000 for new school sites. It also reduced the fund for school furniture and equipment from $620,600 to $600,000.

3. Chopped $716,000 from highway and sewer building programs, plus $14,000 from the sewer division's operating budget.

4. Joined with the House in giving $150,000 to continue the city's child day-care centers through next June. The Senate, however, scrapped a House rider to limit use of the centers to children in families with a total annual income of $2000 or less.

5. Restored $11,800 to run the People's Counsel office in the Public Utilities Commission. The House scrapped funds for the job, now held by John O'Dea. The total includes his and a secretary's salary.

General Cox's Pay Eliminated

6. Clipped from the bill $3600 for the annual salary of the commanding general of the District National Guard, now Brig. Gen. Albert L. Cox. The reason, the committee reported, is that no legislation exists to authorize the payment.

7. Added $28,000 for extra costs in administering the District's new tax law, $21,000 for setting up photostatic recording in the Recorder of Deeds' Office, and $16,000 for the Parole Board, including money for the full-time paid member just authorized.

8. In the welfare setup, the committee said setting up a comptroller of public assistance should be done by separate legislation. Horan's group recommended setting it up, but Dworshak's group held there was no provision in the money bill to make it effective.

A $229,000 House cut in the funds for District payments to St. Elizabeths Hospital was restored by the Senate group, making the total $6,229,000. The Senate group also restored to the bill $38,994 for welfare aministration, offset by a $7300 cut in money for operating welfare institutions.

APPOINT—*From Page 1*

Missourian Says 'Ghost Votes' Aided Truman Nomination

ness, as almost all the voters in the boot-heel were Democrats.

Powell closed his letter to the Senators by saying:

"By this lottery the Democrats could place someone in office in as nefarious a practice as was used by Boss Tom Pendergast when he nominated Harry Truman United States Senator by the casting of 73,000 ghost votes."

Powell went back 13 years for that one.

It was in 1934 that Mr. Truman won the Democratic nomination for Senator by 42,000 votes, in a three-man race. He was backed by the Pendergast machine, which had made him a county judge in the '20s.

By the time Mr. Truman was up for reelection, in 1940, the machine was on the rocks and Boss Tom was in Leavenworth Penitentiary for income tax fraud.

The Democratic machine in those days got out the vote without schemes like the lottery Senator Donnell placed before his subcommittee yesterday.

A chance to win cost nothing; the Democrats gave one to every person who went to the polls. The prizes cost nothing; storekeepers gave them, to draw voters to town, and thus to their stores.

Partisan Row on Legality

Democratic lawyers in Missouri said the plan was legal; Republican lawyers said it was against the law.

The Missouri Senators—Kem and Donnell, Republicans both—asked that Harper's nomination be held up for a full investigation of the election lottery. Harper and the Missouri Republican chairman—Rover W. Dalton of Popular Bluff—were both asked to be here Monday afternoon.

Senator Eastland (D., Mo.) promised Dalton a warm time on the witness stand. "They claim the Democratic high command got up this scheme," said Eastland. "Well, I'm going to get him here and make him prove it."

The delay probably had scuttled Harper's nomination for the judgeship for this term.

Sunspots Delay Planes

Shannon Airport, Eire, July 18 (U.P.).—Transatlantic air traffic was delayed for many hours up to 5 a. m. (EDT) because sunspots caused radio fadeouts. Atmospheric conditions were reported improving late today.

OPEN SATURDAYS

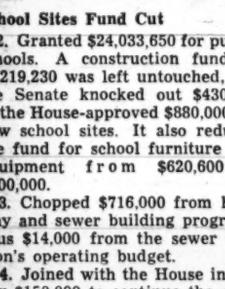

WANTED
10,000
NEW CHARGE ACCOUNTS!
Open Yours by Phone
NAtional 4554

HAT SALE
Mallory and Lee
STRAW and PANAMA
25% Off $5 Now $3.75 $7.50 Now $5.00

FREDERICK'S
Men's Wear Stores
1435 H St. N.W.
701 H St. N.E.
N.E. STORE OPEN 'TIL 9 P.M.

Former Bay Steamer Under British Fire

Associated Press WIREPHOTO

COLORFUL HISTORY—The President Warfield, refugee ship attacked by British yesterday, once carried thousands of vacationists between Baltimore and Norfolk as queen of the Old Bay Line fleet. She was used in the war as an amphibious landing training ship, and took part in the Normandy invasion

PALESTINE—*From Page 1*

British Seize Jewish Ship And Immigrants After Fight

revolvers used by the refugees. A broadcast purportedly emanating from the ship at the time of the battle said 1 Jew was killed and 25 wounded seriously, including 5 who were dying.

Two bodies were seen on the jetty covered by bloodstained blankets.

When photographers arrived, there was a scramble aboard the 1814-ton refugee ship to put babies and women with bandaged heads at portholes closest to the cameras. A sign lashed to the stack of the steamer said, "England, This Is Your Enemy."

First Boarders Captured

Heeding a loudspeaker plea in Hebrew, "Peacefully come off your ship," some of the refugees were laughing and joking when they reached the dock.

A Jewish broadcast quoted the captain of the immigrant ship as saying the resistance continued for three hours, persisting even after the British were aboard because of a reserve wheel which had been built below.

According to the broadcast the British made two boarding attempts. The first one at 2 a. m. failed, the broadcast continued, when the passengers aboard the Exodus took the Britons prisoners. Another party of Marines came abroad again at dawn.

(Under the name President Warfield, the ship once carried thousands of vacationists between Baltimore and Norfolk as queen of pated in the Normandy invasion in the old bay line fleet. She partici- 1944 after crossing the Atlantic under her own power, and later was used on the Seine between Le Havre and Rouen as a troopship.)

There was tension in other areas of Palestine. Shops closed in the all-Jewish city of Tel Aviv and young Jews patrolled the streets there halting traffic.

In Jerusalem, two general alarms were set off in less than two hours, the second one coming when two "Molotov cocktails" of flaming gasoline were thrown at a police armored car. Police said there were no casualties.

British Soldier Killed

Earlier, two soldiers were seriously injured and a Jewish civilian was wounded by automatic weapons fire directed at a military vehicle on the Jaffa road.

One British soldier was killed and three others were seriously injured when the truck in which they were riding struck a mine near Natanya.

The incident brought to 2 killed and 19 injured the casualty toll resulting from road mines since the army imposed military rule on Natanya early this week. The military clamped down to facilitate a search for two British sergeants kidnaped by Irgun Zvai Lemui and held as hostages for three condemned members of the Jewish underground.

One American Christian was found aboard. He identified himself as John Stanley Grauel, 30, of Worcester, Mass., and said he was an Episcopal minister who joined the Jewish immigration project on behalf of the American Christian-Palestine Committee. He was released pending deportation.

Grauel said Bernard Marks, 25, of Cincinnati, Ohio, and formerly of the United States Merchant Marine, had commanded the ship from France into Palestine waters and that he had been jailed.

Russia Attacks U. S. Stand On Proposal to Destroy Atoms

Lake Success, N. Y., July 18 (U.P.).—Russia charged tonight that the United States stood alone among the 12 countries of the United Nations Atomic Energy Commission in refusing to agree that all atomic bombs some day must be destroyed.

The United States, refusing to indorse eventual destruction of all atomic weapons, retorted that Russia was attempting to "confuse the public" and avoid the central issues of world atomic energy control.

The two big powers clashed in the United Nations Atomic Energy Commission's working committee when Soviet Delegate Andrei Gromyko attempted to put on paper a majority agreement that atomic weapons should be destroyed at a time to be agreed on later.

One by one the countries which had sided with the Russian proposal in debate several days ago announced for one reason or other that they could not agree to a newly-proposed Soviet resolution providing among other things that: The treaty should provide that the nuclear fuel contained in the dismantled bombs should be used "for peaceful purposes."

American Delegate Frederick H. Osborn charged Gromyko with injecting "an air of unreality" into the atomic negotiations and charged the Soviet resolution would "confuse the public because they think destruction of bombs would bring safety."

Nuclear fuel is the danger, Osborn said, and global control of nuclear fuel is the real issue of atomic negotiations.

Guerilla Chief Urges Red Rule

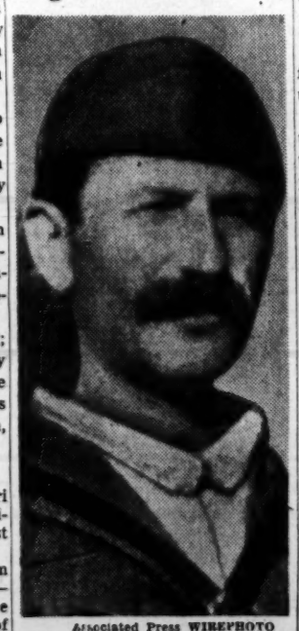

Associated Press WIREPHOTO

GEN. MARKOS VIFIADES, according to the official organ of the Communist-dominated National Liberation Front, has called for creation of an independent Communist government in the "free regions" of northern Greece

NATIONS—*From Page 1*

International Force Doubted

found little evidence to back them up.

On the basis of the team's report the subsidiary commission decided to leave today for Ioannina, focal point of the fighting. The full group plans to study documents gathered at Ioannina by the investigating team.

Protest Greek Charges

In the closing moments of the general debate in the council, Albania, Bulgaria and Yugoslavia protested once more against a majority report of the U. N. Balkans Commission which charged them with supporting guerilla activities in Greece. They assured the council of their good will, however.

Lange said a resolution offered by the United States would be taken up first. The United States has proposed creation of a semi-permanent Balkans commission to remain in the area but Russia, Poland, Yugoslavia, Bulgaria and Albania have expressed strong opposition to any commission. There are indications this might be vetoed by Russia.

The Soviet delegation has thrown in a strong resolution turning down the commission idea and demanding that the Greek government take measures to end the strife.

AUTHORIZED SERVICE
THOR - ABC - EASY
BLACKSTONE
WASHERS • IRONERS
J. C. EGGLESTON
SALES — SERVICE
3700 Georgia Ave. • TA. 4400

PAINTING
Interior—Exterior
Redecorating
CARPENTRY REPAIRS
Remodeling
WATER PROOFING
Basements
WINSTON CONSTRUCTION CO.
Phone CO. 8975

Romania Ends Immunity for Groza Critics

Bucharest, Romania, July 18 (U.P.).—Parliament voted secretly today to end the immunity of the 72-year-old Dr. Juliu Maniu, outspoken leader of the opposition National Peasant Party, and five other deputies "for plotting against the government." This means they will be arrested.

The vote—258 to 1—was taken behind closed doors on an emergency basis. As soon as the result was announced Communist Minister of Interior Tehorhari Georgescu and Communist Minister of Justice Patrascanu left the chamber. The arrests probably will take place tonight.

Dr. Maniu, fearless critic of Premier Dr. Petru Groza and his coalition cabinet, entered a sanitarium July 9. He reportedly is held incommunicado.

The other deputies liable to arrest are Aurel Leucutia, Emil Ghilezan, Gasile Serdici, Mrs. Maria Ilie Lazar, whose husband was seized Monday with 13 others as they boarded a plane, allegedly to flee the country, and Gregoire Niculescu-Buzesti, Foreign Minister in the first cabinet after the royal coup d'etat in August, 1944. The latter was said to have been in Switzerland for several months.

An estimated 80 to 100 members of the opposition National Peasant Party have been rounded up in the last several days.

(Only last month Maniu himself said hundreds of his followers had been thrown into concentration camps where they were held without charges.

(Maniu's prestige was so great even the Germans feared to arrest him. In the past he has not hesitated to call Groza a quisling in the service of Russia.

J. J. O'Connell Resigns Post At Treasury

Joseph J. O'Connell, jr., resigned yesterday as general counsel of the Treasury Department, effective August 1.

O'Connell

The 41-year-old O'Connell attributed his action to the "pressure of personal affairs."

President Truman accepted the resignation, tendered by letter July 8, with "keen regret."

A legal resident of Saranac Lake, N. Y., O'Connell plans to practice law in Washington.

O'Connell had been in Government service 13 years, serving in the Treasury since 1938.

Secretary Snyder designated Assistant General Counsel Thomas J. Lynch to serve as acting general counsel.

Lynch was a Toledo, Ohio, lawyer from 1925 to 1934, when he entered Government service. He has been with the Treasury since 1943.

President Signs Bill Designating His Replacement

By The Associated Press

President Truman yesterday signed a bill changing the 60-year-old law of succession for the Presidency and in effect designating House Speaker Joseph W. Martin, jr. (R., Mass.) as the No. 1 replacement for the White House.

Under the new law, Martin would become President in the event Mr. Truman does not finish his term—something Martin says he hopes will not happen.

In signing the measure, Mr. Truman achieved a goal he has sought almost since he succeeded to the Presidency upon the death of Franklin D. Roosevelt, April 12, 1945.

Two months after entering the White House, Mr. Truman asked Congress to break the old tradition of succession, declaring that "so far as possible, the office of the President should be filled by an elective officer."

Under the old law of succession, Secretary of State Marshall, an appointed officer, would have taken over the White House in case Mr. Truman did not finish his term.

Appeal Granted On Va. Dismissal Of Judgment Suit

Richmond, Va., July 18 (AP).—An appeal was granted by the State Supreme Court of Appeals today to Maud R. Duffy from an order of the Wise County Circuit Court dismissing her suit against Ruth M. Hartsock for execution of a judgment issued in August, 1928, for $8500.

The judgment was obtained against the late W. H. Hartsock, and Mrs. Harsock, who subsequently moved to Kentucky, remaining there until early in 1945. After her return to Wise County, Mrs. Duffy, to whom the judgment had been assigned, brought suit for execution and the defendant pleaded successfully in the lower court that litigation of the old judgment was barred by the 10-year statute of limitations.

Mrs. Duffy contends before the Appellate Court that the years in which Mrs. Hartsock remained out of the State should be deducted from the 10-year-period allowed for the suit.

Farm Manager, Wife Die in Flaming Plane

Wilmington, Del., July 18 (AP).—The manager of a DuPont executive's farm and the farm manager's wife died today in the flaming wreckage of a small plane.

The plane burst into flames and crashed on a farm near here. The occupants were identified by Stewart M. Ayton, manager of the DuPont Airport, as Walter L. Churchman, manager of the Andelo Farm, owned by Lammot DuPont Copeland of Worton, Md., and his wife, Muriel. The bodies were burned almost beyond recognition.

FARM—*From Page 1*

Conferees Add 100 Million To Soil Conservation Funds

close to agreement" on this item.

The House also refused to change its position on farm tenancy loans. Originally the House had declined to vote any funds for loans to help farm tenants buy their farms. The Senate had voted 20 million dollars. The House agreed yesterday to support its conferees only after Dirksen had assured it that "there will be some money for farms loans" when the final bill is agreed upon.

During the debate on the farm tenancy bill it was brought out that the recent conference of farm lending agencies called by President Truman was a flop. Representative Harold D. Cooley (D., N. C.), a farm adviser of Mr. Truman's, advised the House the conference was a "complete failure."

That was the reason, he said, that the press was barred from the meeting, and also the reason no report of the conference was ever made public. Cooley charged that the Republican members of the House Appropriations Committee had originally included 25 millions dollars in their bill for tenancy loans, but withdrew the funds after the conference because of pique over not being advised as to its results.

The measure now goes back again to conference with the Senate.

GE
AUTOMATIC HEATING
Savings · Comfort · Economy
HUDSON
Supply & Equipment Co.
1727 Pa. Ave. N.W. District 1070

LATT'S ANNUAL
TIE SALE
Entire stock of nationally advertised and custom made neckwear reduced to half price.

1/2 OFF
Latt's TIE BAR
910 14th St. N.W.

MESCO • MOCHA • MESCO • MOCHA

The Right Side
You will get out of the right side of the bed if you start your day right with a palateasing cup of
MESCO COFFEE MOCHA Enriched
and the New French Breakfast Coffee
Sold Only by
M. E. SWING
"The Mesco Coffee Man" —Mocha Added!
1013 E Street
NO SHELF AGE
45c lb.

For Every Transit Passenger A Vehicle Full of Buying
INFORMATION
★ ★ ★ ★ ★
Wherever and whenever you ride the public transit in Washington, you travel along with a full load of buying information.
Next time you board a street-car or bus, look at the Transitads (car cards) and you'll see what we mean.
Similar to the advertisements that you read in this newspaper, Transitads (car cards) keep you informed of the products and services that are "for sale" in Washington. And, in most cases, Transitad-vertisers present their products in full, nautral color. That's a definite aid to you when you're on the hunt for a particular product or brand on your merchant's shelves. More than that, new products, new services are constantly being announced via Transitads. It might well be that the product or service you've been waiting for is "on" a Transitad right now. Check the Transitads today, as you're riding the bus or street-car.
NATIONAL TRANSITADS
Transportation Advertising Operators in Washington, D. C., and 47 Other Major Markets
WASHINGTON, D. C. OFFICES:
Colorado Building. Phone: NAtional 2804

How to live
THE LIFE of RILEY
WITH EACH DAY FILLED WITH THE PLEASURES OF YOUR OWN CHOICE —

DREAMS come true for you and your family at Rose Haven, on Chesapeake Bay...Washington's newest and finest waterfront community. 366 acres surround a 17-acre private inlet only forty miles from the city. Over one thousand ideal building sites with full privacy and sensible restrictions. bathing, boating, fishing and duck hunting at your door and within a few miles every facility for a fuller, richer life. Prices today are modest, but will rise rapidly when improvements are completed. Prompt inspection will assure widest selection.

TO REACH: Until the new direct county road is complete, drive over Pennsylvania Avenue bridge and follow Route 4 past Upper Marlboro 3.6 miles, turn right on 416 for 9.1 miles, turn left at signs on Route 260, follow signs through North Beach to Rose Haven.

FREE! A beautiful folder, full information, detailed map of property, prices, everything. Fill in and mail the coupon, no obligation

ROSE HAVEN on the Chesapeake
Sales Office
707 G Street, N.W. NAt. 7282
Washington 1, D.C.
Please send me without obligation the beautiful folder on Rose Haven.
Name
Street & No.
City and Zone
P

ROSE HAVEN
ON THE CHESAPEAKE

POST WANT ADS PRODUCE RESULTS

The Washington Post

WASHINGTON: SATURDAY, JULY 19, 1947

The Federal Diary

By Jerry Kluttz

Federal jobs would have to be abolished and created by the hundreds under the billion-dollar supplemental appropriation bill recommended yesterday by the House Appropriations Committee. The bill's highlights are:

1. A 23 per cent slash over the next year in the staff of the Reconstruction Finance Corporation, from 7838 to 6006. The force here would be cut gradually from 3219 to 2311.

The RFC slash seems sure to stick. The agency was given all the money it had requested of the committee and it volunteered to make the sharp lay-off. The agency had 12,000 fewer employes than a year ago.

2. The Office of Rent Control was given a budget slash of nearly five million dollars, an amount that would wipe out at least 1000 jobs and probably as many as 1500. The agency asked for funds to continue 6256 employes in its program. The rent office has only 309 employes here. The big cut, if it comes, will be the regional offices.

3. The National Labor Relations Board was given only one million dollars of the four million dollars it had requested. But the agency was invited to return early next year for additional money if that becomes necessary. Board officials told the committee that they planned tentatively to add 1000 employes to their staff, to increase it from 700 to 1700 to get out additional work given them by the Taft-Hartley Act.

4. The Federal Mediation and Conciliation Service was given only $1,410,000 of the $2,650,000 it had requested. But it, too, was told to come back for additional funds next year. This agency is expected to have about 400 jobs that will be filled mainly by employes now in Labor's Conciliation Service.

5. Several thousand jobs, mainly overseas, will be created by the recommendation of $1,353,024,900 for foreign relief. Most of the jobs will be abroad for the War and State Departments. Some few will be here in those agencies plus Treasury's Federal Supply which will make some of the relief purchases.

6. The committee denied all funds to Federal Supply to set up a cataloguing system. The agency requested $2,700,000 for the project and it had planned to hire about 900 people to do the job. Several hundred people laid off here from the agency had hoped to be called back to jobs on this project.

7. The bill did not carry a requested appropriation of 25 million dollars for the FBI and Civil Service to carry out the President's Federal employe loyalty program. The committee report explained that the Rees loyalty bill was now pending in the Senate and that "considerable revisions" would be made in the 25 million dollars request before it could be acted on. The committee will include some money for the project in a final deficiency bill to be recommended next week.

7. In the hearings on the loyalty program which were made public yesterday, Civil Service Commissioner Arthur S. Flemming estimated the program would root out of Government about 3200 subversives. He based his estimate on past experiences of the Civil Service investigating unit. He had made a similar statement several weeks ago to the House Civil Service Committee.

Committee members questioned Flemming at length on why the commission had cleared the appointment in 1942 of Carl Marzani, a convicted Communist, for a job in the Office of Strategic Services.

Flemming listed the names of five Army and OSS officials who vouched for Marzani's loyalty. Moreover, he quoted the prosecutor in Marzani's trial as saying that Marzani's Communist connections had been established after the date the commission had cleared him.

Flemming further explained that the commission had joined with the State Department in prosecuting Marzani after his Communist Party membership had been established.

A three-man subcommittee of the Senate Civil Service Committee was appointed to study the House-approved Rees loyalty bill. Members are: Langer, chairman, and Chavez and Flanders.

Chairman Rees of the House Civil Service Committee, the bill's author, and Representatives Murray (D., Tenn.) and Almond (D., Va.) appeared before the committee in executive session to plead for its approval.

However, Senate action on the bill before the congressional recess is considered unlikely.

Man Burned to Death, 2 Hurt in Truck Spill

Elkridge, Md., July 18 (AP).—One man burned to death and two others were injured when a trailer-truck overturned and burst into flames on the Patapsco River bridge on Washington-Baltimore blvd. today.

George C. Smith, 40, of Baltimore, the truck driver, was pinned in the cab when a cargo of folding chairs suddenly shifted as the southbound vehicle toppled over.

Richard Williams, 35, of Baltimore, was riding in the cab but managed to extricate himself. Harry Jones, also Baltimore, was riding in the rear and was thrown clear.

Woodacres Man Gets $100 For Winning Safety Slogan

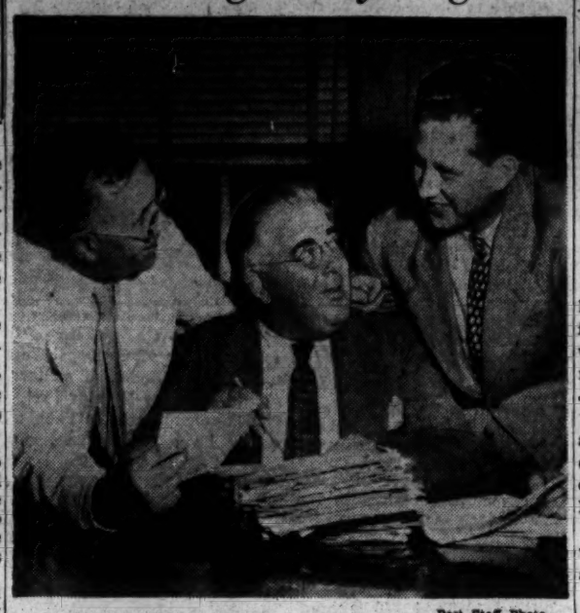

Post Staff Photo

CONTEST JUDGES—Pictured at the judging of the Montgomery County safety slogan contest are, left to right: Dr. Edwin W. Broome, superintendent of schools; Wesley I. Sauter, Commissioner of Police for the county, and James H. Lake, of the Automotive Safety Federation, sponsor of the contest

The slogan "Try Safety First and Last" won a $100 savings bond first prize for H. N. Meng of 7219 Cobalt rd., Woodacres, yesterday in the Montgomery County Safety Board slogan contest.

Meng, who submitted three entries, will receive the prize Tuesday at 10 a. m. in the Commissioner's hearing room of the County Courthouse at Rockville from Burrill Marsh, president of the Auto Dealers Association of Montgomery County.

Other winners in the contest were: Second, $50 savings bond, Miss Katherine Bullion of 4812 Battery la., Bethesda, "Invest a Second in Safety First"; third, $25 savings bond, Bobby Smith, aged 10, of Germantown, "Obey or U Pay"; fourth, $10 cash, Mrs. Albert Bruchhart Niess of 4604 Walsh st., Chevy Chase, "Lose a Minute, Save a Life"; fifth, $10 cash, Frances Maurine Irwin of 4 Hesketh st., Chevy Chase, "Drive Toward Others as You'd Have Them Drive Toward You."

A total of 548 entries was submitted by 129 contestants in the competition sponsored by the board in cooperation with the County Police. Prizes were supplied by the auto dealers' association.

18 Democrats Are 'Purged' In Arlington

Candidates' Names Cut From Executive Committee Ballot

Names of 18 candidates for the Arlington Democratic executive Committee have been chopped from the primary ballot for alleged failure to comply with Democratic Party regulations.

Of that number, 16 had refused to go before a special Democratic subcommittee last week to prove their party loyalty.

Of the 16, nearly all are sympathetic to the "progressive Democratic movement in Arlington, and oppose what they term "machine control" of the local party.

Termed Illegal

The executive committee ruling was made Thursday night during a three-hour meeting at Democratic headquarters, 3179 Wilson blvd., Arlington.

One of the rejected candidates for the executive committee, Albert A. Carretta, has on the other hand already been certified by the Arlington Electoral Board as a Democratic primary candidate for the Virginia House of Delegates.

Another, H. Smith Rucker, yesterday promised he would "fight this thing all the way," and request a writ of mandamus in Arlington Circuit Court "if it becomes necessary."

His attorney, Frank L. Ball, has termed the loyalty hearings "illegal," "immoral," and "a gratuitous insult."

Hearing Set Monday

Other candidates who declined to appear before the five-member subcommittee were Harold Schilz, Esther I. Cooper, Perry F. Gawen, Vincent A. Tramonte, James D. Franklin, Beatrice B. Smythe, Ellsworth H. Mosher, Virginia Thatcher, Carl P. Sanderhoff, Edward F. Behn, Irving N. Hoddes, Martha P. Wildhack, Josephine Y. Barber and Laurence S. Knappen.

Carretta asked how the executive committee "can justify its decision that I am not qualified to run as a Democratic candidate for the less important county position."

He promised he would appear at a special appeal hearing to be held by the Eighth Congressional District Democratic Committee in Alexandria Monday to review the Arlington group's decision. The meeting will be held at noon at 108 N. St. Asaph st.

Schilz, another disqualified candidate, and chairman of the Progressive Democrats of Arlington, said the committee's action "confirmed our previous suspicion that this interrogation was set up to eliminate us from the August 5 primary."

Mrs. Cooper, another of the 16, said she had run for the executive committee last year and had been cleared by the party at that time. She pointed out that she had lived in Arlington 32 years, and "nobody has ever challenged my qualification as a Democrat."

Action Unanimous

The subcommittee action, reached unanimously, was "impelled" because "said candidates have failed comply with the rule of the Democratic Committee pursuant to the rights and powers conferred by the Democratic Party Plan" of Virginia.

The 16 "failed to furnish any information under oath upon which this subcommittee could certify that they have complied with requirements of the Party Plan," the statement said.

Chest Survey Reports Hit By 2 Groups

Welfare Leaders Call One Lukewarm, The Other Damaging

By Sam Stavisky
Post Reporter

Two groups of District social welfare leaders met in separate closed sessions last night to draw up statements denouncing both the majority and minority reports of the Citizens Chest Survey Committee.

One group, headed by G. Howland Shaw, has been at work for the past week preparing an overall answer to the anticipated report of the citizens' survey, The Post learned. The group is composed exclusively of leaders who give their services voluntarily and without pay, a spokesman said.

The second group, made up of four members of the 25-man citizens survey committee, already has issued a statement attacking the majority report as lukewarm and the minority compromise report as seriously damaging the prestige of the Chest. However, this group, made up of a representative from the Federal Personnel Council and three from the Industrial Union Council (CIO) plans to come up with a detailed defense of the Chest.

Integration Urged

The majority report of the survey committee called for closer integration between the Community Chest, a funds-raising organization, and the Council of Social Agencies, a social-planning organization. It also recommended general specifications of eligibility for Chest members, without suggesting denial of membership to any specific agencies.

A minority report, signed by six survey committee members, urged that the Chest throw out the Council and 22 other of the 61 Chest agencies and projects. The Council, the minority report charged, had been dominating and in effect running the affairs of the Chest.

A Council leader last night branded the minority charges regarding the Council's influence as so many "lies," and told The Post that a strong reply to the charges would shortly be forthcoming from the Council.

Meeting Slated Tuesday

The controversial reports, it was learned, will come up before the executive committee of Chest board of trustees Tuesday night. At that time, a demand will be made for calling of an emergency meeting of the full board of trustees.

The board of trustees is the governing body of the Chest. It includes the chairmen of the board of directors, and the paid executives of the member agencies, and an equal number of representatives from the general public. Since there are 58 members agencies of the Chest, there are 232 members of the board of trustees.

The reports will also come up Monday before a joint committee of the Chest and Council studying the future organization of both groups.

Two other candidates, William S. Tickle and Elizabeth W. White, both of whom appeared before the subcommittee, also were crossed from the primary ballot for failure to comply with party requirements "in the last general election."

Slaying Case Is Given to Grand Jury

H. T. Wright, Blind From Own Bullet To Face Charge In Wife's Death

By Alfred E. Lewis
Post Reporter

Blinded by a bullet he fired into his own head, Henry T. Wright, 73, former Treasury guard, yesterday was held for the grand jury in the fatal shooting of his wife on June 3.

Wright, weak from loss of blood and 45 days in a hospital, could only nod his head in answer to questions by Coroner A. Magruder MacDonald at a coroner's inquest.

"Do you know where you are and why you are here," MacDonald asked.

Wright, apparently bewildered, shook his head.

"Do you know that your wife is deceased." The defendant, who still has a bullet lodged over his left eye, shook his head again.

Mother-in-law Recovers

MacDonlad then read the police report on the shooting at their home, 913 Perry pl. ne., in which his wife Lulu Belle Wright, 49, was killed and his mother-in-law, Mrs. Madge Fitzgerald, 69, was shot as she attempted to protect her daughter.

Mrs. Fitzgerald, shot in the back, has recovered and was released from Casualty Hospital on July 11. She was unable to attend the inquest.

Detective Karl Howe of the Homicide Squad told the coroner's jury that during his investigation of the case he learned that the Wrights had not been getting along and that Mrs. Wright had instituted divorce proceedings and eviction proceedings against her husband.

Howe said that about 5:30 on the evening of June 3, Wright appeared in the kitchen of the home and fired three shots at his wife. A fourth shot hit the mother-in-law.

Wright, according to Howe, then went to the living room and shot himself in the right temple. He was found seated in a living room chair with a .22-caliber pistol lying at his feet.

Investigation showed that Wright had bought the pistol from the Worthington Hardware Co. in Staunton, Va., sometime between May 15 and 20. The Wrights had lived in Staunton until 1939.

All during yesterday's proceedings Wright's hands trembled. He kept holding his head or his hands in an apparent effort to stop the shaking.

The coroner's jury deliberated only 10 minutes, holding Wright for the grand jury.

Readvertising Of Bridge Bids Set in August

The District will readvertise for bids "the early part of August" for superstructure construction to complete the $4,500,000 four-lane South Capitol st. bridge.

This was revealed yesterday by Highway Director H. C. Whitehurst, who said bids would be opened "about the middle of September."

A previous $2,123,354 low bid for the Anacostia River span's superstructure was turned down by the District last November because it exceeded funds authorized for the project.

Whitehurst said prospects of additional funds in fiscal 1948 make it possible to again seek bids.

Exact dates for advertising and bid opening will be announced as soon as the Labor Department sets a minimum wage rate for the project, he said. (Wage minimums are set by the Labor Department for all construction jobs requiring more than $2000 of District or Federal funds.)

District officials next week will make a final inspection of the $2,487,590 substructure installations recently completed by the Dravo Corp. of Pittsburgh, Whitehurst revealed.

Named Scout Official

Baltimore, July 18 (AP).—The Baltimore Area Council of the Boy Scouts of America announced the appointment today of Howard E. Ross, a native of Lowville, N. Y., as assistant Scout executive.

The council comprises the City of Baltimore, as well as Baltimore, Anne Arundel, Carroll, Harford and Howard counties.

Ross is returning to the professional service of scouting after 3½ years in the Army Air Force.

Va. Auto Stickers Will Spare Congressmen Embarrassment

Congressmen and their "principal secretaries" who live in nearby Virginia while Congress is in session have received permission to use "reciprocity" stickers on their auto windshields in place of Virginia tags

The move will spare Congressmen the indignity of being "tagged for improper license," according to a letter from the State division of motor vehicles to J. Judson Shelton, manager of the division's Potomac branch office in Arlington.

Virginia law normally requires residents to take out State registration for their cars.

The stickers were arranged by Representative Howard W. Smith (D., Va.) after several Congressmen temporarily living in Virginia had complained of being tagged by police for carrying out-of-State tags.

Miss Mabel Haller, House District Committee clerk, will provide Congressmen entitled to reciprocity with a letter stating name, position, home State and license number. These will be forwarded to Shelton, who will issue the windshield stickers.

Shelton pointed out that the 150 stickers provided by the State will be offered without fee, and are valid until expiration of home-State tags.

District Boy Scouts Leave for Paris

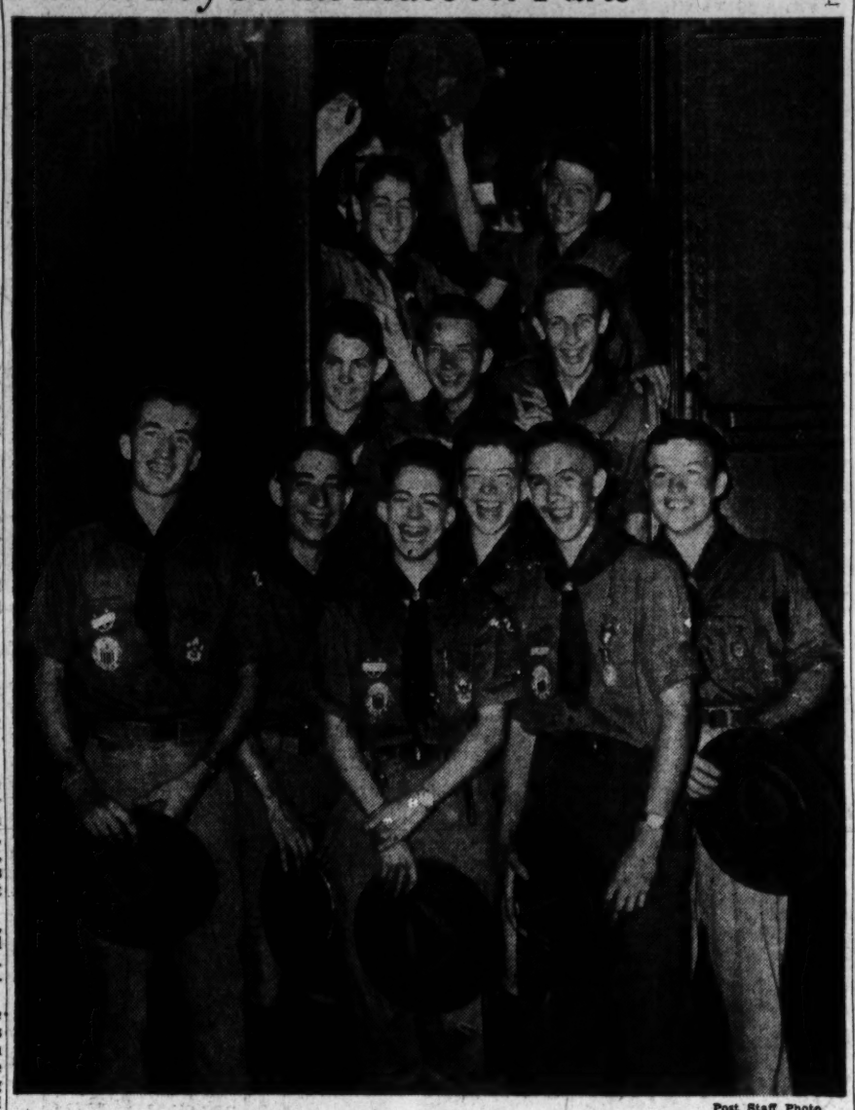

Post Staff Photo

GOING TO JAMBOREE—Eleven Boy Scouts leave Washington on the first leg of their trip to France for an international jamboree. They are pictured at Union Station just before boarding their train. Left to right, front row: Charles Boulon, 17, 2857 Monroe st. nw.; Ward Jones, 17, Fredericksburg, Va.; Richardson Libby, 15, 501 West Clifton Terrace nw.; Robert Forward, 15, 904 Highland dr., Silver Spring, Md.; Ronald Upp, 15, 2315 32d st. se. (He is a Post carrier boy and was guide to President Aleman's son), and William Gleabes, 15, 17 Fifth st. se. Second row: Philip Lindsley, 14, 3044 Cambridge pl. nw.; Edward Condon, 16, 3546 South Utah st., Arlington, Va., and Charles Ross, 14, Frederick, Md. Back row: Newell Stultz 15, 2208 40th pl. nw., and Joseph Scher, 15, Fredericksburg, Va.

New Inquiry Slated Today In Plank Case

Fairfax County Attorney to Quiz All of Witnesses

A sweeping inquiry into the death of Norman Le Roy Plank, 29-year-old District Small Claims Court clerk, will be conducted today by Fairfax County Commonwealth Attorney Hugh Marsh.

Every available witness who might shed any light on the case at all will be questioned by Marsh. Sitting in on the inquiry will be Fairfax police who worked on the case so that they can study statements made by the witnesses.

Found on Stairway

Plank's body was found at the foot of the basement steps of his sister's home, 4108 Forest la., Chesterbrook Woods, Fairfax, Va., Sunday night, July 6.

A .22 caliber pistol belonging to Donald Burrer, Plank's nephew, who also lived in the house, was found lying on the fifth step. Donald discovered the body when he returned home with his mother, Mrs. Nellie Burrer, from a weekend trip.

First Called Suicide

A certificate of suicide first was issued but detectives discovered Plank's car was missing and that there were no powder burns on his forehead or fingerprints on the weapon. The certificate was then changed to murder.

Five days after the death, Alvah B. Martin, 29-year-old former convict, was arrested by Kingston, N. Y., police who found him driving Plank's car. Martin admitted being with Plank Friday night but has made conflicting statements as to his whereabouts Saturday and Sunday.

Police established that the time of death was 11 p. m. Sunday. They cannot positively prove that Martin was with Plank at that time.

Teaching Is Fun

Brownington, Vt. (AP).—Miss Elsie Skinner is completing her fiftieth consecutive year as a Vermont grade school teacher. "I've enjoyed every minute of it," she says.

Condition Serious

Pistol Expert Shot While Cleaning One

A former Army captain who was an expert with small firearms was seriously wounded early yesterday when an automatic he was cleaning discharged a bullet into his chest.

The victim, in serious condition at Emergency Hospital, is Edwin B. Gale, 32, of 1644 21st st. nw., a beer salesman and former instructor and small weapons officer at the Aberdeen Proving Ground. The .45-caliber slug ranged upward in his left chest, emerged near the back of his neck and tore a hole in the ceiling.

Gale's roommates at the United Nations Officers' Service Club heard a shot about 1:45 a. m., then heard Gale scream for help. They found him on the bed, with cleaning rags, a cleaning rod and a can of oil beside him.

Air Forces Capt. George Kunde, who lives in an adjoining room, put his thumb in the wound to stop the flow of blood while police and an ambulance were called. Gale was given three pints of blood plasma at the hospital.

He told police he must have replaced the clip in the pistol unconsciously, but said he had no recollection of hitting the trigger.

Gale, a salesman for the Heurich Brewing Co. since March 11, had three years' service in Army ordnance at Aberdeen. He had charge of repair and maintenance of small arms there.

Executors Post 2 Million Bond On Gilpin Estate

Berryville, Va., July 18.—The wife and two sons of the late Kenneth H. Gilpin, a member of the State Highway Commission, have posted two-million-dollar bond without surety as executrix and executors under his will probated here.

The will creates a trust estate for Isabelle Tyson Gilpin, McGhee Tyson Gilpin and Kenneth N. Gilpin, jr., for their lives and that of a daughter, Bettie Brooke Gilpin, and for a period of 10 years following the death of the last survivor of any of the four. It is directed that the daughter become a trustee of the estate upon arriving at the age of 21.

Upon the expiration of the 10 years after the death of the last survivor of the wife and three children, the trust shall be terminated, the trustees then distributing the body of the trust estate and all undistributed income on hand to lineal descendants.

Heads Funds Drive

Middleburg, Va., July 18.—Dabney Simpson has been named chairman of the fund-raising committee for Middleburg's proposed $200,000 Recreation Center. Other members of the committee are Miss Mary Lee Moyer, field secretary; Mrs. Earl Dawson, Mrs. Howard Armfield, Miss Mabel Waddell, Robert Canard, Roger Ashton, Raymond Gordon and Stanley W. Wilson.

New Charges Made Against Policeman

Pvt. Stewart Accused Of Breaking Windows, Beating Pedestrian

Police Pvt. James A. Stewart, jr., who was before the Police Trial Board yesterday with Pvt. Warren L. Garrett on three charges, was accused of participating in a beating and in the breaking of house windows.

These were new developments in a trial which grew out of a complaint by Daniel J. Fitzpatrick, 22, a Georgetown University student. Twelve witnesses appeared yesterday.

The two Seventh Precinct officers are each charged with conduct unbecoming an officer, neglect of duty, and wilfully and knowingly making an untruthful statement to a superior officer. Yesterday's hearing, lasting from 10 a. m. until 5:40 p. m., was continued until 8:30 this morning. The board consists of Inspector Clement P. Cox, police property clerk, Capt. Walter T. Storm and Assistant Corporation Counsel Oliver Gasch.

Occurred June 4

The two alleged incidents were said to have occurred early on the morning of June 4, the same morning when Fitzpatrick charged, he was struck three times by Stewart without provocation. They were brought up for the first time yesterday.

Inspector Lloyd E. Kelly, who investigated the charges against the two Georgetown officers, said he believed they were true and suspended them. He said they claimed to have separated shortly after their duty was completed at midnight. He quoted Garrett saying he walked home and slept until shortly after 5, when Stewart called for him to go fishing

Fitzpatrick was arrested by Stewart following the alleged beating, later being acquitted of drunkenness and disorderly conduct charges. He had been arrested on the same charges by the same officer a few nights previously, and was fined $5 on the disorderly conduct charge. This he has appealed.

Testify to Striking

A sworn statement by Frank A. Simmons, 3923 New Hampshire ave. nw., and testimony by Mrs. Elizabeth McSweeney, 45, 1203 Potomac st. nw., and Charles H. Brown, 53, 1061 Potomac st. nw., accused Stewart of striking Simmons while he was talking to Brown at the corner of M and Potomac sts. nw., at about daybreak.

Henry J. Harris, who said he had been a bootlegger for 15 or 20 years, told the Trial Board he was a night watchman for the Potomac Manufacturing Co. at 1050 Potomac st. nw., where he lives.

He woke up between 2 and 3 that morning, he said, when he heard the crash of glass, and when he went to the window saw Stewart, who had asked him for liquor "plenty of times" in the past, according to his testimony. He found two windows broken, apparently by two street lanterns which he found on the sidewalk.

4 Petitions Ask Review Of Project Rent Boost

Reversal of Ruling On Fairfax Village Sought; Other Tenants Organize

Four petitions were filed in Municipal Court yesterday by residents of Fairfax Village apartments requesting a review of Rent Control board decision which raised their rents $3 a month.

Action against rent increases also was taken in Maryland and Virginia by residents of housing developments which are offering 18-month leasesto residents who agree to pay more rent.

Residents of the three developments said they are banding together in area groups to fight the new rent law which authorizes rent increases up to 15 per cent providing a lease is signed.

491 Residents Listed

The four petitions filed in Municipal Court listed in total 491 residents of Fairfax Village. The apartment development at 38th st. and Alabama ave. se., has 826 units.

The petition filed by Attorney Scott P. Crampton against Realty Management Corp. and Fairfax, Inc., owners of the property, asked the court to review the July 10 decision of Rent Control Administrator Robert F. Cogswell denying reconsideration of an order granting the increase.

Rents before the increase, which became effective July 10, ranged from $49 to $67 a month.

In Silver Spring, the Montgomery County Tenants' Association called on the regional rent administrator to review the action of Walter R. Heath, area rent director, to review the action of Walter R. Heath, area rent director, in approving rent increases of $8 at the Spring Knolls Development.

The association, formed Thursday night by a group of Spring Knolls' tennants, said that the increases were granted before tenants were notified. The group, which plans to enlist the support of similiar groups throughout Montgomery County, elected Isadore Bassoff as temporary chairman.

Tenants of Kaywood Gardens in Mount Rainier will hold a mass meeting at 8 p. m. Thursday in the Mount Rainier High School. Originally the tenants banded together to protest rent increases of 10 per cent. They scheduled the mass meeting after voting to become an area organization.

In Arlington, residents of Buckingham Apartments, which is seeking to raise rents 15 per cent, tentively scheduled a meeting for Thursday. Nearly 400 of the apartments' residents at a meeting Thursday night voted to hold a larger meeting to seek the support of other tenants in refusing to sign 18-month leases. Robert B. Kennedy, chairman of the tenants' committee, said a legal aid staff will be set up in Buckingham to advise residents of their rights. Buckingham residents, he said, will combine their efforts with similar groups from other apartment developments.

Evictions Ordered For Apartment Repair

More than 40 persons who live in an apartment house at 128 C st. ne. will be evicted on December 31, it was ordered yesterday.

Judge Walter J. Casey of Municipal Court ordered the eviction. It was requested by the apartment management, the Concord Corp., in order that the building can be remodeled for new and smaller units and repairs made.

Thirteen tenants of the apartment contested the proposed eviction and filed a countersuit for a total of $32,500 on charges that they were not rendered the minimum services and utilities as required by law. The management, through Attorney Leonard Melrod, settled the countersuit for a total of $80.

Decisions Postponed On D. C. Rent Control

A joint congressional conference committee yesterday postponed until 2 p. m. Monday final decision on the District rent control extension bill.

Both houses have agreed to a three-month extension, from the end of this year to March 31, 1941.

Members said they wanted more time to study the amendment sponsored by Senator John H. Overton (D., La.) and approved by the Senate, to protect the rights of subtenants against eviction.

The conference group assigned Senate District Committee Counsel James R. Kirkland to confer with Senator Overton and District Rent Administrator Robert F. Cogswell about possible language changes in the Overton plan.

Senator Overton's amendment says that a subtenant would have the protection of the rent control law even though the principal tenant gave up his lease.

200 Virginia Youths To Attend 4-H Camp

Two hundred boys and girls from seven Virginia counties will go to 4-H camp at Jamestown July 21-26. The camp is jointly owned by Fairfax, James City, Gloucester, Middlesex, Matthews, Warwick, and York Counties, but the area has recently been purchased by the National Park Service.

Growers Warned On Peach Quality

Va. Crop Official Says Buyers Can Be Choosey Now

Blacksburg, Va., July 18 (AP).—Virginia peach growers were told by Agricultural Extension Service Horticulturist A. H. Teske today that they will have to meet definite consumer demands as to size and quality to compete successfully with the expected heavy supply in this year's market.

Teske said Elbertas, Virginia's main commercial peach crop, soon will be entering the final swell stage and, where they have been properly thinned, are showing excellent size.

The approaching stage of the crop, he added, will be critical in determining how well Virginia peaches meet other consumer demands.

Meanwhile, Dr. E. P. Johnson, animal pathologist at Virginia Agricultural Experiment Station, reminded poultrymen that midsummer is the time for vaccinating flocks against fowl pox, prevalent in the State during fall and early spring.

Johnson said available vaccines were almost 100 per cent effective against fowl pox and advised vaccinating now, while the birds are still on the range and before pullets are housed.

Other Agricultural Extension Service specialists have reported the presence in Virginia of Barnaby's thistle, a spiny weed which may injure mouths and digestive tracts of livestock.

Formerly believed rare in the State, Barnaby's thistle this year has definitely been identified in Augusta, Shenandoah and Greene Counties.

Hit Industry First

Ex-Red Tells Of Subversive Talk by Eisler

A former Communist Party organizer identified Gerhart Eisler yesterday as a speaker named "Edwards" who urged the Communist Party in 1933 "to sink its roots" in America's basic industries.

Manning Johnson, 38, of Oakland, Calif., a Washington-born Government witness in the trial in which Eisler is charged with passport fraud, told a District Court jury Eisler further suggested using the American Federation of Labor.

The witness, now a Navy electrician, said the Leipzig-born, 50-year-old Eisler told the Central Committee of the Communist Party in the United States, at a meeting in New York in October, 1933, that Communist industrial infiltration was "a prerequisite to seizure of power in the United States.'

Negro Republic Proposed

Johnson said Eisler referred specifically to the railroad, steel, mining and marine industries.

Identifying himself as a Communist Party member from 1930 to 1939 and one-time party organizer in western New York, Johnson told the jury Eisler, at another meeting a year later, advocated a Negro republic in the South.

"To conceive of the successful overthrow of the United States," Johnson quoted Eisler as saying on this occasion, "would be sheer nonsense unless we win over the Negroes in this country as an ally to the white workers."

The five-day-old trial, being heard before District Court Justice James W. Morris, will be resumed Monday.

Tardy Witness Fined

Justice Morris yesterday slapped a $10 fine on one Government witness, William Odell Nowell, former Detroit Communist Party leader, who appeared in court 40 minutes late, because, he said, he had "overslept."

Nowell, up for cross-examination after giving direct testimony late Thursday afternoon, admitted appearing three times on speaking platforms with Gerald L. K. Smith, former America First Party leader.

He denied, however, he had ever served as Smith's race relations adviser and asserted that in all of his speeches made with Smith he had spoken against communism.

Abraham J. Isserman, chief defense counsel, read an "editor's note" printed in connection with an article by Nowell in the Pittsburgh Courier and asked if a statement in the note identifying him as "a former Comintern agent" was correct.

"It is true," Nowell replied, "in the sense every Communist is a Comintern agent."

Nowell previously testified he heard Eisler lecture on the American racial situation at the Lenin Institute in Moscow, that he had heard the stocky, bald German referred to in Moscow as "Gerhart" and in Detroit as "Brown."

Leon Josephson of New York City, attorney, and one-time Communist Party member now under charges of contempt of Congress for refusing to testify before the House Un-American Activities Committee, was a Government witness against Eisler late yesterday, identifying as his own the handwriting on a passport application for a "Samuel Liptzen" filled out August 30, 1934.

Josephson said he filled out the application for a man introduced to him as a member of the anti-fascist underground and that, only a few weeks ago, Eisler himself had told him he was the man for whom the application was filled out.

Family Row Ends

Wife Held In Slaying Of Husband

Pocomoke City, Md., July 18 (AP).—The long domestic troubles between Mr. and Mrs. Timothy W. Laughery ended today with the 35-year-old chicken grower dead of five bullet wounds and his wife ordered held on a murder charge.

They were divorced six weeks ago after 27-year-old Laura Wilkins Laughery and her father, J. Archie Wilkins, swore out a warrant charging Laughery with breaking into the Wilkins home and beating them.

Wilkins is one of the leading hatcherymen in the poultry belt on Maryland's lower Eastern Shore. It was at his fine little home across the Pocomoke River bridge in Somerset County that Laughery was slain about 10 o'clock this morning.

E. MacMaster Duer, Somerset County State's attorney, said Mrs. Laughery acknowledged the shooting. He ordered her held on the murder charge.

The couple separated about a year ago. Laughery had returned to Clarksburg, W. Va., where his mother lives.

A friend of the family said Judith Ann, their 7-year-old daughter, had gone to West Virginia recently to visit her father and his mother. She returned about ten days ago. Chief of Police Brittingham said Laughery had been seen about Pocomoke City several times in recent days.

Army Prisoner Killed

Fort Dix, N. J., July 18 (U.P.).—A military prisoner was fatally shot by a guard today when he attempted to escape while working with other prisoners in the Fort Dix warehouse area.

Virginia GOP Platform to Be Ready Today

Roanoke, Va., July 18 (AP).—Members of the State Republican policy committee met here this afternoon to complete the draft of a uniform platform for Republican candidates for the Virginia General Assembly.

The platform, designed to set forth the party's stand on major issues, will be submitted to the State Central Committee at a meeting here tomorrow at 11 a.m.

Republican leaders of the State launched work on the platform at a policy conference held at Mountain Lake June 13-14, and in the interim the proposals have been submitted to legislative candidates for study.

Robert H. Woods, of Pearisburg, State Republican chairman, said the only business to come before the State Central Committee tomorrow would be the platform being drafted by the policy committee, of which State Senator S. Floyd Landreth, of Galax, is chairman.

San Diego Police Seek Dark Man In Woman's Death

San Diego, Calif., July 18 (AP).—Police today sought for questioning a dark-haired man with whom Mrs. Marian Davidson Newton, 36, Vancouver, B. C., divorcee, was reported to have left a nightclub before she was strangled and apparently raped.

The body of the victim, ninth in a series of violently slain women in southern California since January 15, was found late yesterday in a clump of brush atop an ocean cliff park on the northern city limits.

Edna Mitchell, candy store clerk, told police she and Mrs. Newton went to the night club Wednesday night.

Mrs. Newton remained at the night club after Miss Mitchell left, the latter said. Police believe she was escorted from the place sometime later by the dark-haired man. Miss Mitchell said she didn't know the man except by sight.

'Saucer' Just Misses Australian in Storm

Kalgoorlie, Australia, July 18 (U.P.).—A man rushed into a hotel yesterday during a windstorm and shouted that he had been nearly knocked down by a flying saucer. In the next breath he called for a double brandy.

The brandy steadied his nerves and he led a party outside to look for the saucer. They found the top of a large water tank that the wind had blown off and sent sailing more than 100 yards.

White Man Wins Auto in Drawing At Negro College

Louisville, Ky., July 18 (AP).—Charles H. Wabnitz, a white man, today was awarded an automobile in a drawing conducted by a Negro college sorority, Alpha Kappa Alpha.

Mrs. Carolyn S. Blanton, a member of the committee in charge of the event, said the drawing was held Tuesday night, before the morning papers carried the story of a Negro in Ahoskie, N. C., who, because of his race, was denied an automobile he won in a Kiwanis Club contest.

Mrs. Blanton said that at the time of the drawing, the sorority officers "knew by the address that the winner was white."

Today as Wabnitz received the new car, he said he had given his old one to the man who sold him the winning ticket, Lee Roy Smith, Negro janitor at a hospital where Wabnitz is a biochemist. The contest was held to raise money for a scholarship fund.

Saga of Dulcan's Steady Rise In Hecht Store Told As He Is Honored on 35th Anniversary

JAMES ROTTO, SAMUEL HECHT, AND DEAN ELMER KAYSER OF GEORGE WASHINGTON U. PRESENT A COMMISSION FOR AN OIL PAINTING TO CHARLES B. DULCAN

The story of Charles B. Dulcan's march from salesman to vice president and general manager of the Hecht Co. was traced yesterday morning on the occasion of his thirty-fifth year with the firm.

Dulcan, who helped the store grow and expand, supervised the addition of a service building, parking structure, store space and a modern Silver Spring unit.

Yesterday at a meeting of supervisors, buyers and merchandisers he was feted for his years of faithful leadership and presented with a commission for an oil portrait. The scroll was given by James Rotto, store sales manager and publicity director, on behalf of the 100 top executives of the organization.

Samuel Hecht, president of the firm, presented Dulcan with a silver tray purchased by the officers and board of directors.

Dulcan, whose family was present, thanked his associates, noting that a man should not be judged by the buildings he erects nor the material wealth he accumulates, but rather by the affection men hold for him. He said the store testimonial "touched" him very deeply.

Dean Elmer Louis Kayser of George Washington University praised Dulcan as an outstanding example of constructive leadership in American business. He praised him for his vision and adherence to business ethics.

Last year the Hecht official was awarded the annual gold medal of the National Retail Dry Goods Association for the most outstanding contribution to retailing.

5 More Towns Get Preview Of Zone Plan

Residents of five more Prince Georges County towns last night were given a preview of a "master zoning plan" proposed by the Maryland-National Capital Park and Planning Commission for nearby Maryland.

At the sixth in a series of informal meetings held on the new plan, Planning Director Fred W. Tuemmler outlined the commission's zoning proposals for the incorporated towns of Mount Rainier, Brentwood, North Brentwood, Cottage City and Colmar Manor.

Most of the territory of the five towns has been set aside for single family construction, Tuemmler explained, and commercial and industrial developments have been authorized only in sections already voted to those uses.

The plan does not deviate greatly from regulations now in existence, Tuemmler said, but it will permit a broader range of land uses because it proposes 14 zoning classifications instead of the five now in effect. Ten of the new classifications are for residential property, but the remaining four are for commercial and industrial use.

Both commercial and industrial zones, he added, have been broken down into two separate classifications, separating "light and heavy" business and industry.

"Under present rules," Tuemmler said, "it is possible to have a food store next door to a dog and cat hospital—an obviously unsatisfactory condition. The new proposals, however, will place these businesses in separate zones.

The informal hearings on the zone plan will be followed by an official public hearing required by law before final action can be taken. No date has been set for this meeting.

In District's Lap

House Unit Denies GSI Repair Fund

The House Appropriations Committee yesterday turned thumbs down on a Public Buildings Administration request for $200,000 to spruce up Government building cafeterias operated by Government Services, Inc.

PBA sought the funds to make repairs and improvements ordered by District Health Department inspectors for 40 GSI cafeterias which failed to qualify for District licenses May 9.

Action of the House group puts the problem of what to do with non-complying cafeterias on the doorstep of District Commissioners.

Legal Action Shelved

The Commissioners indefinitely shelved legal action against GSI May 13, after Maj. Gen. U. S. Grant, 3d, GSI president, and Maj. Gen. Philip B. Fleming, Federal Works Administrator, asked for time to seek repair funds from Congress.

What the Commissioners will do in view of the House action remained a matter for conjecture at District Building yesterday.

Both License Superintendent Edward E. Bailey, jr., and Dr. Reid R. Ashworth, District food inspection director, said they planned no further action. "The problem is in the hands of the Commissioners," they declared.

Largest cafeterias denied District licenses included those in the Navy Department, State Department, Railroad Retirement Building, Social Security, Internal Revenue and Commerce Departments.

GSI officials pointed out they lacked authority to make structural changes in the Government buildings.

Niece to Get $122,000 Left By Gen. Sharpe

Mrs. Katharine Sharpe Dana, sole surviving legal heir of the late Maj. Gen. Henry G. Sharpe, is to receive all of his $122,000 estate, according to his will filed yesterday in District Court.

Mrs. Dana resides in Coventry, R. I. She is the niece of General Sharpe, who died July 13 while visiting in Providence, R. I. He lived in Washington for many of his 89 years of life.

General Sharpe, who is buried in Arlington Cemetery, served in the Spanish-American War and during the first World War was Quartermaster General of the Army. He is the author of several books and articles about the Quartermaster Corps.

His estate consists of $5015 in cash, $41,866 in stocks and $75,931 in bonds. Executors of the estate are Mrs. Dana, Albro N. Dana and the American Security and Trust Co.

Six Norwegians Complete Pacific Crossing on Raft

Lima, Peru, July 18 (U.P.).—Six Norwegian scientists sailing a frail balsa wood and bamboo raft have successfully completed a 3500-mile crossing of the South Pacific by reaching the Marquesas Islands, radio reports said today.

Headed by Thor Heyerdahl, 32-year-old ethnologist and archeologist, the expedition was designed chiefly to prove his theory that the South Sea Islands were populated orginally by prehistoric South American peoples who crossed the Pacific on rafts impelled by ocean currents.

Named "Kon Tiki" after the god of those prehistoric peoples, the raft sailed from El Callao on April 29. From the Marquesas, it is scheduled to proceed to Tahiti, some 1200 miles away.

National Weather Summary

Copyr., 1947, Edw. L. A. Wagner

24-HOUR FORECAST.—Hot, sticky weather will continue from southern New England to Florida and the Gulf States today. Weather experts point out some relief from this sweltering weather should be in store for sleepless and sweltering residents of the eastern seaboard as the cold air front passes this weekend.

Afternoon temperaures will be in the 90s from Florida to New Mexico while temperatures will soar above 100 degrees in the desert and plateau regions of Arizona, Nevada and California. Maximum readings will be in the 70s from Michigan to the Dakotas while Montana should report readings in the 90s. Highest readings in the rest of the U. S. will be in the 80s.

Forecasters are calling for towering thunderheads from Maine to Florida and Louisiana. These billowing clouds will become unstable and produce showers and thunderstorms in the affected areas in the coming 24 hours. Some scattered thundershowers are indicated for the higher elevations of Montana, Nevada and Arizona.

Mostly sunny weather with clear to partly cloudy skies is the outlook for a large portion of the Nation. Only the coastal States from Maine to Georgia will be overcast. (See inset map.)

Weather fans will readily see the cold air front from Maine to Texas indicates the area of maximum or sharp weather change. Considerable cloudiness, thundershowers and warm, humid weather will develop east of the front. Temperatures will be nearly 10 degrees lower, skies clear and sunny west of the front as cool northerly breezes push down from central Canada. (See FOTOCAST and inset maps.)

Forecast temperatures for this afternoon's maximums include Fort Worth 92; New York, Philadelphia, Washington and Atlanta 88; Kansas City 86; Albany and Nashville 85; St. Louis and Tulsa 84; Boston and Hartford 82; Cleveland and Pittsburgh 80; Chicago 78; Detroit 76; Duluth 75, and Milwaukee 74.

S. G. Blythe, Noted Editor, Dies in Calif.

Samuel G. Blythe, famed newsman, political writer and editor and one of the early presidents of the Gridiron Club here, died Thursday night at his home in Monterey, Calif.

His colorful career, spanning 79 years, began on his father's weekly newspaper in Geneseo, N. Y., and attained international stature before his retirement in 1940. His death came after a long illness at his home, Sunset Hill, on Pebble Beach, where he had lived 16 years.

A son, Stuart Oakes Blythe, former Washington representative of the Country Gentleman, was at his bedside.

Started as Reporter

At 18, Blythe was a $10-a-week reporter on the Rochester (N. Y.) Democrat and Chronicle. Nineteen years later he was one of the best known and most able newsmen in the country. As chief of the old New York World's Washington bureau, he was given the world to cover for the Saturday Evening Post.

In this capacity, he not only wrote the news, but helped make it. He helped draft China's answer to Japan's infamous "21 damnds" in 1915 which helped stall Japanese expansionist designs in the Far East for almost 20 years. He also has been credited with being instrumental in bringing China into World War I on the Allied side.

Between 1896 and 1940 he chronicled every major political party convention; knew every President from Grover Cleveland to Franklin D. Roosevelt and once obtained an exclusive interview with President Wilson which resulted in the resignation of Mexico's President Huerta.

In 1907, when he became president of the Gridiron Club, the organization's annual dinner, always "off the record to newsmen" was treated to a stormy debate between President Theodore Roosevelt and Ohio's Senator Joseph B. Foraker. The two exchanged hot words over Roosevelt's stand in dismissing from service a contingent of troops who rioted in Brownsville, Tex. Foraker opposed the President's action.

It was one of Blythe's sympathetic articles President Harding was listening to when he died—"A Calm Review of a Calm Man."

Funeral services will be held at Pacific Grove, Calif., at 2 p. m. today. An epitaph, incribed many years before his death, stands on a 350-foot redwood tree in California.

Written in appreciation of his efforts to preserve the trees as public parkland, the inscription reads: "Samuel G. Blythe, author, editor, raconteur, philosopher, boon companion."

Probers Changed Safe Combination In Vote Dispute

Charleston, W. Va., July 18 (AP).—Only the Senate investigators know the combination to the safe where Kanawha County's disputed ballots in the Kilgore-Sweeney election contest are stored, it was disclosed today.

Ballots of last November's election in Kanawha County, impounded along with those of 11 other counties last November by order of Governor Meadows, are in a safe adjoining the County Court chamber.

James G. Carper, member of the court, said investigators sent here by the Senate last spring changed the combination and as far as he knew no one knew it except those connected with the election probe.

The Senate Rules Committee earlier this week ordered a full investigation into alleged election irregularities in the 12 counties.

Republican Thomas B. Sweeney of Wheeling is contesting the reelection of Senator Harley M. Kilgore, Beckley Democrat.

Mrs. Elizabeth Browning

Orange, Va., July 18 (Spl.).—Funeral services will be held Saturday at 11 a. m. for Mrs. Elizabeth Ricketts Browning, 72, widow of Gustavus Judson Browning, who died at her home on West Main st. this morning.

The service will be held at St. Thomas Episcopal Church of which she was a member. The Rev. William Francis Burke, rector of the church, will conduct the service and interment will be in Graham Cemetery.

Mrs. Browning was a member of a well known Orange family. She was a daughter of the late William H. Ricketts, for many years treasurer of Orange County, and Emma Cullen Ricketts. She is survived by a daughter, Mrs. Emma Browning Claude, widow of Lieut. Col. David Kerr Claude, and a grandson, David K. Claude, jr. Surviving also are two brothers, Willie Ricketts of New York and Dr. L. S. Ricketts of Orange, and a sister, Miss Mattie E. Ricketts of Richmond.

Charles F. Burdette

Funeral services for Charles F. Burdette, Montgomery County farmer who was killed in a fall Thursday, will be held at Browningsville Methodist Church tomorrow afternoon.

He is survived by his widow, Mrs. Roberta Burdette; his father, William H. Burdette, and a son and daughter.

Sir Shafat Ahmad Khan

New Delhi, July 18 (U.P.).—Sir Shafat Ahmad Khan, 54, former Indian high commissioner in the Union of South Africa and one of the original members of the Indian interim government, died today at Simla.

W. Carl Holloway

Have de Grace, Md., July 18 (AP).—W. Carl Holloway, 69, deputy internal revenue collector for the last eight years, died today at his home in Forest Green.

Survivors include the widow, Ethel, and three children, Willard, Mrs. Charles Spang of Aberdeen, and Mrs. Clifford Thompson of Suffolk, Va. Burial will be Sunday.

Former Editor Is Dead at 79

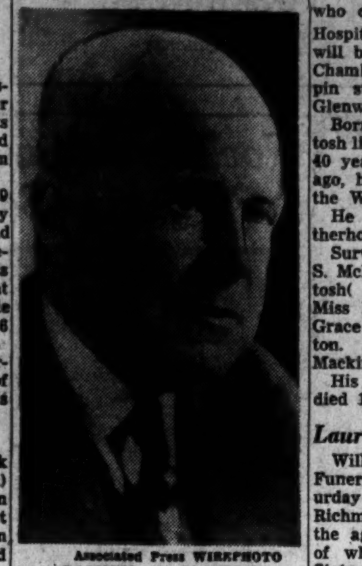

Associated Press WIREPHOTO

SAMUEL G. BLYTHE former editor of Cosmopolitan magazine and political writer for the Saturday Evening Post, died Wednesday at his Pebble Beach home near Monterey, Calif. He was 79

Maryland Triples Registration of Private Airplanes

Private aircraft registrations in Maryland have more than tripled in the last year, Civil Aeronautics Administration figures showed yesterday.

The report showed 1468 aircraft registered in the State as of June 1, compared with 414 on the corresponding date of 1946.

The report covered both personal and transport-type aircraft, but did not include National Guard, Army, Navy or Marine Corps planes.

Maryland ranked nineteenth in the country in total number of aircraft.

A CAA breakdown of the location of the State's registered aircraft.

County	1946	1947	County	1946	1947
Allegany	20	46	Harford	8	14
Anne Arundel	17	47	Howard	1	3
Baltimore	31	53	Kent	7	11
Baltimore City	129	226	Montgomery	64	112
Calvert	3	6	Prince Georges	55	118
Caroline	0	2	Queen Annes	0	2
Carroll	13	31	St. Marys	1	4
Cecil	0	3	Somerset	0	2
Charles	4	15	Talbot	11	25
Dorchester	1	3	Washington	31	38
Frederick	13	56	Wicomico	9	22
Garrett	1	1	Worcester	1	13

Monty to Visit Mexico

London, July 18 (U.P.).—The war office announced tonight that Viscount Field Marshal Montgomery, chief of the British imperial staff, will visit Mexico from September 15-20 by invitation of the Mexican government. His stay is timed to coincide with the anniversary of Mexican independence.

John S. McIntosh, Sr.

Funeral services for John S. McIntosh, sr., 70, of 2330 2d st. ne., who died Thursday at Gallinger Hospital following a brief illness, will be held at 2 p. m. today at Chamber funeral home, 1400 Chapin st. nw. Burial will be in Glenwood Cemetery.

Born in Washington, Mr. McIntosh lived here his entire life. For 40 years, until retiring six years ago, he was a yard conductor at the Washington terminal.

He was a member of the Brotherhood of Railroad Trainmen.

Surviving are five children, John S. McIntosh, jr., Emory W. McIntosh(Miss Helen M. McIntosh, Miss Ida M. McIntosh and Mrs. Grace Chaddock, all of Washington. Also one brother, James T. Mackintosh.

His wife, Elizabeth McIntosh, died 11 years ago.

Laura Shelton

Williamsburg, Va., July 18 (AP).—Funeral services will be held Saturday for Miss Laura Shelton of Richmond, who died last week at the age of 95 years, the last 72 of which she spent in Eastern State Hospital.

Hospital authorities, who said the rites would be conducted in the institution cemetery, failed in their efforts to find any relatives of the woman, who had had only a single visitor during the long period she remained in the mental institution.

Died

ACREE, EARL T., 3d. On Friday, July 18, 1947, EARL T. ACREE, 3d, of 366 37th pl. se., son of Earl T., jr., and Margaret S. Acree and grandson of Earl T. sr., and Evie Acree, Washington, D. C. Notice of funeral later.

BALDERSON, JANE REDMAN. On Thursday, July 17, 1947, JANE REDMAN BALDERSON, of 825 Jefferson st. nw., beloved wife of Cornelius J. Balderson, mother of Earl Stanley Balderson and sister of Mrs. Bessie Sission and Miss Ella Davis. Services at the S. H. Hines Co. funeral home, 2901 14th st. nw., on Saturday, July 19, at 1 p. m. Interment Cedar Hill Cemetery.

BARNARD, LAURA DOWLING. On Thursday, July 17, 1947, at her residence, the Westchester Apts., LAURA DOWLING BARNARD, beloved wife of the late George Smith Barnard and mother of Virgil O. Barnard, Mrs. Benjamin Yancey Martin of Washington, D. C.; George Smith Barnard of Ozark, Ala.; Clarence Dowling Barnard of Norfolk, Va., and Horace Barnard of Richmond, Va. Funeral services and interment in Ozark, Ala.

BELL, ELIZABETH. On Friday, July 18, 1947, at the home of her daughter in Fairfield, Conn., Mrs. ELIZABETH BELL, wife of the late Robert J. Bell and beloved mother of Mrs. Mary M. Beebe of Bridgeport, Conn. and Mr. Stanley Bell of Washington, D. C. She is also survived by three grandchildren and five greatgrandchildren. Funeral services will be held at Hysong's funeral home, 1300 N st. nw., on Monday, July 21, at 2 p. m. Relatives and friends invited to attend. Interment Glenwood Cemetery.

BENNETT, CHAUNCEY A., Col. QMC, U.S.A. On Friday, July 18, 1947, at Walter Reed General Hospital, COL. CHAUNCEY A. BENNETT, beloved husband of Margaret E. Bennett, father of First Lieut. Chauncey A. Bennett, jr., U.S.A.A.F., brother of Harry C. Rama and Roxie Bennett. Remains resting at Chambers funeral home, 1400 Chapin st. nw. Graveside services Arlington National Cemetery at 11:30 a. m., on Monday, July 21.

BOLEN, ROBERT A. On Thursday, July 17, 1947, at his residence, 1702 Adams st. ne., ROBERT A. BOLEN, beloved brother-in-law of Elizabeth A. Bolen. Friends may call at the Lee funeral home, 4th st. and Massachusetts ave. ne., where services will be held on Saturday, July 19, at 3:45 p. m. Interment Columbia Gardens Cemetery.

BRENNAN, WILLIAM. On Thursday, July 17, 1947, WILLIAM BRENNAN, the beloved brother of John, Sam, Frank and Thomas Brennan, Mrs. Robert E. Barry and Mrs. Charles A. McCarthy. Services at Chambers funeral home, 1400 Chapin st. nw., on Monday, July 21, at 10 a. m. Interment Fort Lincoln Cemetery.

BROWN, MINNIE A. On Friday, July 18, 1947, at Garfield Hospital, MINNIE A. BROWN of Chicago, Ill., the beloved mother of Reginald H., Everett R., Leroy and Roniva D. Brown. Remains resting at Chambers' Riverdale funeral home until Saturday, July 19, at 3 p. m. Funeral and interment in Chicago, Ill.

BURTON, JOSEPH HENRY. Suddenly, on Thursday, July 17, 1947, at Emergency Hospital, JOSEPH HENRY BURTON, the beloved husband of Alfild M. Burton and father of Barbara M. Burton and brother of George A. Burton of Chicago, Ill. Services at Chambers' Georgetown funeral home, 31st and M sts. nw., on Saturday, July 19, at 2 p. m. Interment Washington National Cemetery.

CALLAHAN, ANNA M. On Wednesday, July 16, 1947, ANNA M. CALLAHAN, beloved wife of Harry A. Callahan and mother of Miss E. Page Gilmore. Services at Chambers funeral home, 517 11th st. se., on Saturday, July 19, at 10 a. m. Relatives and friends invited to attend. Interment Fort Lincoln Cemetery.

CLEVENGER, MILDRED MARIE. On Thursday, July 17, 1947, MILDRED MARIE CLEVENGER, beloved wife of Richard C. Clevenger of Point of Rock, Md. Mrs. Clevenger rests at the Warner E. Pumphrey funeral home, 8434 Georgia ave., Silver Spring, Md. Services on Sunday, July 20, at 2 p. m. at the Potomac Methodist Church, Potomac, Md. Interment church cemetery.

CURRAN, AGNES IRENE. On Friday, July 18, 1947, AGNES IRENE CURRAN of Four Corners, Silver Spring, Md., the beloved wife of the late Robert M. Curran, and mother of Paul, Marian, and Robert Curran and Mrs. Helen Eisenbeiss of Norfolk, Va. Remains resting at the Bethesda-Chevy Chase funeral home of Wm. Reuben Pumphrey, Bethesda, Md. Services Monday, July 21, from St. John's Catholic Church, Forest Glen, Md., where requiem mass will be offered at 9 a. m. Interment church cemetery.

GARLAND, ANNA E. On Friday, July 18, 1947, at her residence, 4012 29th st., Mount Rainier, Md., ANNA E. GARLAND, beloved sister of Mrs. Hattie Iglehart of Mount Rainier, Md. Remains resting at the S. H. Hines Co. funeral home, 2901 14th st. nw. Services at the Free Methodist Church, 4th and Van Buren pl. nw., on Monday, July 21, at 2:30 p. m. Interment Rock Creek Cemetery.

GOODLET, ANDREW M. On Friday, July 18, 1947, at U. S. Naval Medical Center, Bethesda, Md., ANDREW M. GOODLET, the beloved husband of Patricia L. Goodlet (nee Small), and father of Andrea Lee Goodlet. Services at Chambers funeral home, 517 11th st. se., on Monday, July 21, at 9:30 a. m. Interment Arlington National Cemetery.

GUTSHALL, WILLIAM. On Friday, July 18, 1947, WILLIAM GUTSHALL of 2515 13th st. nw., husband of the late Anna Gutshall, father of Mrs. Earl Taggart and Mrs. S. Conway Walker, brother of Harry E. A. Gutshall, Mrs. Maggie Gutshall and Mrs. Edna Taylor. Services at the S. H. Hines Co. funeral home, 2901 14th st. nw., on Monday, July 21, at 3 p. m. Interment Glenwood Cemetery.

Died

HEAD, VERDIE I. On Wednesday, July 16, 1947, in Garfield Hospital, VERDIE I. HEAD, of 1809 Park rd. nw., beloved daughter of Annie E. Head and the late George W. Head and sister of Warren G. Head. Services at the S. H. Hines Co. funeral home, 2901 14th st. nw., on Saturday, July 19, at 2 p. m. Interment Cedar Hill Cemetery.

HIGH, JOSEPH A. On Wednesday, July 16, 1947, at his residence, 1821 Parkside dr. nw., JOSEPH A. HIGH, beloved husband of Mrs. Carrie E. High and father of Mrs. Frances G. Cannon and Mrs. Jane H. Fridley. He is also survived by two sisters, Mrs. Barron R. Franklin and Mrs. Oliver D. Grimes and three grandchildren, Mary Jane and Thomas A. Cannon 4th and Harry M. Fridley 4th. Funeral services will be held at the above residence on Saturday, July 19, at 11 a. m. Relatives and friends invited to attend. Interment private.

JACOBS, DOROTHY R. On Friday, July 18, 1947, DOROTHY R. JACOBS of 4632 4th st. nw., beloved wife of Samuel Jacobs. She is also survived by her parents, Mr. and Mrs. Harry Rosenberg of St. Louis, Mo. and a sister, Mrs. M. J. Drucker of St. Louis, Mo. Remains resting at the Bernard Danzansky and Son funeral home, 3501 14th st nw., until 6 p. m., Saturday, July 19. Funeral services and interment St. Louis, Mo. (St. Louis papers, please copy.)

JANES, WILLIAM J. Suddenly on Friday, July 18, 1947, at his residence, 54 Longfellow st. nw., WILLIAM J. JANES, beloved husband of Mary Greenwell Janes, father of William J., 3d., Lawrence G. and Charles L. Janes. Notice of funeral later. Mattingly funeral service.

JONES, DOROTHY ELLEN. On Friday, July 18, 1947, DOROTHY ELLEN JONES of 136 Grafton st., Chevy Chase, Md., beloved daughter of Rear Admiral Chester H. Jones, USCG, retired, and the late Mrs. Virginie Furst Jones, sister of Mrs. Chester Flack, Arlington, Va.; Mrs. Gabriel Ogden Kinney of Chevy Chase, Md., and Chester Hardy Jones, jr., Chevy Chase, Md. Services at the S. H. Hines Co. funeral home, 2901 14th st. nw., on Monday, July 21, at 9 a. m., thence to the Blessed Sacrament, Chevy Chase Circle nw., where the holy sacrifice of the mass will be offered at 9:30 a. m. for the repose of her soul. Interment Arlington National Cemetery.

KELEHER, SARAH P. On Tuesday, July 15, 1947, at Tall Timbers, Md., SARAH P. KELEHER, beloved widow of the late Lloyd F. Keleher and mother of James Trunnell and the late Lloyd F. Keleher, jr. Remains resting at the Hysong's funeral home, 1300 N st. nw., where prayers will be held on Saturday, July 19, at 8:30 a. m., thence to Immaculate Conception Church, 8th and N sts. nw., where mass will be said for the repose of her soul at 9 a. m. Relatives and friends invited to attend. Interment Mount Olivet Cemetery.

LAUFER, KARL GLENN. On Thursday, July 17, 1947, at his residence, 1435 Euclid st. nw., KARL GLENN LAUFER, the beloved husband of Joan Davis Laufer and son of Mrs. Helen Laufer of San Francisco, Calif. Remains resting at Chambers funeral home, 1400 Chapin st. nw. until Monday, July 21, at 12:30 p. m. Graveside services and interment Arlington National Cemetery.

MASON, ROSA B. On Thursday, July 17, 1947, at her residence, 810 Aspen st. nw., ROSA B. MASON, beloved mother of Mrs. Chloe Mclintz, Robert K. and Claude R. Mason, grandmother of Alma Rose, Phyllis Taylor and Robert W. Mason. Services at the S. H. Hines Co. funeral home, 2901 14th st. nw., on Monday, July 21, at 10 a. m. Interment Fort Lincoln Cemetery.

McINTOSH, JOHN SCHAFFER, SR. On Thursday, July 17, 1947, JOHN SCHAFFER McINTOSH, SR., the beloved father of John S., jr., and Emmory W. McIntosh, Miss Helen M. McIntosh, Miss Ida M. McIntosh and Mrs. Grace E. Chaddock and brother of James T. McIntosh. Services at Chambers funeral home, 1400 Chapin st. on Saturday, July 19, at 2 p. m. Interment Glenwood Cemetery.

NUFER, EMILIE A. On Wednesday, July 16, 1947, at her residence, 54 Channing st. nw., EMILIE A. NUFER, the beloved wife of the late Albert Nufer and mother of Mrs. Marie Duvall and Mrs. Francis Weakley. Services at Chambers' funeral home, 1400 Chapin st. nw., on Saturday, July 19, at 10 a. m. Interment Prospect Hill Cemetery.

ROSSELLI, ANTONIO. On Friday, July 18, 1947, at Providence Hospital, ANTONIO ROSSELLI, father of Joseph and Frank Rosselli, Mrs. Eva Schneider, Mrs. Catherine Fuller, Mrs. Carmella Peters and Mrs. Mary Atkinson. Services at the Chambers funeral home, 517 11th st. se., on Monday, July 21, at 2:30 p. m. Relatives and friends invited. Interment Washington National Cemetery.

WADSWORTH, CHARLOTTE R. On Wednesday, July 16, 1947, at 100 Baltimore ave., Takoma Park, Md., MRS. CHARLOTTE R. WADSWORTH, beloved wife of Arthur J. Wadsworth and mother of Robert L. Wadsworth. Sister of Mrs. Frances Swinnerton. Remains resting at Hysong's funeral home, 1300 N st. nw., where services will be held on Saturday, July 19, at 2:30 p. m. Relatives and friends invited to attend. Interment Glenwood Cemetery.

WAUGH, HELEN TETLOW. Suddenly, on Wednesday, July 16, 1947, at Baltimore, Md., HELEN TETLOW WAUGH, beloved cousin of Pearl C., Catherine E. and Dorothy G. Griffin of 31 Howard ave., Kensington, Md. Remains resting at the Bethesda-Chevy Chase funeral home of Wm. Reuben Pumphrey, Bethesda, Md. Funeral services at Christ Episcopal Church, Kensington, Md., on Saturday, July 19, at 11 a. m. Interment Rockville Union Cemetery.

WEAVER, FRANK G. On Wednesday, July 16, 1946, at Sibley Hospital, FRANK G. WEAVER of 37 Franklin st. ne., beloved husband of Edna Dorsey Weaver and father of Robert William Weaver, brother of Mrs. Beatrice Wieneke, Mrs. Alice Fowler and Mrs. Ruth Spigel. Services at the S. H. Hines Co. funeral home, 2901 14th st. nw., on Saturday, July 19, at 10 a. m. Interment Glenwood Cemetery.

WILLIAMS, HARRY I. (FRITZ). A special communciation of Washington Centennial Lodge, No. 14, F. A. A. M., is called for 10:15 a. m., Saturday, July 19, 1947, for the purpose of conducting the last Masonic rites for our late brother, HARRY I. (FRITZ) WILLIAMS. All members are urged to attend.
HARRY L. COCHRAN, Master.
LELAND W. WARNER, Sr., Secretary.

—Deaths—

Announcements of Services by Chambers

Deceased	Undertaker
Callahan, Anna M.	W. W. Chambers Co.
Nufer, Emilie A.	W. W. Chambers Co.
Burton, Joseph H.	W. W. Chambers Co.
McIntosh, John S.	W. W. Chambers Co.
Laufer, Karl G.	W. W. Chambers Co.
Brennan, William	W. W. Chambers Co.
Brown, Minnie	W. W. Chambers Co.
Bennett, Chauncey A., Col. U.S.A.	W. W. Chambers Co.
Hausler, John	W. W. Chambers Co.
Rasselli, Antonio	W. W. Chambers Co.
Goodlet, Andrew	W. W. Chambers Co.
Beckwith, Sadie B.	W. W. Chambers Co.

Funeral Designs

GUDE BROS. CO., Florists
1212 F ST. N.W. NA. 4276

GEO. C. SHAFFER
Expressive Floral Tributes. Moderate prices
Open evenings and Sundays.
900 14TH ST. N.W. NA. 0106

Funeral Directors

J. WILLIAM LEE'S SONS CO.
CREMATORIUM
FUNERAL DIRECTORS
4TH AND MASS. AVE. N.E. LI. 5200

In Case of Death
Call Chambers
One of the Largest Undertakers in the World
Complete Funerals
$95 to $2,000
Four Large Funeral Homes
Phone CO. 0432

On the Party Front . . .

THE AMBASSADOR OF SIAM and Princess Wan Waithayakon entertained at a cocktail party yesterday afternoon in honor of Rear Adm. Luang Joldhan Brudhikrai, director of the hydrographic service of the Royal Siamese Navy. The Naval Attache and Mme. Abhakorn assisted through the reception hours.

A buffet was served and Siamese handicrafts displayed of niello work on silver and gold. The 200 guests included officials of the Navy, the Hydrographic Service and Coast Guard.

Dr. and Mrs. Kenneth P. Landon were there and Counselor and Mrs. Graves of the British Embassy. Also, Mr. and Mrs. Andrew Lynch, Stanley Woodward, F. M. Wormald, Mr. and Mrs. F. T. McQuillen, Robert L. Smythe, Capt. and Mrs. W. M. Gullet, Mr. and Mrs. Jack Davis Neal, Capt. and Mrs. Floyd Ferris, Comdr. and Mrs. R. O. Glover, Admiral and Mrs. L. O. Colbert and Capt. and Mrs C. H. Peterson.

Farewell Fete

TO SAY farewell to his friends in Washington, the retiring Military Attache of the Indian Embassy, Col. Nawabzada Mohammad Sher Ali Khan, entertained yesterday at a cocktail party. The fete was in honor of his successor, Col. B. M. Kaul.

Over 200 guests came to bid farewell to their popular host, who will be leaving shortly for India. Officials of the Air Forces, Army and Navy attended, as well as military and naval attaches representing other countries.

The Ambassador of India, Asaf Ali, was there, and the Indian Minister and Mrs. Sen. Others included Gen. Sir William Morgan and his daughter, Miss Pauline Morgan; Admiral Sir Henry Moore, Maj. Gen. and Mrs. J. A. Gascoigne, Rear Admiral and Mrs. Thomas B. Inglis, Lieut. Gen. and Mrs. Wade Hampton Haislip, and Lady Wilson.

From different embassies came the Swiss Naval Attache and Mme. Waibel, the Netherlands Military Attache and Mme. Roos, the French Military Attache and Mme. Mathenet, the Russian Military Attache and Mme. Saraev, the Russian Naval Attache and Mme. Glinkov, the Siamese Military Attache and Mme. Kunjara, the British Military Attache and Mrs. Wootten, and Lieut. Col. Peter Molloy, British Assistant Military Attache.

Mrs. Vogel Entertains

Mrs. Martin Vogel gave a buffet supper party on the terrace of her home last evening for 50 guests. The party honored three artists, Mme. Ania Dorsmann, New York pianist; Miss Emma Mills, journalist and lecturer, and Mme. Milch-Milroy, Hungarian pianist.

PETUNIA!

If I had a nickel for
Each time I've cussed
that stubborn drawer,

I probably
would have to spend it
Hiring carpenters
to mend it

With paraffin so cheap? Sand the slides, Petunia . . . apply a little wax . . . and it'll be slick as a whistle!

Bishop-Bracken

At the Request of Many of Our Customers Who Are Unable to Shop at Any Other Time, We Beg to Announce That We Will Be

OPEN

SATURDAY

JULY 19

9:30 A.M.—5 P.M.

Our employes will be given an additional day's vacation.

Wolf's
WALK-OVER
Shoes
920 F ST. N.W.
NA. 7593

Benefit Ball Slated Tonight

The Philippine Woman's Club will sponsor a gala benefit ball tonight at the Shoreham Hotel. Purpose of the affair is to raise funds for the relief of Filipino war widows and orphans.

Entertainment will include a Philippine folk dance by Misses Manolita and Erlinda Villanueva, who will be accompanied by Miss Florence del Prado, staff member of the Philippine Embassy. Arthur Murray's Dance Studio will give an intermission program.

Special invitations have been issued to the Philippine Ambassador, Joaquin M. Elizalde, and to members of the Australian, Nicaraguan, British and French Embassies and the Union of South Africa Legation.

All feminine clubdom and other women's organizations have been issued invitations to the event, according to Mrs. Juan Baretto, wife of the Financial Attache of the Philippine Embassy and president of the club which was founded by Mrs. Manuel L. Quezon, widow of the late President of the Philippines.

Ask Anne
Your Questions On Homemaking

I have covered scratches on my mahogany piano successfully by rubbing them with linseed oil. Now I'm wondering how to keep this finish. Can I wax over oil, or must I renew the linseed oil periodically? H. W. M.

A grayish blue "fog" or "bloom" often appears when there is oil under a coating of wax. Since linseed oil covers the scratches satisfactorily, why not use a polish made of half linseed oil and half turpentine on the piano instead of wax? Ordinarily, this polish need be applied only two or three times a year. With sufficient rubbing, it gives the furniture a beautiful satiny finish.

If you prefer using wax, there are waxes which are dark in color and would probably conceal the scratches, as well as preserve the surface of the piano.

How can I remove a mustard stain on a cotton-type dress? I washed the dress with soap and warm water, but it did not remove the spot. S. M.

You may be able to remove this stain by working glycerin into it, letting it stand for awhile, then washing with soap and water. Or, if alcohol does not make dye in your dress run, use it to sponge away the mustard stain.

Can sisal rugs be painted in the same way as fiber rugs? What proportions of paint and turpentine should be used? Is the "house paint" recommended for this purpose the kind that is used on the outside of houses? E. C. M.

Rugs made with sisal hemp, which comes from fiber-yielding plants in Central America, can be painted just as fiber rugs are. Use three parts of good quality house paint—the same type that's used on the outside of houses—to one part of turpentine. Or use one part floor or deck enamel to one part turpentine. Work the paint thoroughly into the fiber with a paint brush. Protect the surface underneath with a thick padding of newspapers until the paint dries.

Away for Summer

Mr. and Mrs. Daniel Cole and Mr. and Mrs. David Legum, with their children, are in Atlantic City for the summer where they have taken a cottage together.

Off to Europe

Mr. and Mrs. Garfield Kass and their daughter, Miss Mary Elizabeth Kass, sailed Thursday aboard the Queen Elizabeth for Europe, where they will spend several months in travel.

Go Gaily Glamorous

Ditch Your Old Duds, Teen-Agers

THIS glamorous party dress of black velveteen with bolero top (left) was a favorite among fall fashions for the junior miss previewed by style editors in New York yesterday. From the Margot collection, it flaunts a full skirt billowing from a built-up waistband and a snowy vestee of white faille. At right is a Joanne, Jr. refined version of the popular "Sloppy Joe." Middy top, featured by neckerchief and large pockets, is of brown wool and the stitch-pleated skirt is brown and white checked wool

By Peggy Preston

NEW YORK, July 18.—That very important lady, the junior miss, monopolized the spotlight at the fashion shows sponsored by the New York Dress Institute here today.

And from where we sit it looks as though little Miss Teen-Timer is in for some knockout new clothes this fall. She's not going to care for a thing she has in her wardrobe from last year. Not after she sees what junior dress creators have cooked up for her.

These designers, representing 12 manufacturing houses, have taken their cue from adult fashion trends and created junior miss styles with longer skirts, rounded shoulders and hiplines. But they've peppered up their collections with extravagant use of Scotch plaids, festive red, blue and green woolens and gaily-striped jerseys. Blacks are almost always brightened up with velveteen collars and cuffs or combined with a fashion color.

One particular ensemble that will win the heart of the college girl is a black velveteen peasant skirt and red striped cotton blouse with matching velveteen quilted top coat, lined with the same candy stick cotton.

Tiny Waist Emphasized

The Junior Miss, with her tiny waistline, has the ideal figure for the new fall fashions. Designers have accentuated her natural charms by tosing in a lot of jaunty cummerbunds and giving most of her clothes a wrapped look at the waist. From these the skirts billow and whirl in everything from classroom woolens to adorable ankle-length dance frocks.

Exception to the rule was the middy-blouse costume, a relic from the Sloppy Joe craze and reminiscent of the 1920's. Lots of youngsters like this fashion, however, and designers offer a pretty, brown jersey middy-type blouse, with knife-pleated checked skirt. All of the clothes look young and sure—just like the junior miss who will wear them.

For Small Women, Too

But the young set didn't have the show all to themselves. Commentator Evelyn Hayes, executive director of the institute, stressed the fact that junior clothes are often the answer to the small woman's fashion problem, whatever her age.

"Many older women buy in the misses' department when they should go to the junior," Miss Hayes pointed out. "For this mistake they pay heavily for alterations."

Junior dress designers showed yesterday that tiny women won't go wrong in buying junior fashions. Half the clothes displayed were sophisticated and in high fashion, good for women of 30 and 35. All were geared to measurement of those under 5 feet 4 inches.

For the "size" group, they introduced side drapes or panels, deep underarm long sleeves or gave different treatment to neck and waistline. Subtle touches here and there separated these from the "age" group, or clothes designed primarily for the girlish, teen-age figure.

Susie Q

"Quick! Pay us half the dough for taking care of us . . . there's still time to save you!"

Town Talk—

By Eva Hinton

IN THEIR cool, green, Georgetown garden Mr. and Mrs. Hugh S. Cumming, jr., said goodby to a few friends the other afternoon over frosty drinks. Mr. Cumming is to be Counselor at the American Legation in Sweden and he and Mrs. Cumming are off the end of the month. Mrs. Cumming is looking forward to the new post because everyone who has been there tells her how fascinating it is and Mr. Cumming is keen about it because he has been there on various missions at all seasons of the year and found it delightful.

"One thing I'll love," quipped the new Counselor, "is telling all my favorite old stories to new ears. And I'm going to tell that one about you crossing the Andes in a straw hat, carrying an umbrella and a suitcase," he concluded, turning to a journalist guest.

He referred to the time when as special secretary to Secretary of State Cordell Hull, he crossed the Andes with Mr. and Mrs. Hull and a party. The trek was made partly by foot, partly by boat and partly by an ancient Ford that had to be hauled back on the road from time to time by bullocks.

Wishing the Cummings bon voyage were the Minister of Sweden and Mme. Eriksson, the Counselor of the Swedish Legation Alexis de Aminoff and his amusing wife, and H. Freeman Matthews, the newly appointed American Minister to Stockholm.

ASSISTANT British Naval Attache, F. G. S. Bowring and Charles Evans gave a cocktail party to celebrate their promotion. They are now captains. Arthur Gardner lent them his spacious house for the party, and an obliging thunder shower cooled the air and then cleared away in time to make the terrace usable.

Admiral John Towers was with his attractive auburn-haired wife. Capt. Pierre Lancelot, the French Naval Attache, was asked if the "Le Terrible" in small gold letters on his fourragere, meant himself or his ship. (Captain Lancelot fought the British at Dakar, later joined them, and was decorated by Lord Louis Mountbatten.)

Group Capt. R. J. Legg, the British Air Attache, was introducing his successor, Group Captain Jonas, who didn't need much introduction as he served a term here with the Joint Chiefs of Staff toward the end of the war and is happy to be in Washington again.

Mrs. P. W. W. Wootten, wife of the British Naval Attache didn't seem to appreciate the coolness of our Washington weather because she'd just come down from Maine and is heading back there as soon as possible.

Mrs. Carroll Morgan wore the prettiest dress at the party, a very plain, fitted dinner-gown of pale blue linen that just matched her eyes.

Round of Parties Planned for Vinsons On Newport Visit

Chief Justice and Mrs. Fred Vinson, who arrived yesterday in Newport to be the guests of Mrs. George Mesta for several days, will be honored at a dinner Monday evening to be given by Admiral Raymond A. Spruance, president of the Naval War College, and Mrs. Spruance.

Other parties on the calendar for the Chief Justice and his wife are a cocktail party tomorrow at which Mrs. James Laurens Van Alen will be hostess; a dinner this evening by Mrs. Mesta, a luncheon today by Mrs. C. Ledyard Blair, followed by a cocktail party by Mr. and Mrs. Forsyth Wickes.

Joining the Washington colony at the Rhode Island summer social capital are Justice and Mrs. Stanley Reed, who are occupying a cottage leased from Mr. and Mrs. Joseph Washington Frazer, now in their new house, High Tide.

Platts Leave Today

Capt. and Mrs. C. Benedict Platt of Chevy Chase are leaving today for the White Mountains and Cape Cod. They will return the middle of August.

Margaret Adams Will Be Married

Mrs. Walter Eugene Adams, Foxhall Village, announces the engagement of her daughter, Margaret Eugene, to George Leeman McClung of Indianapolis.

Miss Adams attended Western High School and George Washington University. Mr. McClung, son of Dr. and Mrs. Marshall L. McClung, formerly of Washington, was graduated from Western High School, served as a lieutenant in the Army and saw service in Japan. He has now returned to his studies at the University of Pennsylvania.

GIFT SHOP BUYER (Female)

Must be experienced in buying high quality gifts, china, stemware, lamps, etc.

Apply Frank Geraci, 4th floor office

R. Harris & Co.
JEWELERS AND SILVERSMITHS SINCE 1874
F AND ELEVENTH STREET, N. W.

Shop In An Atmosphere of Friendliness

Design of Elegance

NEW . . .

Black

With an air of elegance . . . rayon crepe dress beautifully touched with gleaming satin . . . its skirt sweeps low in dramatic draping. Sizes 12 to 18.

$19.95

Charges Close on the 25th of Each Month

THE Essie O'Donnell COY
3407 Connecticut Ave.
EMerson 8800

Delightfully Air-Conditioned

Open Evenings 'Til 9, Monday 'Til 6

The three Hahn Stores sketched below open Saturday 'til 6 P. M.

3113 14th Street N.W.

4483 Conn. Avenue

3101 Wilson Blvd., Arlington, Va.

HAHN'S Neighborhood Stores open 'til 6 P. M.

for your SATURDAY Shopping Convenience

For the convenience of people living "away from downtown," as well as those whose free shopping time falls on Saturday . . . Hahn outlying stores will be open 9:30 to 6 . . . to enable you, and all your family, to shop for your favorite Hahn shoes at your leisure . . . and in air-conditioned comfort!

Phone DI. 6363.

Semi-Annual Clearance Sales

Our famous Stratfords, Styl-EEZ and Low-Downs at drastic reductions!

Play-Shoes

for every member of the family

New Fall Styles

in rich black suedes, in new DARK nylons, in smart bags.

HAHN 71st year

Our Downtown Stores, 1207 F, 14th & G, 7th & K, Closed Saturdays through August 23rd

SPECIAL ANNOUNCEMENT
Yearly SALE Event

Prior to closing for Month of August

Our entire regular stock in this Sale. No special purchases. Everything must be sold, regardless of cost.

MME. REISS MODES
1625 CONNECTICUT AVENUE N.W.

SUNDAY SPECIAL DINNER
(7 Courses Complete)
Featuring the season's prevailing delicacy:
PLANKED WHOLE MAINE BABY LOBSTER $2.25
Harvey Butter Sauce
Glass of Sauterne, 25c extra
Other Dinners from $2.25
Dinner Served From Noon Til 9:30
Personages of history have given the glamour of their presence here since 1858.
Harvey's
FAMOUS RESTAURANT
Air Conditioned
1107 Connecticut Ave.

One on the Aisle—

Radio Baffles Metro

'The Hucksters' Is Too Innocent

By Richard L. Coe

IN "THE HUCKSTERS" the Sleepy Giant of the Arts lectures the Chattering Magpie of Science on how to behave in public. When it sticks to this idea of the movies telling off radio, the Palace's new film is deliciously ironic.

Expensively scrubbed for the movie public, Frederic Wakeman's widely-read yarn now has a surprising quality of childlike innocence. When it is spoofing radio commercials and that titan of eccentric sponsors, Evan Llewellyn Evans, or when it is solemnly telling radio to mend its airways else the public will snap it off, as it does in a boyishly sincere letter dictated by Clark Gable, it is extremely—and often unconsciously—funny. It has the aplomb of a child telling a story he doesn't quite understand, but which he suspects is pretty good.

You feel this because the film insists on subordinating the satire, which was the essential of the book, to True Love and its purgative effect on our base natures. True, the book is no unalterable classic and it ran downhill after its broadsides against radio were spent, but in adapting it for the screen, Metro has loaded it down with the very thing which makes one most despair about movies in general, Romance.

And speaking of generals, a dead one becomes a deus ex machina whereby Wakeman's naughty original has been made fit for the picture-going masses. The cool society lady, whose hotel room dalliance while her colonel husband was overseas served as romance in the book, is now the widow of a general. And the hero's status is improved in the film by making him a former Army captain, not just a slovenly OWI man. It's a completely minor point, but that these switches have been made gives a subtle idea of that childlike zeal in which the film wades.

"THE HUCKSTERS." M-G-M release produced by Arthur Hornblow, jr. Directed by Jack Conway. Screenplay by Luther Davis from the adaptation by Edward Chodorov and George Wells of the novel by Frederic Wakeman. Song, "Don't Tell Me" by Buddy Pepper. At the Palace.

THE CAST

Victor Norman	Clark Gable
Kay Dorrance	Deborah Kerr
Evan Llewllyn Evans	Sidney Greenstreet
Mr. Kimberly	Adolphe Menjou
Jean Ogilvie	Ava Gardner
Buddy Hare	Keenan Wynn
Dave Lash	Edward Arnold
Valet	Aubrey Mather
Cooke	Richard Gaines
Max Herman	Frank Albertson
Blake	Jimmy Conlin
Georgie Gaver	Douglas Fowley
Michael Michaelson	Clinton Sundberg
Mrs. Kimberly	Gloria Holden
Betty	Connit Gilchrist
Regina Kennedy	Kathryn Card
Miss Hammer	Lillian Bronson
Secretary	Vera Marshe
Allison	Ralph Bunker
Kimberly Receptionist	Virginia Dale

Knows All the Angles

Vic Norman, self-assured and charming, knows how to get a high-salaried job while seeming not to want it. He impresses the advertising firm of Kimberley and Michaelson by pleasing the demanding oddity who heads Beautee Soap. He's fed to the teeth with radio and its petty ways, but he knows how to write a good ad ("Love That Soap"), how to tie down an actor's agent even if it means blackmail, how to write a comedy sketch that will make the Hooper grade and all the frenzied tricks of Getting Ahead.

That he has to do all this while awakening at the tender age of, say, 40, to the glories of hearthsides and kiddies, places a tough chore on the broad Gable shoulders. Gable handles the part wth cocky zest and it's good to have him back. While he's been off the screen since the ill-fated "Adventure," he's hardly ever off it in "The Hucksters."

All the casting is first-rate. Sydney Greenstreet has the richest part in his long career as Evans, who throws his hat out the window, spits on a mahogany table or takes out his upper set and says, "Get your teeth into it. See what I mean?" This is certainly the richest role in the film and when he's off the screen so is much of the film's vitality.

A Welcome to Miss Kerr

The other jackdaws of radio and its allied powers include Edward Arnold, as the hard, self-made agent; Adolphe Menjou as the pathetic Kimberly who climbed to the top on an old friend's neck; Ava Gardner, immensely effective as a mere $250 a week chanteuse who would become a $1500 per broadcast voice, and Keenan Wynn, superbly funny as the burlesque ham who almost gets his network program.

As the patrician widow, Deborah Kerr makes her first appearance before the Hollywood cameras. She has a cool and lovely charm which almost makes you swallow the absurdity of the romance which includes, by the way, a round-trip flight to the Coast for a few hours with Gable. Quite an expenditure, we thought, for a war widow who says she needs money even though she lives in the squalor of Sutton pl.

So there you are. "The Hucksters" is often fun and certainly has more to recommend it than many of its sleazy fellows. But what we'll always remember about it is its naive and wide-eyed innocence about its simple-minded, horrid little cousin, radio.

TODAY: This morning is one of those Children's Matinee days in four Warner houses: "The Adventures of Huckleberry Finn," at the Kennedy; "Anne of Green Gables" at the Calvert; "Little Miss Marker," at the Avalon and "Mrs. Wiggs of the Cabbage Patch" at the Beverly . . . This is the gala night Clark Griffith turns over his stadium for the massive music and dance festival sponsored by the local guild of the National Negro Opera Co. Downtown tickets at the Willard . . . And tonight is the Mount Vernon Players' second performance of "Macbeth," staged for "shirtsleeve" audiences in front of the Methodist Church, 900 Massachusetts ave., at 8:40 . . . For further details call DIstrict 1484 after 8 p.m.

STAIR-GAZING is Jean Kent, in "The Magic Bow," opening today at the Hippodrome. This British import is "suggested" by the life of the violinist Paganini. Stewart Granger acts the musician, with his violin sounds supplied by Yehudi Menuhin

Boyd Raeburn's Band Displays Some Juicy Orchestrations

Although Barry Fitzgerald is starring on the screen in a little number titled "Easy Come, Easy Go," the Capitol's claim to attention this week is as a concert hawl.

Barry Fitzgerald

Boyd Raeburn's orchestra, in short, is the stickum on the flypaper. Raeburn has been making a name for himself by complex orchestrations, tossing such long-hair instruments as an oboe, English horn, harp and French horns in with saxes, trumpets and clarinet.

The effect is mildly startling, giving the listener a juicy choice for his concentration. One listens to whichever instrument one prefers at a particular beat. It's larger than most stage bands and patently skilled in getting at the problem of the moment.

(A member of The Post art department has just breathed down our neck that Raeburn's boys are really the greatest thing that's happened to music since the invention of the drum, or some such paean. Since he's a strong, healthy lad despite punctured ear drums, we pass along his ecstatic enthusiasm.)

Anyway, it's quite a band, highlighting "Scheherazade" and "Temptation." Songstress Ginnie Powell is on hand for several numbers, including a few new notes for Gershwin's "Summertime" in the full spirit of lily-gilding.

Monologuist Don Cummings takes over for 10 minutes of chatter and rope twirling, at his best in foreseeing some of the results of television. Jay Johnson, Buddy DeFranco and Pann Merryman are some of Raeburn's other specialists.

Paramount tried hard (we presume), but not hard enough to make movie material of John McNulty's New Yorker yarns about Third Avenue. It's thin enough to make you feel sorry for Barry Fitzgerald, an actor of rare skill.

He plays a boarding-house keeper who can't keep his mind off the ponies or his person away from the local bookies. Diana Lynn, playing his daughter; Sonny Tufts, acting her boy friend, and Dick Foran, as the cop on the beat, supply the inevitable romantic triangle. All three seem to sense they're treading in shallow water.

It's feeble stuff, particularly stacked up against Raeburn's assured, jam-packed arrangements.—R. L. C.

"EASY COME, EASY GO." Paramount release produced by Kenneth Macgowan. Directed by John Farrow. Screenplay by Francis E. Faragoh, Anne Froelick and John McNulty, based on magazine sketches by McNulty. At the Capitol.

THE CAST

Martin L. Donovan	Barry Fitzgerald
Connie Donovan	Diana Lynn
Kevin O'Connor	Sonny Tufts
Dale Whipple	Dick Foran
Carey	Frank McHugh
Nick	Allen Jenkins
Tom Clancy	John Litel
Mike Donovan	Arthur Shields
Bus	Frank Fayden
Harry Weston	James Burke
Gilligan	George Cleveland
Angela Orange	Ida Moore
Priest	Rhys Williams
Bookie	Oscar Rudolph

Show Time for Stage and Screen

STAGE

Olney—"The Late Christopher Bean," ZaSu Pitts in Sidney Howard's comedy, at 8:45 p. m.

SCREEN

Palace—"The Hucksters," Clark Gable and M-G-M set their satire on radio advertising as suggested by that best-selling book, with Sydney Greenstreet as Evan Llewellyn Evans, at 10:30 a. m., 12:40, 2:55, 5:05, 7:20, 9:35 and 11:45 p. m.

Earle—"The Perils of Pauline," Betty Hutton as Pearl White in a comedy spoofing the early days of the movies, at 11:10 a. m., 1:20, 3:25, 5:35, 7:45, 9:55 p. m. and 12:05 a. m.

Capitol—"Easy Come, Easy Go," Barry Fitzgerald, Diana Lynn and Sonny Tufts in a comedy about a New York rooming-house gambler, at 10 a. m., 12:45, 3:30, 6:15, 9 and 11:45 p. m. Boyd Raeburn's orchestra on stage at 11:50 a. m., 2:35, 5:20, 8:10 and 10:55 p. m.

RKO-Keith's—"They Won't Believe Me," Susan Hayward and Robert Young in a story of wife-murder, at 11:40 a. m., 1:45, 3:50, 5:55, 8 and 10:05 p. m., 12:10 a. m.

Metropolitan—"The Unfaithful," Ann Sheridan in a story of war romance and blackmail, at 11:05 a. m., 1:10, 3:20, 5:25, 7:35, 9:45 and 11:30 p. m.

Columbia—"The Michigan Kid," Jon Hall and Victor McLaglen in a Rex Beach Western, at 11 a. m., 12:50, 2:40, 4:30, 6:20, 8:10 and 10 p. m.

Little—"Storm in a Teacup," Vivien Leigh and Rex Harrison in a light comedy on Scottish politics, at 11:30 a. m., 1:30, 3:30, 5:30, 7:35 and 9:40 p. m.

Hippodrome—"The Magic Bow," Stewart Granger acts and Yehudi Menuhin fiddles in a musical about Violinist Paganini's life, at 2:10, 4:05, 6, 7:55 and 9:55 p. m.

Pix—"That's My Gal," at 2:25, 4:50, 7:15 and 9:40 p. m. and 12:05 a. m. "The Heart of New York," at 1:20, 3:45, 6:10, 8:35 and 11 p. m. and 1:15 a. m.

Open Air (on Richmond Highway)—"That Night With You," at 9:20 p. m. and 12:25 a. m. "Under Nevada Skies," at 10:50 p. m.

Ambassador—"The Perils of Pauline," at 1, 3:10, 5:15, 7:25 and 9:40 p. m.

Drive In (on Baltimore Pike)—"Angel and the Badman," at 9 p. m. and 12:10 a. m. "Life With Blondie," at 11 p. m.

Leonard Lyons

Learned About Rockets In the Roller Coaster

New York.—There was a night in Stockholm when I met a high-ranking intelligence officer whose mission it was to check on the mysterious rockets which then were being reported over Sweden. We had dinner and walked, but he said nothing of his mission . . . Then we went to Tivoli, the local Steeplechase Park. And there, alone in the car of a roller-coaster looping over Stockholm, where none could overhear, he told me what he knew about the rockets.

Ivy Litvinoff

Some years ago, in preparation for a trip to Mexico, I invited 24 people to write guest columns for me. Most of them were professional writers and newspapermen. All the guest columns except one were either too long or too short. The only column which fitted the space exactly was Ivy Litvinoff's. I asked Mrs. Litvinoff, whose husband then was the Soviet Ambassador to Washington, how she managed to write a column of perfect length . . . Mrs. Litvinoff turned to her husband and said, "Tell him." The Ambassador confided that he carefully had counted every single word in a published column of mine and measured the space in this way.

The temporary Orson Welles-Rita Hayworth reconciliation last year disappointed one Hollywood columnist who looked upon their marriage with disfavor. She dislikes Welles and mentions his name only if the story is unfavorable . . . Shortly after the reconciliation Welles flew to New York on a business trip, and phoned me. I asked him to join me at the Stork Club. There Welles saw the Hollywood columnist and was distressed. His anxiety was relieved only after I drew an affidavit attesting to the fact that I had invited him, that there were no ladies at our table, and that we were drinking only coffee. This affidavit was signed, witnessed by a headwaiter, sworn before and sealed by a notary public, and then was mailed to Rita Hayworth Welles.

CROSS ROADS THEATRE
Bailey's Cross Roads, Va.
7 miles out Columbia Pike
"THE HASTY HEART"
July 15-19
Closed Sunday and Monday
Admission, $1.20 Incl. Tax
Res. WO. 8383—CH. 5406—OX. 0180
Curtain 8:40
Coming July 22—"Foolish Notion"

E. M. LOEW'S OPEN AIR
Franchot Tone & Susanna Foster in
"THAT NIGHT WITH YOU"
Roy Rogers & Dale Evans in
"UNDER NEVADA SKIES"
Owl Show Saturday 12 p.m.

MUSIC and DANCE FESTIVAL
TONIGHT, 8:30 P. M.
A Great Night of Song and Dance
GRIFFITH STADIUM
Sponsor: Wash. Guild of the Nat'l Negro Opera Co.
In case of rain the show will be next night
Tickets: Willard Hotel, Griffith Stadium, Wal-Trum, 11th & U Sts. N.W., NAACP office, Capitol Grill.
For information call DE. 5232.
Tickets: Gen. Adm., $1.00; Res., $1.50; Box, $2.50

Air-Conditioned for Health and Comfort
TRANS-LUX
14th & H N.W. • Newsreels & Shorts
First Picture
TELEVISION TELEPHONE
The latest THIS IS AMERICA
"I AM AN ALCOHOLIC"

RECREATION GALORE
AT THE GAY FORTY ACRE
FREE ADMISSION
GLEN ECHO
AMUSEMENT PARK
SWIMMING
10 A.M. TO 10:30 P.M.
Nine Thrill Rides
1 P.M. TO MIDNIGHT
DANCING
9 P.M. TO 12 P.M.
IN AIR-COOL BALLROOM
JACK CORRY BAND OF 14
SONGS BY MILDRED KIRKE

OLNEY THEATER
OLNEY, MD.
LAST 2 NITES
ZASU PITTS
IN PERSON
in
"THE LATE CHRISTOPHER BEAN"
With Zolya Talma
Tues. Through Sun.—8:45
Beginning Tues., Ruth Chatterton, "THE LITTLE FOXES"
TICKETS:
BALLARD'S
1300 G ST. N.W. ME. 7516
Reservations: Theatre Box Office, Adelon 2388. Adm.: $1.20, $1.80, $2.40.

Watergate Concerts
RICHARD BALES, Musical Director
NATIONAL SYMPHONY
On the Potomac at Lincoln Memorial
Tomorrow July 20, 8:30 p.m.
"SYMPHONY NIGHT," ALEXANDER SMALLENS, Conductor
8 unreserved tickets, good for any concert, $2.50, $3.75. Single seats, 60c, 90c, $1.20, $1.80 (tax incl.)
BOX OFFICE CLOSED TODAY
Watergate box office opens 1 P.M. Sun.

Sidney Lust's
DRIVE-IN THEATRE
ON BALTO. PIKE 5 MIN. PAST U. OF M.
DIAL TOWER 5800
NO PARKING PROBLEM
NO WALKING AFTER YOU PARK
YOU'LL APPRECIATE
SMOKING
WHILE THE SHOW IS ON
Two Big Hits! Open 8:30
TONIGHT! TOMORROW NIGHT!
Thrilling Who-Dun-It
"THE WALLS CAME TUMBLING DOWN"
2nd Big Hit!
"THE AFFAIRS OF GERALDINE"

MIDNIGHT SHOW TONIGHT
LAST FEATURE 12:15 A. M.
OPEN 10:45
SUN 12:30 P. M.
HIS LOVE COST TWO WOMEN THEIR LIVES!
THE SHOCK OF A LIFETIME AWAITS YOU IN THE STARTLING CLIMAX!
ROBERT YOUNG • SUSAN HAYWARD
JANE GREER in
They Won't Believe Me!
with RITA JOHNSON • TOM POWERS
Directed by IRVING PICHEL
ALWAYS COMFORTABLY COOL
RKO KEITH'S
A WASHINGTON INSTITUTION
Opp. U. S. Treasury on 15th

NATIONAL 4 WEEKS REG. NEXT MON.
(AIR CONDITIONED)
EVES. 8:30—MATS. WED.-SAT. 2:30
—RETURN ENGAGEMENT—
THE NATION'S MUSICAL SENSATION
THEATRE GUILD NATIONAL COMPANY of
OKLAHOMA!
Music by RICHARD RODGERS
Book and Lyrics by OSCAR HAMMERSTEIN 2d
Production Directed by ROUBEN MAMOULIAN
Dances by AGNES de MILLE
SEAT SALE NOW
Evgs. $1.20, 2.40, 3.00, 3.60, 4.20.
Mats. $1.20, 2.40, 3.00, 3.60 (tax incl.)

LATE SHOW TONIGHT
Last Feature 11:45 P.M.
NOW Doors Open 10:45 A.M.
Warner Bros. Cool Earle 13th Near F
BETTY HUTTON
in a riot of COLOR, LAUGHS, MUSIC!
"The PERILS of PAULINE"
a TECHNICOLOR Musical
John LUND • Billy DeWOLFE
Plus MARCH Of TIME New Trains For Old?"
Also Now Showing at Ambassador

LATE SHOW TONIGHT
Last Feature 11:45 P.M.
Warner Bros. Cool Near 10th
METROPOLITAN
ANN SHERIDAN
LEW AYRES • ZACHARY SCOTT
NOW Doors Open 10:30 A.M.
in Warner Bros. "THE UNFAITHFUL"

LATE SHOWS TONIGHT at Loew's CAPITOL • PALACE
Last Features Start 11:45 P.M.
LOEW'S COOL
CAPITOL F at 13th
Today Doors Open 9:45
Paramount presents
BARRY FITZGERALD
DIANA LYNN
SONNY TUFTS
"EASY COME, EASY GO"
IN PERSON
On the Big STAGE
BOYD RAEBURN
and his BAND
GINNY POWELL
DON CUMMINGS
PALACE F at 13th
NOW . . . Doors Open 10:15
Clark GABLE • Deborah KERR
SYDNEY GREENSTREET • ADOLPHE MENJOU
AVA GARDNER • KEENAN WYNN • EDW. ARNOLD
MGM's The Hucksters
COLUMBIA F at 9th
NOW Doors Open 10:05
"THE MICHIGAN KID"
Jon Hall • Victor McLaglen • Rita Johnson

TONITE 2 MOONLITE CRUISES
8:30 P. M. and 12:30 Midnite
Sunday 4-Hour SUNSHINE CRUISE 3 P. M.
Longest Boat Trip on the River!
See famous Potomac sights, including Bolling Field, Alexandria, Mount Vernon, Indian Head, etc. Free Dancing. Refreshments, lunches, dinners.
Adults $1 Children 50c Tax Incl.
FREE DANCING TO LEE MAXFIELD AND HIS ORCH.
TWO 3-HOUR cruises. Beer and refreshments. Large twin dance decks. Comfortable chairs, cozy decks.
Free Parking. 7th St. Car to Dock
$1.15 Incl. Tax
S.S. POTOMAC
7th and Maine Ave. S.W. NAt. 7722

COOLED LITTLE 9th F
Last 4 Days!
VIVIEN LEIGH - REX HARRISON
with SIR ALEX. KORDA
STORM in a TEACUP
also 3 ACADEMY AWARD CARTOONS
Starting WEDNESDAY
James Mason in "They Met in The Dark"

MIDNIGHT SHOW TONIGHT
AIR-COOLED
Pix 13TH AT H ST.
2 BIG HITS
He looked up! Got up! Cheered up! And sang so all the world could hear.
AL JOLSON
HEART of NEW YORK
Adapted from HALLELUJAH
with MADGE EVANS FRANK MORGAN
HARRY LANGDON
FIRST WASH. RUN
THAT'S MY GAL
in TRUCOLOR
LYNNE ROBERTS
DONALD BARRY
with PINKY LEE • FRANK JENKS

MAGIC MUSIC BY
MENUHIN
J. ARTHUR RANK PRESENTS
STEWART GRANGER PHYLLIS CALVERT
IN THE PAGANINI STORY
"The Magic Bow"
WITH VIOLIN RECORDINGS BY YEHUDI MENUHIN
ACCOMPANIED BY THE LONDON NATIONAL SYMPHONY
YEHUDI MENUHIN PLAYS
"ROMANCE", TARTINI'S "THE DEVIL'S TRILL", BRAZZINI'S "LA RONDE DES LUTINS", PAGANINI'S "CAMPANELLA", PAGANINI'S "CAPRICE # 20", PAGANINI'S "VIOLIN CONCERTO # 1, OPUS 6", PAGANINI'S "INTRODUCTION ET VARIATIONS", AND BEETHOVEN'S "VIOLIN CONCERTO OPUS 61 (LAST MOVEMENT)
WASHINGTON PREMIERE!
STARTS TODAY! 1:45
AIR CONDITIONED
Sidney Lust's Hippodrome
N Y Ave at 9th-ME. 9694

Stocks Rally By Groups as Sales Decline

New York, July 18 (AP).—The stock market rallied selectively today, but many leaders continued to inhabit the losing division. Dealings were the slowest of the past three weeks.

Mild irregularity persisted until the final hour when short covering and timid investment demand reduced early declines and put assorted oils, motors, rails and special issues up fractions to 2 or more points. There were a few jumps of around 5. The close was no worse than moderately irregular. Transfers of 920,000 shares compared with 1,110,000 the day before and were a low since June 30.

Buying was predicated partly on the idea that, after this week's rest at generally easier levels, the list was in shape to resume the advance. The tax veto and the subsequent action of Congress was thought to have been pretty well discounted marketwise. Accounts were again trimmed on the belief that the week's upswing called for more of a technical correction. Doubts regarding international affairs and business persisted as a restraining influence. Good dividends and earnings brought only slight response from stocks concerned. The sharpest drop in the short interest, as of July 15, since June, 1946, was revealed after the close.

The Associated Press 60-stock composite was up .2 of a point at 67.2 after three successive declines. It was the narrowest market since July 10.

Armour preferred and prior preferred were the day's wide climbers. The former was up 5 points at 182 and the latter 3½ at 126 as plans were announced for redeeming the former and paying off arrears on the latter. General Electric was up only ½ on record peacetime earnings. Increased and extra dividends lifted Lowenstein 1½ to 26¾, Bayuk Cigars ¼ to 23 and Alex Smith Carpet ⅛ to 36⅞.

At 1947 peaks were Texas Co., up 2 at 67; Standard Oil (N. J.), 1⅛ at 78; Pure Oil, 1⅛ at 28⅜, and Continental Oil, ⅞ at 46.

WHAT STOCKS DID	Fri.	Thur.
Advances	341	295
Declines	392	514
Unchanged	230	189
Total issues	963	998

Baltimore Markets

Baltimore, July 18 (AP) (USDA)—CATTLE—Receipts, 100; slaughter class scarce, market slow, steady to weak; very few good slaughter steers on sale; medium and good heifers salable 17.00@17.25; good beef cows 17.00@18.00; common and medium cows and dairy breeding 13.25@16.75; canners and cutters mostly 10.25@13.00; medium and good weighty sausage bulls 16.50@17.50. Light and medium weights 14.50@16.25; stockers and feeders scarce.

CALVES—Receipts, 50; vealers steady to weak; good and choice 150 to 220 lbs., 18.00@23.00; common and medium, 11.00@17.00; culls around 8.00.

HOGS—Receipts, 300; market mostly steady with some weakness on barrows and gilts over 350 lbs.; practical top 27.75; good and choice 120 to 150 lbs., 25.25@25.50; 140 to 160 lbs., 26.50@26.75; 160 to 250 lbs., 27.50@27.75; 250 to 275 lbs., 26.00@26.50; 275 to 300 lbs., 25.00@25.50; 300 to 350 lbs., 22.25@23.00; 350 lbs. up, 20.25@21.50; good and choice sows under 450 lbs., 19.25@20.00; good and choice 450 to 500 lbs., down to 18.00; big weights less, with unfinished hogs discounted unevenly.

SHEEP—Receipts, 50; sheep and lambs steady; good and choice 70 to 95 lb. spring lambs, including bucks, 23.00@24.00; medium and good, 18.50@22.50; good and choice fresh shorn ewes under 150 lbs., 7.50@8.00; common and medium, 4.00@7.00.

Fruits and Vegetables

Baltimore, July 18 (AP).—APPLES—Bushel baskets, U. S. 1 unless otherwise stated; new, Maryland, Delaware, Pennsylvania and Virginia, yellow Transparents, 2 in. and up, 1.75@2.50, few 2.75; 1¾ in. up, 1.50@2.00; Duchess, 2¼ in. up, 2.00; Williams Red, 2 to 2¼ in. up, 3.50; few higher; Early Harvests, 2¼ in. up, 2.50.

POTATOES—Market weaker Eastern new stock; 100-lb. sacks unless otherwise stated; Virginia and Maryland Eastern Shore, some Western Shore, Cobblers, U. S. 1, and U. S. 1 size A, unwashed, 2.25@2.75, mostly 2.50@2.75; very few higher; U. S. 1 size B, unwashed, 75@1.00; commercials 1.00@1.65; few high as 2.00, some low as 75.

SWEET POTATOES—New Jersey, bushel hampers, Jerseys, U. S. 1, some processed, 2.50@3.00; few 3.25; North Carolina, boxes, approximately 50 lbs., Puerto Ricans, U. S. 1, 2.50; Florida, bushel baskets, Goldens, U. S. 1, 4.50@5.00; small to medium, 2.50@3.00.

POULTRY—Market easy, receipts moderate to light; demand light, some carried; fryers and broilers, 32@34; lightweights, Leghorns, few 25@26; fowl, colored, 30@34; lightweights, Leghorns, 20@25 according to quality.

EGGS—Market about steady, receipts light, demand moderate; A extra large, 60@62; A large, 59@60; A mediums, 53@55; B large, 53@55; current receipts ungraded, 48@50. Receipts—Butter, 61,193 lbs.; eggs, 1275 cases.

Richmond Markets

Richmond, Va., July 18 (AP) (U. S. Department of Agriculture).—

Fruits and Vegetables

WHITE POTATOES—Receipts fairly liberal; market about steady; U. S. No. 1, 100-lb. sacks, Virginia and North Carolina, 2.75@3.25.

CABBAGE—Receipts moderate; market steady; 50-lb. sacks, North Carolina and Virginia, green, 1.50@2.00.

TOMATOES—Receipts moderate; market firm; nearby Virginia, bushel baskets, 8.50@9.00.

WATERMELONS—Receipts moderate; North Carolina and South Carolina, 50@60 each; no Virginia offered.

BLACKBERRIES—Supplies light; demand good; Virginia, crates, mostly 8.50.

EGGS (prices paid net to producers, f. o. b. Richmond)—Receipts moderate; market steady; whites and browns (candled and graded), U. S. grade A, large, 58@60; U. S. grade A, medium, 52@54; U. S. grade B, large, 46@48; U. S. grade C, 42@44; farm hennery (graded) whites and browns, 58 lbs. and up, 58@59; pullets, 39.

LIVE POULTRY (prices paid net to producers, f. o. b. Richmond)—Supplies fairly liberal; market slow; demand dull; colored hens, 28@25; Leghorns, mostly 17; colored broilers and fryers, average 3 lbs. and under, 32@33; Leghorn broilers, 24@25; old roosters, 12@15.

Livestock

HOGS—Market steady with Thursday on 180-240 lb. barrows and gilts; 90-100 lbs., all weights; top, 25.00, for good and choice 17.00; 100-120 lbs., 18.00; 120-140 lbs., 22.00; 140-160 lbs., 23.00; 160-180 lbs., 24.00; 240-300 lbs., 23.00; 300 lbs. and up, 22.00; good sows under 350 lbs., 18.50; 350-500 lbs., 16.00; over 500 lbs., 15.00; good stags under 350 lbs., 16.00; over 350 lbs., 14.00.

CATTLE—Friday's market largely nominal; general market steady throughout the week; slaughter steers steady to strong; medium to good grass-fat offerings, 20.00@23.00; good and choice higher; good beef cows, 15.00@16.00 or slightly above; fat dairy type, 12.00@14.00; canners and cutters, 9.00@11.00; vealers closing steady on light receipts; practical top, 22.00; odd head higher; most good spring lambs sold around 20.00, choice to 21.00.

New York Cotton

New York, July 18 (AP).—Cotton futures closed firm today with gains of 55 cents to $1.40 a bale. The market dipped to losses of more than $1 a bale as early liquidation met indifferent trade support, but thereafter the trend was generally higher on mill buying and short covering.

Early weakness reflected favorable private crop reports and disappointments over the failure of the Commodity Credit Corporation to seek offers of cotton. Futures drew some strength from more active selling of textiles by mills, with sales of print cloths for second quarter of 1948 and prices for goods generally higher.

Private advices reported some improvement in mill buying of spot cotton for prompt and summer shipment. The movement of new-crop cotton in the Rio Grande Valley was reported heavy.

The range follows:

	Open.	High.	Low.	Last.	
October	34.38	34.75	34.38	34.75	+15
December	33.80	34.27	33.75	34.27	+28
March	33.52	33.98	33.49	33.93	+23
May	33.19	33.60	33.15	33.60	+28
July	32.50	32.75	32.32	32.75†	+18
October	29.60	29.85	29.50	29.80†	+19

Middling, spot, 39.11 (nominal), off 16. †Bid.

Commodity Index

New York, July 18.—The Associated Press weighted wholesale price index of 35 commodities today advanced to 182.32; previous day, 182.30; week ago, 179.10; month ago, 175.01; year ago, 148.81.

	1947.	1946.	1945.	1944.
High	186.32	169.72	112.87	108.73
Low	164.08	112.02	107.90	[illegible]

(1926 average equals 100.)

Quotations on N. Y. Stock Exchange

By The Associated Press

Total sales, 920,000 shares; previous day, 1,100,000; week ago, 1,591,460; year ago, 654,260; two years ago, 650,770; January 1 to date, 140,931,930; a year ago, 207,-439,883; two years ago, 214,-526,809.

Dow-Jones Stocks

New York, July 18.

	Open.	High.	Low.	Close.	Ch'ges.
30 inds.	183.26	184.87	182.51	184.60	+0.77
20 rails.	49.06	49.48	48.78	49.33	+0.07
15 utils.	35.54	35.61	35.36	35.51	—0.01
65 stocks	65.13	65.63	64.83	65.49	+0.18

Transactions in stocks used in averages: Today—Industrials, 87,400; rails, 49,470; utilities, 23,000; 65 stocks, 159,870.

	Sales Add 00	High	Low	Close	Net Ch'ge
ABBOTT LAB	2	80½	80¼	80½	+¾
Acme Stl	2	52¾	52¼	52¾	+¾
Adams Exp	12	16½	16¼	16½	+⅜
Adams-Millis	1	46	46	46	...
Admiral Corp	3	8¼	8⅛	8⅛	—⅛
Air Reduction	7	33¾	33¼	33¾	+¼
Alaska Juneau	11	5⅛	5	5⅛	...
Aldens Inc	2	26⅛	26⅛	26⅛	—⅛
Alleghany Corp	18	3⅜	3⅜	3⅜	+⅛
Alleghany pf	3	38	37½	37½	—⅝
Alles Lud Stl	2	38¾	38⅜	38⅜	—⅜
Allen Industries	1	18¾	18¾	18¾	—¼
Al Chem & Dye	5	190	188½	190	...
Allied Mills	1	32¾	32¾	32¾	...
Allied Strs	6	37⅝	37¼	37½	...
Allied St pf	4	104½	104¼	104½	...
Allis-Ch Mfg	24	38	37½	37¾	...
Allis-Ch M pf	5	98	97¾	97¾	—¼
Alpha P Cem	1	27⅝	27⅝	27⅝	...
Amal Leather	1	7¼	7¼	7¼	...
Amerada Pet	2	87	87	87	—½
Am Airlines	50	9½	9⅛	9⅜	...
Am Airlines pf	3	71½	71½	71½	...
Am Bank Note	7	26	25½	26	...
Am Bosch	1	12⅜	12⅜	12⅜	—⅛
Am Brake Shoe	24	43½	42½	43¼	+¼
Am Cable&Rad	15	6⅛	6	6⅛	+⅛
Am Can	8	93	92	93	+1
Am Car & Fdy	15	48¾	47½	48¼	+⅞
Am Car & F pf	2	103	103	103	...
Am Ch & Cable	5	23	22½	23	—⅛
Am Colortype	4	22¼	21¾	21¾	—⅜
Am Encaus Til	1	5⅛	5⅛	5⅛	...
Am European	4	16½	16¼	16½	+½
Am Export L	5	19¾	19⅝	19¾	...
Am & For Pow	29	4	4	4	...
Am & F P $7 pf	1	102½	102½	102½	+¼
Am & F P 2 pf	6	19¼	18¾	19¼	+⅛
Am Hide & Lea	2	7½	7½	7½	...
Am Hi & L pf	1	54	54	54	...
Am Home Prod	12	25¼	24½	25	...
Am Ice	3	8	7¾	8	+¼
Am Internat	8	12¼	12	12¼	...
Am Locomot	9	23⅞	23	23⅞	—⅝
Am M & Fdy	3	21¼	21	21	—½
Am M & Met	2	11	11	11	...
Am Metal	1	31¾	31¼	31¾	—⅜
Am Pow & Lt	19	11¾	11½	11¾	...
A P&L $6 pf	7	111¼	111	111¼	—½
A P&L $5 pf	3	101½	101¼	110¼	...
Am Rad & S S	50	14¼	14¼	14¼	—⅛
Am Roll Mill	33	31⅞	30⅞	31¾	+½
Am Safety Raz	7	12⅞	12⅝	12⅞	...
Am Seating	1	17¾	17¾	17¾	...
Am Smelt & R	14	61	59¼	61	+1
Am Stl Fdrs	11	32½	31⅝	32½	+¾
Am Stores	1	27½	27½	27½	+⅝
Am Sugar pf	6	140	140	140	+2
Am Sumat Tob	2	50½	49	50½	+¾
Am Tel & Tel	43	157	156¾	156⅞	+⅛
Am Tobacco	2	76¼	75¾	76¼	+⅛
Am Tob B	6	76¾	75¾	76¾	+⅝
Am Viscose	4	54¼	53¾	54	...
Am Wat Wks	31	16½	16	16¼	+⅛
Am Woolen	39	38½	37¾	38⅛	—⅜
Am Wool $4 pf	1	84½	84½	84½	—⅜
Am Zinc L&S	1	7⅞	7⅞	7⅞	...
Anaconda Cop	31	37¼	36⅞	37¼	...
Anchor H Gl	1	44½	44½	44½	...
Ander-Prich Oil	28	19¾	18⅝	19⅜	+½
Arch-Dan-M	2	35½	34½	35½	+⅝
Armour & Co	257	15⅜	14¾	14⅞	—⅛
Armour pr pf	31	126	123	126	+3½
Armstrong Ck	4	46¾	46⅝	46¾	...
Artloom Corp	1	13⅞	13⅞	13⅞	—⅛
Assd Dry Gds	14	18	17⅝	18	...
Assd D G 2 pf	1	122	122	122	+1
Associates Inv	3	56	55	56	+1
Atch T & S F	10	88¾	87¾	88¾	+1½
A T & S F pf	1	106	106	106	...
A T F Inc	1	13¾	13¾	13¾	...
Atl Coast Line	1	54½	54½	54½	—¼
Atl G & W Ind	1	28	28	28	—⅛
Atl Refining	18	38⅛	37⅝	38¼	+⅛
Atl Refin pf	280	112⅞	112⅜	112⅝	+⅞
Atlas Corp	2	26	26	26	...
Aust Nichols	1	8	8	8	...
Aust Nich pf	1	15	15	15	...
Autocar Co	2	22¾	22½	22½	...
Avco Mfg	46	6⅛	6	6⅛	+⅛
BALD LOCO	17	19¾	19	19⅜	+⅜
Balt & Ohio	43	13¾	13⅜	13⅝	+⅛
Balt & Ohio pf	13	19⅝	18¾	19½	+⅜
Bangor & Ar	5	13¾	13½	13¾	+⅜
Barber Asph	1	53¼	53¼	53¼	+¼
Barnsdall Oil	22	29¼	28¾	29¼	+⅜
Bath Ir Wks	3	16¼	15⅞	15⅞	—⅛
Bayuk Cigars	16	24	23	23	+¼
Beatrice Foods	1	48	48	48	...
Beaunit Mills	2	19⅝	19½	19½	—⅛
Beech-Nut Pk	4	31½	31½	31½	...
Beech Aircraft	2	7¾	7¾	7¾	+⅛
Belding-Hem	5	16⅛	16⅛	16⅛	+⅛
Bell Airc	1	13	13	13	—⅛
Bell & Howell	1	22⅞	22⅞	22⅞	...
Bendix Avia	8	33⅞	33⅜	33⅞	+⅞
Bendix Home A	54	23⅜	22⅜	23⅛	+⅞
Benef Ind Ln	2	24⅛	24⅛	24⅛	...
Benef Ind Ln	1	98	98	98	+1
Best & Co	1	30½	30¼	30¼	...
Beth Steel	28	88⅝	87¾	88⅛	+⅜
Beth Steel pf	1	145	145	145	...
Bigelow-Sanf	3	54	53⅞	54	+¼
Birmingham El	1	16½	16½	16½	...
Black & Deck	4	30	30	30	+¼
Blaw-Knox	7	16⅝	16⅛	16¼	+⅛
Bliss & Laugh	5	16½	16½	16½	...
Bliss E W	5	28⅛	27⅞	28	...
Boeing Airplane	4	16⅝	16⅜	16⅜	—⅜
Bohn Al & Br	2	42½	42½	42½	—⅜
Bond Strs	3	29	29	29	—1
Borden Co	6	43¾	43½	43½	—⅛
Borg-Warner	11	48¾	47¾	48¾	+½
Borg-Warn pf	6	100	99¾	100	+1
Bower Roll Br	1	38	38	38	...
Braniff Airw	3	9¾	9⅝	9⅝	...
Bridgept Br	4	14¾	14½	14½	—½
Briggs Mfg	4	35	34⅝	35	—⅛
Bristol-Myers	4	42½	42	42½	+¼
Bklyn Un Gas	6	21	20½	21	+½
Brown Shoe	3	31½	31	31½	+1
Brunswick-B	1	24½	24½	24½	+¼
Bucyrus-Erie	6	17⅝	17¼	17⅝	...
Budd Co	22	11½	11¼	11¼	—⅛
Buffalo Forge	1	31	31	31	—1
Bullard Co	1	20½	20½	20½	—¼
Burling Mills	26	19⅞	19⅜	19⅞	+⅝
Burr Add Mach	11	15½	15¼	15¼	...
Bush Terminal	6	8¼	8	8	...
Butler Bros	4	15⅝	15⅝	15⅝	—⅛
Butte Cop & Z	3	4⅜	4⅜	4⅜	...
Byers A M	5	17½	17¼	17½	...
CALIF PACK	5	29¼	29¼	29¼	...
Callahan Z-Ld	5	2⅛	2⅛	2⅛	...
Calumet & Hec	4	7¾	7½	7½	...
Campbell Wy	8	27½	27	27½	+½
Can Dry G Ale	17	16⅜	15⅞	15⅞	—⅝
Canad Pacific	30	12⅝	12½	12⅝	...
Capital Adm A	1	12	12	12	...
Car P & L	3	35⅛	35	35	...
Carrier Corp	20	17⅞	17¼	17¼	...
Carrier Corp pf	7	40⅞	40⅞	40⅞	...
Carriers & Gen	2	12	12	12	...
Case J I Co	7	38⅛	38⅛	38⅛	...
Caterpil Tract	1	59⅜	59⅜	59⅜	...
Celanese Corp	34	24⅛	23½	24	...
Celotex Corp	5	27	26⅞	27	...
Celotex Corp pf	1	20	20	20	...
Cent Aguirre	4	19	18⅞	19	+¾
Cent Foundry	5	11¼	11¼	11¼	...
Cent Hud G&E	6	9⅝	9⅜	9⅜	—¼
Cent R R N J	1	8⅞	8⅞	8⅞	—⅛
Cent Violeta S	1	28¼	28¼	28¼	—1
Cerro de Pas	12	32	31½	32	...
Certain-teed Pr	10	16	15⅜	15⅜	—½
Chain Belt	2	26	26	26	—½
Champ P & F	7	23⅞	23¼	23⅞	+⅝
Checker Cab	3	14½	14¼	14¼	—½
Ches Corp Va	1	27	27	27	—¾
Ches & Ohio	12	47¾	47⅛	47¾	...
Ches & Oh pf	6	98¼	97¼	98¼	+1
Chicago Corp	15	8¼	8⅛	8⅛	—⅛
Chi & E Ill	14	6⅛	5⅞	6	—⅛
Chi & E Ill A	28	11¼	11	11¼	—⅜
Chi Grt West	2	7	7	7	...
Chi Grt W pf	5	13⅞	13¼	13⅞	...
Chi Ind & L A	3	7½	7¼	7¼	...
Chi Ind & L B	1	4⅛	4⅛	4⅛	—⅛
Ch M S P&Pac	36	10½	10¼	10⅜	—⅛
C M S P&P pf	11	34	33½	34	...
Chi & N W	7	20⅞	20½	20⅞	—⅛
Chi & N W pf	2	45	44½	44½	—¼
Chi Pneu Tool	1	28½	28½	28½	...
Childs Co	4	6	5⅞	6	...
Chrysler new	156	61¾	59¾	61⅜	+⅞
Cin G & E	12	27	26⅞	26⅞	—⅛
Cin Mill Mch	7	25¼	25	25¼	—⅛
C I T Finan	7	44¼	43½	43½	—1¼
City Ice & Fuel	4	31½	31	31	—⅛
City Invest	5	10½	10¼	10¼	...
City Stores	15	18¾	18½	18½	...
Clark Equip	2	29¼	29	29¼	+⅝
Clev El Illum	13	42¼	41¾	42¼	...
Clev Graph Br	1	33½	33½	33½	—½
Climax Molyb	11	18⅞	18½	18½	...
Cluett Peabody	4	45½	45¼	45¼	—⅛
Colgate-Palm-P	26	49½	49⅛	49⅛	+⅜
Collins & Aik	4	32½	31¾	32½	+1½
Col Fuel & Ir	7	14⅞	14½	14⅞	+⅜
Col F & Ir pf	1	19	18½	19	...
Colum Brcast A	2	29½	29½	29½	—⅛
Colum Brcast B	2	29⅝	29⅝	29⅝	...
Colum G & El	36	11⅛	11⅜	11¾	...
Colum Pict	12	19⅝	19¼	19⅝	...
Colum Carbon	10	34⅞	34⅝	34⅞	+½
Col & S Oh El	2	41¾	41¾	41¾	...
Coml Credit	5	43¾	43½	43¾	...
Coml Solvents	17	25¼	25⅛	25¼	+⅛
Comwlth Edis	28	30	29⅞	29⅞	—⅛
Comwl & Sou	230	3⅛	3	3⅛	...
Com & Sou pf	5	118½	118	118½	...
Conde Nast	1	11⅝	11½	11½	...
Congoleum-Nair	1	27	27	27	...
Cons Edison	38	26⅛	26	26	—⅛
Cons Edison pf	1	107⅝	107½	107⅝	...
Cons Grocers	6	16	15⅞	15⅞	—⅛
Cons Nat Gas	15	48⅝	48⅛	48⅛	+½
Cons Vultee	7	12⅝	12½	12⅝	—⅛
Consum Pow	3	37⅝	37½	37½	...
Consum Pw pf	1	113¾	113¾	113¾	...
Container Corp	6	42½	42	42½	+¾
Cont Bak	7	15⅜	15¼	15¼	...
Cont Can	18	39	38⅝	38⅝	—1
Cont Diam Fib	1	11¼	11¼	11¼	...
Cont Ins	2	51½	51⅛	51⅛	...
Cont Motors	28	8½	8⅜	8⅜	...
Cont Oil Del	36	46	45⅞	46	+⅛
Cont Steel	3	16	16	16	+⅛
Cooper-Bess	5	18	17¾	18	+¼
Copperweld Stl	2	13⅝	13⅝	13⅝	...
Corn Prod	8	66¼	65⅞	65⅞	—⅛
Corning Glass	1	26⅝	26⅝	26⅝	—½
Coty Inc	2	6	6	6	—⅛
Coty Internat	3	3¾	3¾	3¾	...
Crane Co	3	34¾	34	34¼	...
Cream of Wh	3	26½	26	26½	...
Crown Ck pf	2	51	51	51	+¼
Crown Zellerb	14	31⅞	31	31⅞	+⅜
Crucible Steel	9	28⅛	27⅞	27⅞	—½
Cuban-Am Sug	2	17	16⅞	16⅞	...
Cudahy Pack	3	44⅛	43½	44⅛	+⅝
Cudahy Pk pf	4	97	97	97	...
Cunning Drug	1	45	45	45	+1
Curtis Pub	28	10⅝	10⅛	10⅝	...
Curtiss-Wright	15	4⅞	4¾	4⅞	...
Curtiss-Wr A	15	15	14¾	15	...
Cutler-Hammer	1	25½	25½	25½	...
DANA CORP	3	33	32¾	33	+¼
Davison Chem	2	21¼	21¼	21¼	—1
Dayton P & L	10	31¼	31	31¼	+⅜
Dayton Rub	1	16½	16½	16½	...
Decca Records	7	14	14	14	—⅛
Deere & Co	8	41¾	40⅝	41	—¾
Del & Hudson	4	39¾	39⅜	39¾	+½
Del Lack & W	23	8⅛	8	8⅛	+⅛
D & RGW ct	7	11½	11	11½	...
D&RGW pf ct	4	35⅞	35½	35⅞	...
Detroit Edison	7	23½	23⅜	23⅜	...
Det Stl Corp	2	21¼	21	21¼	...
De Vilbiss	1	17½	17½	17½	...
Devoe & R A	6	28	28	28	...
Diam Match pf	1	45	45	45	...
Dist Corp-Seag	26	16⅛	15⅞	15⅞	—⅛
Dixie Cup	1	34¼	34¼	34¼	—½
Dixie Cup A	1	53¼	53¼	53¼	—¾
Dr Pepper	1	29⅝	29⅝	29⅝	...
Doehler-Jarvis	2	36½	36	36½	...
Dome Mines	8	20⅝	20⅜	20⅜	...
Douglas Aircr	8	54	53¾	54	+1¼
[illegible]	9	167	167	167	—3
Dresser Ind	7	19	18⅝	19	+⅛
Duplan Corp	1	29½	29½	29½	...
Du Pont de N	1	192½	192½	192½	—1¼
Du Pont 3½ pf	5	105⅛	105⅛	105⅛	+¼
DWG Cigar	1	15⅞	15⅞	15⅞	+⅛
EAGLE-PICH	4	24⅝	24⅛	24⅝	—⅛
Eastern Air L	15	21⅞	21⅛	21⅛	—⅜
East S Stl	4	23⅞	23⅛	23⅞	+⅛
Eastman Kod	30	47⅞	47⅛	47⅞	+⅜
Eaton Mfg	3	52½	52⅛	52½	+⅝
Ekco Prod	3	18⅛	18⅛	18⅛	—⅛
Elastic Stop N	2	6⅛	6⅛	6⅛	—⅛
El Auto-Lite	5	57¼	57	57	—¾
El Power & Lt	28	17⅝	17¼	17⅜	—⅛
El P & L $7 pf	1	164¼	164¼	164¼	+1¼
Elgin Nat Wat	1	17½	17½	17½	—⅛
El Paso Nat G	1	54¼	54¼	54¼	—⅜
Emerson El M	1	12⅜	12⅜	12⅜	...
Emer Rad & P	3	18	17	17	—1⅜
Endicott-John	9	33½	32⅝	33½	+½
Eng Pub Svc	21	30	29⅞	30	...
Equit Off Bldg	12	3⅛	3⅛	3⅛	...
Erie R R	21	10⅝	10⅜	10⅜	...
Erie R R pf A	1	57⅝	57⅝	57⅝	—⅜
Eureka Wms	1	10⅛	10⅛	10⅛	...
Evans Products	5	22½	21⅞	21⅞	—⅜
Eversharp	7	15⅛	14⅞	14⅞	—⅜
Ex-Cell-O	1	45	45	45	...
Exchange Buff	2	10⅛	10⅛	10⅛	...
FAIRBANKS M	4	54¼	53½	54	...
Fajardo Sugar	6	29⅝	29⅝	29⅝	+¼
Farns Tel & R	7	6⅞	6⅞	6⅞	...
Fed Lt & Tract	1	23¼	23¼	23¼	...
Fed Mns & Sm	2	39½	39	39½	+⅛
Fed Mot Truck	1	11½	11½	11½	...
Fed D Strs	18	26¼	25⅞	26	...
Fid P Fire Ins	2	55⅞	55⅞	55⅞	...
Firestone T&R	5	52¼	52¼	52¼	+⅛
First Nat Strs	2	59	59	59	...
Firth Carpt	3	18	17⅞	18	...
Flintkote	14	32	31¼	31¼	...
Florence Stove	3	35½	35½	35½	+⅛
Florida Pow	9	15	14⅞	15	...
Florida Pow rts	226	⅛	...	...	...
Florsheim Shoe	3	22	21	22	+2
Follansbee Stl	9	22¾	22	22⅝	+⅝
Food Fair Strs	6	12½	12	12⅛	—⅛
Food Machinry	1	83	83	83	—1½
Foster Wheeler	5	27½	27	27½	...
Francisco Sug	1	15	15	15	—⅛
Freeport Sulph	4	43	42¾	43	...
Fruehauf Tra	12	26⅜	25⅞	26¼	—⅛
Fruehauf Tr pf	1	95½	95½	95½	—½
GABRIEL CO	2	11⅛	11⅛	11⅛	—¼
Gair (Robt)	34	8¼	8	8¼	...
Gar Wood Ind	38	5½	5⅛	5⅜	—⅛
Gaylord Cont	4	17⅝	17⅝	17⅝	+⅛
Gen Am Invest	18	15	14⅞	15	...
Gen Am Trans	7	56	55½	56	...
Gen Baking	5	10⅜	10½	10⅜	...
Gen Bronze	1	13⅛	13⅛	13⅛	—⅛
Gen Cable	29	11½	11	11⅜	...
Gen Cable 1 pf	1	83	82	82	—1½
Gen Cigar	1	27½	27½	27½	—½
Gen Elec	33	38⅛	37⅞	38	+½
Gen Foods	29	41½	40	41½	+½
Gen Instrument	1	12⅞	12⅞	12⅞	...
Gen Motors	59	60¼	59⅝	60¼	+⅛
Gen Mot 5 pf	1	128⅛	128⅛	128⅛	...
Gen Mot 3¾ pf	4	105⅞	105⅞	105⅞	...
Gen Out Adv	2	16⅛	16⅜	16⅜	...
Gen Prec Eq	3	19¼	19¼	19¼	...
Gen Pub Serv	5	3⅛	3⅛	3⅛	...
Gen Pub Util	63	14⅜	14⅛	14⅜	+⅛
Gen Ry Signal	14	30	29½	30	+¾
Gen Real & Ut	5	5⅛	5⅛	5⅛	...
Gen Refract	1	24½	24½	24½	—⅛
Gen Shoe	1	32	32	32	...
Gen Stl Cast pf	30	113	112½	112½	—1½
Gen Tel	7	34	33	34	+¾
Gen Time Inst	3	24¼	24¼	24¼	...
Gen T & Rub	5	26⅞	26⅝	26⅞	+⅛
Gillette Saf R	8	27⅞	27½	27⅞	...
Gimbel Bros	13	26¼	25½	26¼	+¼
Glidden Co	3	41¾	41⅜	41¾	...
Goebel Brew	14	6⅞	6⅝	6¾	+⅛
Goodrich B F	7	56¼	55	55½	+⅛
Goodall-Sanf	2	31¼	31¼	31¼	...
Goodyr T & R	14	47⅜	46⅞	47⅛	+⅛
Goth Hosiery	4	20¾	20½	20½	—1
Graham-Pg Mot	26	4½	4⅜	4⅜	—⅛
Granby C Min	2	6⅝	6⅝	6⅝	—⅛
Grand Union	1	35¼	35¼	35¼	—⅛
Granite City St	2	18	18	18	...
Grant (W T)	4	30¾	30¼	30½	+⅛
Grayson-Robin	3	12⅝	12⅛	12⅛	—⅛
Gt N Ir Ore ct	11	14	14	14	...
Gt Nor Ry pf	14	45½	45	45⅛	+⅛
Gt West Sug	4	24	23⅞	24	+⅛
Greyhound Cp	20	10⅛	10	10⅛	...
Greyhound pf	1	104	104	104	...
Grum Airc En	6	22⅜	21⅞	22⅜	+⅜
Guantan Sugar	6	7	6½	7	...
Gulf Mob&Ohio	32	12½	11⅞	12¼	+¼
Gulf Oil	11	71½	70¼	71¼	+1¾
HAMIL WAT	5	16	16	16	...
Harb-Walker	7	23½	23⅜	23½	...
Hart Sch & M	1	34	34	34	...
Hayes Indust	6	7¾	7½	7¾	...
Hayes Mfg	3	7	6⅞	7	...
Hazel-Atlas Gl	1	28⅜	28⅜	28⅜	...
Hecht Co	1	27	27	27	...
Heinz	1	40	40	40	...
Hercules Powd	6	61½	60¾	61½	...
Hilton Hotels	5	11⅞	11⅞	11⅞	...
Holly Sugar	1	18⅞	18⅞	18⅞	...
Homestake Min	10	46	45½	46	...
Houd-Hershey	3	17½	17	17½	...
Houd-Hersh pf	1	50¼	50¼	50¼	...
Household Fin	1	33⅝	33⅝	33⅝	...
Houston L & P	1	43	43	43	...
Houston Oil	30	24⅞	24	24½	...
Howard Strs	2	25	25	25	...
Howe Sound	5	37½	36¾	36¾	—1
Hudson & Man	6	4⅞	4⅜	4⅜	...
Hud Bay M&S	1	39	39	39	...
Hudson Motor	37	18	17¾	17⅞	...
Hunt Foods	2	21	21	21	...
Hupp Corp	24	5½	5⅛	5½	+⅛
IDAHO POW	1	37	37	37	...
Illinois Central	44	26¼	25⅞	26⅛	...
Ill Central pf	1	49½	49½	49½	...
Ill Term RR	7	10	9⅞	10	...
Ind P & Lt	2	26½	26¼	26¼	...
Ind El de Mex	1	16⅝	16⅝	16⅝	...
Indust Rayon	2	43¼	43	43	...
Inger-Rand	4	127	127	127	...
Inland Steel	6	37⅛	36⅞	37	...
Inspirat Con C	6	15⅛	15⅛	15⅛	...
Interchem Cor	3	43⅞	43⅛	43⅞	...
Intercon Rub	1	4¼	4¼	4¼	...
Interlake Iron	42	13¼	13	13	...
Int Bus Mach	2	211	210	210	...
Int Harvester	18	90	89	90	+1
Int Hydro-El A	5	7⅛	7⅛	7⅛	...
Int Min & Ch	22	30⅛	29¾	29⅞	...
Int Mining	1	4⅞	4⅞	4⅞	...
Int Nick Can	20	31⅜	31	31⅜	...
Int Paper	17	47⅞	47¼	47⅞	...
Int Ry Cen Am	1	10	10	10	...
Int Tel & Tel	56	13½	13⅛	13½	...
Int T&T for ct	8	13⅝	13⅛	13⅝	...
JACOBS F L	22	9⅝	9⅜	9⅝	+⅛
Jewel Tea	2	50	49¾	50	+⅛
Johns-Manville	5	44⅝	43⅞	43⅞	...
Johnson & J	1	31½	31½	31½	...
Jones & L Stl	42	33⅝	33	33⅜	...
Joy Mfg	8	36½	35⅞	36⅛	...
KAN CITY SOU	4	24	23⅝	23⅞	...
Kan City S pf	3	57	57	57	...
Kayser J	3	16⅝	16¼	16¼	...
Kelsey-H W A	2	17½	17½	17½	...
Kelsey-H W B	5	18⅛	18	18	...
Kennecott Cop	16	46⅝	46	46⅝	...
Kimberly-Clark	37	25½	25	25½	...
Koppers Co	1	32	32	32	...
Kresge S S	2	39¼	38⅞	39¼	...
Kress S H	1	52½	52½	52½	...
Kroger Co	2	51	50⅝	50⅝	...
LACLEDE GAS	27	5⅝	5⅜	5⅜	...
Lambert Co	5	32	31⅜	32	...
Lane Bryant	3	12¼	12¼	12¼	...
Lees & Sons	6	26¼	26	26¼	...
Lehigh C & N	4	11⅛	11⅛	11⅛	...
Lehigh Val Coal	13	2¼	2⅛	2⅛	...
Leh V C 1 pf	1	20¾	20¾	20¾	...
Leh V C 2 pf	2	6⅜	6⅜	6⅜	...
Leh Val RR	12	6⅝	6½	6⅝	...
Lehman Corp	16	46⅛	45¾	46⅛	...
Lehn & Fink	5	16	15⅞	15⅞	...
Lerner Stores	12	22⅝	21¾	21¾	—1⅜
Lib-O-F Glass	6	55⅞	55⅛	55⅞	...
Libby McN & L	11	9¼	9	9¼	...
Life Savers	3	33⅛	32⅞	33⅛	...
Liggett & Myers	3	90⅞	90	90⅞	...
Lily Tulip	1	43¾	43⅝	43⅝	...
Lima Locomot	11	54½	52	54½	+1
Link-Belt	4	59½	58⅞	59½	+¾
Lion Oil	3	55½	55	55½	+¾
Liquid Carbonic	6	23¼	22¾	23	—¼
Lockheed Airc	7	13⅜	13⅛	13⅜	...
Loew's Inc	26	23½	23¼	23⅜	...
Lone Star Cem	3	68⅞	68	68⅞	+¾
Long-Bell L A	2	18⅞	18⅝	18⅝	—⅛
Lorillard P	12	20	19½	20	+¼
Louisv & Nash	3	46⅝	45½	45½	—1¼
Lowenstein	54	26¾	26	26¾	+1½
MACK TRUCKS	2	50½	50½	50½	—¾
Macy R H	1	36¼	36¼	36¼	—⅛
Macy pf	1	107½	107½	107½	...
Magma Copper	7	19¼	19	19	—¼
Manati Sugar	2	8¾	8⅝	8¾	...
Maracaibo Oil	5	4⅝	4½	4½	—⅛
Marathon Corp	4	25¾	25½	25¾	+⅛
Marine Midld	8	7¼	7⅛	7¼	...
Marshall Field	3	31⅜	31¼	31¼	—¼
Martin G L	6	17	17	17	...
Martin-Parry	10	20¾	20	20¾	+¾
Master El new	1	19	19	19	—¾
Masonite Corp	4	54	54	54	—⅛
Mathieson Alk	2	30¼	30	30¼	—⅛
May Dept Strs	8	48½	47	48½	+1
Maytag Co	2	10⅜	10⅜	10⅜	...
McCall Corp	1	43½	43½	43½	+1
McCrory Strs	9	30	29½	30	—½
McIntyre Porc	1	54½	54½	54½	...
McKess & Rob	3	37½	37¼	37¼	—⅛
McLellan Strs	1	23½	23½	23½	—⅛
McQuay-Norris	1	28¼	28¼	28¼	...
Mead Corp	5	22¼	22	22¼	—⅛
Melville Shoe	3	23⅝	23⅝	23⅝	—⅛
Mengel Co	3	18⅞	18⅞	18⅞	—⅛
Mercant Strs	6	17⅞	16⅝	17⅞	+⅛
Merck & Co	1	53½	53½	53½	—1
Miami Copper	1	15	15	15	+¾
Mid-Cont Pet	12	44½	43½	44⅜	—⅛
Minn-Hon Reg	13	56¼	56	56	—⅛
Minn-Moline	10	11	10⅞	11	+⅛
Min & St L Ry	1	12⅜	12⅜	12⅜	+¼
M S P & SSM A	1	11½	11½	11½	—⅛
Minn Mng & M	7	65½	63¾	64½	+⅛
Mission Corp	1	38¼	38¼	38¼	+⅛
Mo-Kan-Texas	36	6	5⅞	6	...
Mo-Kan-Tex pf	19	19	18⅜	18⅝	—⅛
Mojud Hos	1	10⅛	10⅛	10⅛	—⅛
Monsanto Chem	9	61⅝	61	61	—1
Montgom Ward	23	62¼	61½	62¼	+¼
Moore-McC Lin	3	27⅛	27⅛	27⅛	—⅛
Motor Products	6	22	21¾	22	...
Motorola	7	13⅛	12⅝	12⅞	—⅝
Motor Wheel	1	22¾	22¾	22¾	—⅛
Mueller Brass	2	20¾	20¼	20¼	—⅛
Mullins Mfg	30	20¾	20¼	20¾	+⅜
Munsingwr Inc	2	12½	12½	12½	+⅛
Murphy (G C)	1	38⅝	38⅝	38⅝	+⅛
Murray Corp	8	13⅝	13⅜	13⅝	...
NASH-KELVIN	46	18¼	17⅞	18	...
Nat Acme	1	27⅛	27⅛	27⅛	—½
Nat Auto Fib	7	11⅜	11⅛	11⅛	—⅛
Nat Aviation	4	13	12	13	+½
Nat Battery	1	31⅞	31⅛	31⅞	+⅛
Nat Biscuit	18	29¾	29¼	29¾	+¾
Nat Can	3	11	10⅞	11	...
Nat Cash Reg	1	40⅜	40⅜	40⅜	...
Nat City Lines	1	9⅛	9⅛	9⅛	...
Nat Container	12	39⅞	39⅜	39⅞	+½
Nat Cylinder G	1	15⅝	15⅝	15⅝	+⅛
Nat Dairy Prod	10	33¼	32⅞	33¼	+¼
Nat Dept Strs	5	19	19	19	...
Nat Distillers	30	21⅜	21⅛	21⅜	+⅛
Nat Enam&Stp	1	38⅞	38⅞	38⅞	...
Nat Gypsum	10	19⅜	19⅛	19⅜	+⅛
Nat Lead	9	33	33	33	...
Nat Linen Svc	4	7⅜	7⅜	7⅜	...
Nat Mal&S Cas	1	21⅞	21⅛	21⅞	...
Nat Pow & Lt	38	1⅛	1⅛	1⅛	...
Natl Steel	3	85	84⅜	84⅜	...
Nat Sug Ref	1	24	24	24	...
Nat Supply	32	18⅛	17⅜	18⅛	...
Nat Sup pf	2	96	96	96	...
Nat Sup $2 pf	2	18⅞	17⅝	18⅝	...
Nat Tea	1	27⅜	27⅜	27⅜	...
Nat Vul Fib	1	14½	14½	14½	...
Natomas Co	1	13	13	13	...
Newmont Min	11	41½	40¾	41½	...
Newport Indust	2	27⅛	27	27⅛	...
Newport N Ship	3	19⅝	19¼	19½	...
N Y Air Brake	2	41¼	41	41¼	+1¼
N Y Cent RR	99	16⅛	15⅞	16	—⅛
N Y Chi & St L	4	33⅛	32	33½	+1
NY C&St L pf	3	108½	108	108½	—1½
NYC Omnibus	1	14½	14⅛	14½	—⅛
N Y Dock pf	1	60	60	60	—1
N Y Shipbldg	1	12½	12½	12½	—½
Norf & West	70	232	231	232	+1
N Am Aviation	10	8⅛	8	8⅛	+⅛
North Amer Co	7	25¼	25	25¼	+⅛
North Pacific	87	21	19⅝	20⅝	+¾
Northwest Airl	13	14	13⅝	14	...
Northw Airl pf	4	23¾	23⅜	23¾	+⅛
Norwich Pharm	2	14⅛	14⅛	14⅛	+¼
OHIO OIL	20	27⅛	26½	27	...
Okla G&E pf	1	21⅛	21⅛	21⅛	+⅛
Oliver Corp	9	22	21½	21⅞	+⅛
Omnibus Corp	1	10	9⅞	9⅞	—⅛
Otis Elevator	3	28⅛	28⅛	28⅛	—⅛
Owens-Ill Glass	7	76⅛	76	76⅛	...
PAC GAS & EL	10	41	40½	41	+⅜
Pac Mills	1	34⅞	34⅞	34⅞	+⅛
Pac Tin Cons	4	5½	5	5	—⅛
Packard Motor	53	5⅞	5⅝	5⅝	—⅛
Pan Am Airways	29	11⅜	11¼	11⅜	+⅛
Panhand EPL	1	48½	46½	48½	+½
Panhand P&R	31	7⅝	7½	7½	—⅛
Param Pictures	51	29	28½	28⅝	—⅛
Park & Tilford	2	45¼	45	45¼	+¼
Park Utah C M	2	2⅞	2⅞	2⅞	...
Parke Davis	3	38⅞	38⅜	38⅞	+½
Parker Rust-Pr	2	29½	29	29½	...
Parmelee Tran	4	9½	9⅛	9⅛	—⅛
Penick & Ford	1	36	36	36	...
Penney J C	9	46¾	46	46	—¼
Penn-Cent Airl	9	8⅞	8⅜	8⅜	—⅛
Penn Coal & C	1	9	9	9	...
Penn Dix Cem	1	19	19	19	—¼
Penn Gl Sand	3	32	32	32	...
Penn P & L	15	20¼	20⅛	20¼	...
Penn R R	31	21¼	21¼	21¼	...
Penn Salt	1	44⅛	44	44⅛	—½
Penn Salt rt	122	1½	1⅜	1½	+⅛
Peoples Drug	1	54¼	54¼	54¼	+⅛
Pepsi-Cola	48	32⅛	31⅝	31⅝	—¼
Petrol Corp	6	10⅛	10	10⅛	...
Pfeiffer Brew	1	14⅞	14⅞	14⅞	...
Pfizer C & Co	18	47⅞	46¾	47⅞	+1⅛
Phelps Dodge	17	41⅛	40¾	40⅞	—⅛
Phila Elec	13	24⅛	24	24⅛	—⅛
Phila El 3.8 pf	2	108⅜	108⅜	108⅜	—½
Phila El $1 pf	4	29¼	29⅛	29¼	+⅛
Phil & Rd C&I	6	14⅛	14	14	—⅛
Philco Corp	6	29⅛	28½	28⅞	—⅛
Philip Morris	33	33½	32¾	33⅜	+½
Philip Mor a pf	1	102½	102½	102½	...
Phillips-Jones	1	31	31	31	...
Phillips Pet	15	63	61	63	+1
Pitt Coke & C	9	12½	12¼	12⅜	+⅛
Pitt Con Coal	1	24	23⅞	24	...
Pitt Forgings	1	22	22	22	...
Pitt Plate Gl	7	37¾	37	37¾	—1
Pitt Scr & Bolt	11	8⅛	8	8⅛	—⅛
Pitt Steel	7	11⅞	10⅞	11⅞	...
Pittston Co	1	26	26	26	...
Plymouth Oil	27	25¼	24⅞	25⅛	+⅛
Pond Creek Poc	1	22⅞	22¾	22⅞	+⅛
Poor & Co B	1	15	15	15	...
Pressed Stl Cr	7	11⅞	11½	11⅞	+⅛
Proctor & Gam	4	67⅛	66⅝	66⅝	—¼
Pub Svc Colo	3	36⅛	35⅝	36⅛	+⅛
Pub Svc NJ	10	23⅜	23⅛	23⅜	...
Publicker Ind	67	27¼	26	26½	—½
Pullman	7	56½	56⅛	56½	+¼
Pure Oil	124	28⅜	26⅞	28⅜	+1⅛
Purity Bak	3	33	32½	32½	—½
QUAKER ST O	2	21¾	21¾	21¾	...
RADIO CORP	56	9⅛	9	9⅛	...
Radio pf	8	77¼	75½	77¼	+2¼
Radio-K-Orph	32	13½	13	13½	—⅛
RR Sec Ill C Sk	1	22½	22½	22½	—⅛
Rayonier Inc	15	23⅞	23	23¼	—¼
Rayonier Inc pf	3	36	36	36	...
Reading Co	6	20⅝	20⅛	20⅝	...
Real Silk Hos	4	14¼	13½	14¼	+⅛
Reeves Bros	2	14⅞	14⅞	14⅞	+¼
Reliable Strs	1	25	25	25	...
Reliable Mfg	1	13½	13½	13½	...
Reming Rand	9	34⅛	33½	34	...
Reo Motors	4	31⅝	30½	31¼	+¼
Repub Avia	9	5⅜	5¼	5⅜	+⅛
Repub Pict	7	5⅝	5⅝	5⅝	...
Repub Pict pf	1	12¼	12¼	12¼	—⅛
Repub Steel	59	27⅝	27¼	27½	—⅛
Revere Cop	20	19½	19	19	—1¼
Rexall Drug	33	9¼	9⅛	9¼	+⅛
Reynolds Met	8	23⅛	23	23⅛	+⅛
Reynolds Sprng	1	11⅞	11⅞	11⅞	—⅛
Reynolds Tob B	18	42	41⅝	42	...
Rheem Mfg	8	22⅞	22¾	22⅞	+⅛
Richfield Oil	16	16⅞	16⅝	16⅞	+⅛
Roan Ant Cop	1	7	7	7	...
Ruberoid	2	55¼	55¼	55¼	—1¼
SAFEWAY STR	14	25⅛	25⅛	25⅛	—⅛
St Joseph Lead	5	46	45¾	45¾	—⅛
St L San Fran	19	8⅝	8⅜	8⅝	+⅛
St L San F pf	11	28½	28⅛	28½	+⅛
St Regis Pap	56	11⅞	11½	11⅝	+⅛
Savage Arms	1	9	9	9	...
St Regis Pap pf	1	96	96	96	...
Schenley Distil	59	30⅜	30	30½	...
Scott Paper	1	45⅞	45⅞	45⅞	...
Scranton Elec	3	16	15⅞	15⅞	...
Seab AL RR	12	16⅛	16	16⅛	...
Seab AL RR pf	1	48⅝	48⅝	48⅝	...
Seaboard Oil	7	31⅞	30⅞	31⅞	+¾
Sears Roebuck	53	39¼	38⅞	39⅛	+⅛
Seeger Refrig	2	13⅛	13⅛	13⅛	...
Seiberling Rub	3	11⅞	11⅝	11⅝	+⅛
Servel Inc	9	12⅞	12⅝	12⅞	+⅛
Shamrock O&G	6	27	26⅝	27	+½
Sharon Stl	3	31¼	31⅛	31⅛	—⅛
Sharp & Dhome	21	22½	22	22	...
Shattuck (FG)	1	18⅛	18⅛	18⅛	...
Shell Union Oil	17	33½	32½	33⅜	+⅛
Sheraton C Am	6	8	8	8	...
Silver K Coalit	7	5⅛	5⅛	5⅛	...
Simmons Co	6	36⅛	35¾	36⅛	+⅛
Simonds S&Stl	1	45	45	45	...
Sinclair Oil	44	16	15⅞	16	...
Skelly Oil	2	76½	76⅛	76½	+1
Sloss-Shef Stl	2	18⅛	18	18	...
Smith (AO) Co	1	58	58	58	...
Smith(A)&Sons	8	37	36	36⅞	+⅝
Socony-Vacuum	75	16⅞	16⅝	16⅝	...
Sou Am G&P	3	4⅞	4⅞	4⅞	...
Sou Caro E&G	19	6⅞	6⅝	6⅞	...
Sou CaroE&Gpf	1	51⅛	51⅛	51⅛	...
So P Rico Sug	2	42½	42	42½	...
So PR Sug pf	1	162	162	162	+1
So'east Greyh L	1	16¾	16¾	16¾	...
Sou Cal Edison	1	33½	33⅛	33⅛	...
Sou Nat Gas	4	22⅞	22⅜	22⅜	...
Southn Pacific	42	45¼	44¾	44⅞	...
Southern Ry	18	39	38	39	...
Southern Ry pf	3	70	70	70	...
Spalding & Bros	3	18¾	18¾	18¾	...
Sparks Withing	1	5½	5½	5½	...
Spear & Co	1	9⅞	9⅞	9⅞	...
Spencer K new	7	29	28⅞	29	...
Sperry Corp	4	19⅝	19⅛	19⅝	...
Spiegel Inc	21	13½	13	13½	...
Square D Co	1	12½	12½	12½	...
Squibb & Sons	1	34⅛	34⅛	34⅛	...
Stand Brands	23	30½	30	30½	...
Stand Brands pf	1	100	100	100	...
Std G&E $4 pf	37	27⅜	26⅞	27⅛	...
Stand Oil Cal	47	61½	60⅞	61⅛	...
Stand Oil Ind	26	43¼	42⅞	43⅛	...
Stand Oil N J	51	78	76½	78	+1⅛
Stand Oil Ohio	51	30½	29⅞	30⅛	...
Std Stl Sprg	1	13⅝	13⅝	13⅝	...
Std Stl Sprg pf	1	45⅞	45⅞	45⅞	...
Starrett (L S)	1	43	43	43	...
Sterling Drug	11	41⅜	40⅞	41⅛	...
Stewart-Warn	4	16⅞	16⅝	16⅝	...
Stokely-V Camp	6	18⅜	18¼	18¼	...
Stokely-V C pf	2	19⅛	19⅛	19⅛	...
Stone & Webst	4	14⅞	14⅞	14⅞	...
Studebaker Co	150	23⅞	22⅞	23⅛	...
Sun Chem	1	12¼	12¼	12¼	...
Sunray Oil	60	10⅞	10⅝	10⅞	...
Sunshine Bisc	2	40⅝	40½	40⅝	...
Sunshine Mng	3	10⅞	10⅞	10⅞	...
Superheater	4	20	20	20	...
Superior Steel	1	19⅞	19⅝	19⅞	...
Swift & Co	7	35⅝	35⅛	35⅝	...
Swift Intl	1	17	17	17	...
Sylvan El Prod	4	24⅛	23⅝	24⅛	...
Syming-Gould	5	7⅞	7¾	7¾	...
TELAUTOGR	1	6	6	6	—⅜
Tenn Corp	3	16⅞	16½	16⅞	...
Texas Co	47	67	65½	67	+2
Tex Gulf Prod	83	15⅜	14¾	15¼	+¾
Tex Gulf Sulph	4	54⅝	53⅞	54½	+⅝
Tex Pac C & O	66	35⅝	33⅝	35⅝	+2¼
Tex Pac L Tr	20	27	26	26⅞	+⅜
Tex & Pac Ry	2	49	49	49	...
Thatch Gl Mfg	6	16¼	16⅛	16⅛	—⅛
The Fair	1	16	16	16	...
Thermoid Co	5	11⅝	11¼	11⅝	+⅛
Third Ave Tran	3	9⅝	9¼	9¼	...
Thomas Stl	1	20½	20¼	20½	+⅛
Thompson (JR)	1	12¾	12¾	12¾	—⅛
Thompson Prod	4	46	45⅞	46	+⅛
Thompson-Star	3	5	5	5	...
Thomp-Star pf	1	29	29	29	...
Tide Wat A Oil	17	21⅞	21⅜	21⅜	+⅜
Timken-Det Ax	8	18¼	18	18¼	+⅛
Timken R Bear	5	48¼	47½	48¼	+⅛
Transamerica	11	12⅝	12⅝	12½	—⅛
Trans & W Air	1	17⅜	17⅜	17⅜	—⅛
Tri-Cont Corp	30	6⅞	6¾	6⅞	...
Truax-Traer C	6	20⅝	20½	20⅝	+⅛
Twent C-Fox	30	31⅞	31⅛	31⅝	+⅛
Twent C-Fox pf	3	40	40	40	—1½
Twin Cit Rap T	2	9	9	9	—⅛
Twin Coach	7	14½	14¼	14½	...
UDYLITE	30	14	13½	14	+¾
Underwood	1	54	54	54	...
Union Bag & P	13	32½	32	32¼	+⅛
Union Carbide	13	110	108⅞	110	+1⅜
Union Oil Cal	41	23¼	22⅝	23⅛	+⅜
Union Pacific	5	140½	139	140½	+1
Unit Air Lines	40	24⅜	24¼	24⅜	+¼
United Aircraft	9	19⅜	19⅛	19⅛	...
Unit Airc pf	2	107¼	107¼	107¼	—¼
United Biscuit	2	21¼	21	21¼	...
United Carbon	3	32½	32½	32½	—¼
Un Cig-Wh Strs	29	6½	6⅜	6⅜	+⅛
United Corp	63	3⅜	3¼	3⅜	...
Un Corp pf	7	49¼	49	49	...
United Dyewd	4	8¼	7⅞	8¼	+⅛
Un Elec Coal	3	14¼	14	14¼	+⅛
Un Eng & Fdy	1	40¼	40¼	40¼	—⅛
United Fruit	15	56½	55¾	56	...
Un Gas Imp	3	22⅜	22¼	22⅜	+⅛
Un M & M	53	17⅛	16⅞	17⅛	+⅛
United Paperbd	3	14⅜	14	14⅜	...
U S & For Sec	8	20¼	19⅞	19⅞	...
U S Gypsum	1	103	103	103	...
U S Hoffm Ma	2	18⅞	18⅜	18⅞	+⅛
U S Leather	1	6⅞	6⅝	6⅞	—⅛
U S Leather A	4	35½	35	35	...
U S Lines	18	22⅞	22⅜	22⅞	...
U S Pipe & Fd	5	42¼	42	42¼	...
U S Plywood	16	32	31	32	+½
U S Rubber	11	49⅞	49⅛	49⅜	...
U S Rub 1 pf	6	149	147½	149	+1
U S Sm R&M	6	48⅛	48⅛	48⅛	...
U S S R&M pf	6	75½	75⅛	75½	...
U S Steel	62	74⅝	73½	74¼	+¾
U S Steel pf	4	147⅞	147	147	...
U S Tobacco	4	20⅛	20	20⅛	...
United Stkyds	5	6⅜	6⅜	6⅜	...
Un Strs 2d pf	9	10½	10⅜	10½	...
Un Wallpaper	23	8⅝	8½	8½	...
Univ Lab	6	6⅛	6	6⅛	...
Univ Pict	3	22¾	22⅝	22⅝	—⅛
VAN RAALTE	2	35½	35¼	35¼	—½
Vanadium Corp	1	17½	17½	17½	—½
Vertient-C Sug	5	15⅝	15⅝	15⅝	...
Vic Chem Wks	2	47	47	47	...
Va-Caro Chem	8	7⅝	7½	7⅝	...
Virginian Ry	2	41	40¾	40¾	—¼
Viking Corp	1	35⅛	35⅛	35⅛	—⅛
WAB'SH RR pf	2	70	70	70	+⅛
Waldorf Sys	2	16	15⅞	15⅞	—⅛
Walgreen Co	4	33½	33⅛	33⅛	—½
Walk (H) G&W	3	21⅝	21⅝	21⅝	...
Walworth Co	10	10⅝	10⅜	10⅜	...
Ward Baking	4	13⅛	13	13⅛	+⅛
Warner Br Pic	25	16⅞	16⅝	16⅞	...
Warren Fd & P	1	26⅛	26⅛	26⅛	...
Warren Pet	2	36½	36⅛	36½	+⅛
Waukesha Mot	1	21¼	21¼	21¼	...
Wesson O & S	3	45¾	45¼	45¾	...
West Ind Sug	2	27⅛	26¾	26¾	...
W Va Pulp & P	4	40	40	40	—¼
Western Air L	3	7½	7⅛	7⅛	—⅜
West Auto Sup	3	52½	51⅞	52½	+⅛
West Maryland	6	6¼	6⅛	6⅛	—⅛
West Mary 2 pf	1	15	15	15	...
West Pac pf	1	84½	84½	84½	...
West Un Tel A	27	23⅜	22⅞	23	...
West Air Br	22	36	35¼	36	+¾
West Elec	41	29¼	28⅞	29¼	...
West El pf B	1	105¾	105¾	105¾	+⅛
Westvaco Chlor	1	33	33	33	+⅛
Wheeling Steel	6	38½	38	38½	...
White Motor	5	25	24½	24¾	...
White Sew M	12	14⅝	14	14⅝	...
Wilcox Oil	1	8⅛	8⅛	8⅛	...
Willys-Overl'nd	37	10½	10⅛	10⅛	...
Wilson & Co	41	14½	14⅜	14⅜	+⅛
Woodward Iron	4	59⅝	59⅜	59½	+⅛
Woolworth FW	11	49⅞	49⅜	49⅞	+⅛
Worthing P&M	1	60	60	60	...
Wrigley W Jr	1	67	67	67	...
Wyand Wor	5	11⅛	11	11⅛	...
YALE & T	1	37	37	37	+¼
York Corp	3	13¾	13⅝	13¾	+⅛
York Corp pf	1	45¾	45¾	45¾	...
Youngst S & T	26	66½	65⅞	66½	+⅞
Youngst St D	1	17⅞	17⅞	17⅞	...
ZENITH RAD	7	21¼	21	21⅛	—⅛
Zonite Product	9	7⅛	7	7	—⅛

Chicago Grain

Chicago, July 18 (AP).—With the Government remaining out of the cash market, wheat slumped again today on the Board of Trade. Losses in the bread cereal extended to 3 cents at the close, but corn and oats ended with a steady undertone in an only moderately active trade.

All grains started lower and losses of several cents were recorded in early dealings. Commission house buying, centering mainly in corn, then produced a good rally, and all grains pushed ahead for gains on the day. Late in the session wheat again weakened, moving to new lows.

At the close wheat was 1⅛ to 3 cents lower than yesterday's finish, July 2.33@2.33½. Corn was ⅜ lower to 1½ higher, July 2.12¾@2.12½, and oats were ⅜ lower to ¼ higher, July 99¾@99½.

The range follows:

	Open.	High.	Low.	Close.
Wheat—				
July	2.34½	2.37¼	2.33	2.33½
September	2.31	2.34½	2.30½	2.30½
December	2.29¾	2.32¾	2.29¼	2.29⅝
May	2.26½	2.30¼	2.26	2.26½
Corn—				
July	2.11¼	2.16	2.11¼	2.12½
September	2.00	2.04⅝	1.99	2.02
December	1.79¼	1.82¾	1.78½	1.81¼
May	1.74	1.77¾	1.83¾	1.76½
Oats—				
July	99½	1.00⅛	98⅞	99½
September	92½	93¼	91⅛	92
December	89	91¼	88¾	89¾
May	87½	89¼	87½	87¾
Soybeans—				
November	2.81	2.83½	2.81	2.83½
March	2.75	2.75	2.73	2.73
Lard—				
July	18.85	18.85	18.60	18.60
September	18.73	19.15	18.70	18.85
October	18.92	18.92	18.92	18.92
November	19.07	19.40	18.70	19.10

Cash Grain

Chicago, July 18 (AP).—WHEAT—No. 2 red, 2.38¾.

CORN—No. 1 yellow, 2.16¼@2.16¾; No. 2, 2.14¾@2.17; No. 3, 2.15; No. 5, 1.97@2.02; sample grade, 1.76¼.

OATS—No. 1 heavy mixed, 1.10; No. 3 heavy mixed medium, 1.04; No. 1 heavy white, 1.10; No. 1 white, 1.07; No. 3 heavy white, 1.04.

SOYBEANS—No. 2 yellow, 3.39, nominal.

RYE—No. 2 grade, 2.25@2.60, nominal.

BARLEY — Choice malting, 2.10@2.25; malting, 1.70@2.25; feed, 1.50@1.65; all nominal.

D. C. Securities

Yesterday's transactions on the Washington Stock Exchange:

After Call

Garfinckel 4½% pf., 18 at 24, 35 at 24.. Potomac Elec. 6% pf., 15 at 107¼, 5 at 107¼.

Potomac Elec. 5½% pf., 10 at 107⅝.
Riggs Bank com., 11 at 312.
Potomac Elec. 6% pf., 1 at 107.
Georgetown Gas 5s, $500 at 124.

	Bid.	Asked.
Public Utility Bonds		
Am T & T con deb 3s, 1956	116	
Am T & T con deb 2¾s, 1961	112½	113½
Cap Transit 1st ref 4s, 1964	104½	106
City & Suburban 5s, 1948	102	
Georgetown Gas 1st 5s, 1961	125	
Pot Elec Pwr 3¼s, 1966	105	
Pot Elec Pwr 3¼s, 1977	110	
Washington Gas 5s, 1960	128	
Miscellaneous Bonds		
Ter R & W C 1st 4¼s, 1948	101⅜	102
Public Utility Stocks		
Amer Tel & Tel (9)	157	
Capital Transit (2.00)	24	25
†N & W Steamboat (4)	150	190
Pot Elec Pwr 6% pf (6)	107¼	
Pot El Pwr 5½% pf (5.50)	107¼	
*Wash Gas Lt com (1.50)	24½	26
Wash G Lt cum con pf (4.50)	104½	107
Wash G Lt cum con pf (4.50)	107	
Wash Ry & El com (a) (18.00)	625	
Wash Ry & El pf (5)	119	
National Bank Stock		
Capital (.80)	31	
Liberty (8)	300	
†Lincoln (5)	330	
Riggs (12)	307	
Washington (6)	170	190
Trust Company Stocks		
Amer Sec & Tr Co (10)	288	310
*Nat Sav Tr (8.00)	397	
†Pr. Georges B & Tr (1.00)	23½	
Union Trust Co (new) (1.00)	42	
*Wash Loan & Tr (12)	340	
Savings Bank Stocks		
†Bank of Bethesda (1.00)	45	
†Com & Savings (new) (10)	355	
Fire Insurance Stocks		
†American (6)	130	
Firemen's (1.40)	32	
National Union (.75)	14	
Title Insurance Stocks		
†Columbia (.30)	12½	
†Real Estate (6)	195	
Miscellaneous Stocks		
Carpel Corp (2.00)	42	
Garfinckel com (new) (1.30)	19¾	21
Garf 5½% cu cv pf (1.375)	26	
Garf 4½% cu cv pf (1.125)	24	24½
*Hecht Co (1.60)	26¾	27¾
*Hecht 3¾% cum pf (3.75)	99	102
Lanston Monotype (1.00)	17	18
Mergenthaler Lino (a) (1.50)	49	53
Nat Mtge & Inv pf (p) (.40)	6⅞	
†Peoples Drug Store com (1.60)	54	
†Security Storage (5)	108	
Ter Ref & Wh Corp (3)	45	
†Wdwd & Loth com (2.00)	48	50
Wdwd & Lothrop pf (7)	126½	

*Ex dividend. †Plus extra or extras. (a) Paid in 1946.

Chicago Livestock

Chicago, July 18 (AP) (USDA).—SALABLE HOGS—Receipts, 6000; total 8000; market opened slow, steady to mostly 25 cents lower on weights under 240 lbs., but later trade and general market moderately active, steady on all weights and sows; top 27.25; bulk good and choice 170 to 250 lbs., 26.25@27.00; 260 to 280 lbs., 25.00@26.25; 290 to 330 lbs., 22.75@24.50; around 350-lb. weights, 21.50; good and choice sows under 400 lbs., 19.00@21.50; few above; sows 400 to 450 lbs., 17.25@19.00; 450 to 550 lbs., 15.50@17.50.

SALABLE CATTLE—Receipts, 1500; total 2000; salable calves 500; total 500; fed steers and heifers 50 cents lower; trade very narrow; few loads strictly good to choice yearlings and weighty steers held at 31.00 and 32.00, respectively; few loads good to choice yearlings sold at 25.25@27.50; receipts mainly cows and run increased by sizable holdover steers and cows from Thursday; most beef cows 13.50@16.00; strictly good kinds to 18.00; cutters 11.50@12.50; canners 9.00@11.00; liberal supply beef cows unsold; bulls 25 to 50 cents lower; practical top sausage offerings 17.50; beef bulls 18.50; vealers steady at 25.00 down.

SALABLE SHEEP—Receipts, 500; total 1000; spring lambs generally 75 cents lower than Thursday; nothing done early on shorn old-crop lambs or yearlings; mature slaughter ewes about steady; short deck good and choice 88-lb. native spring lambs, 24.75; common to choice shorn slaughter ewes 7.00@8.50.

Dividend Actions

New York, July 18 (AP).—Dividends declared:

	Rate.	Period.	Stk. of record.	Payable.
Irregular				
Amalgamated Leather	15c		8-1	8-15
Erie & Kalam RR	$1.75		7-18	8-1
Accumulated				
N Y Chi & St L 6 pf	$1.50		9-8	10-1
Extra				
Ill Zinc	15c		8-1	8-20
M Lowenstein & Sons	50c		8-1	8-15
Smith, Alex, Carpet	65c		8-8	9-10
Increased				
Laclede Christy	35c	Q	8-11	8-30
Bayuk Cigars	37½c		8-28	9-12
Omitted				
Gar Wood Ind 4½% pf				
Regular				
Am Car Fdry	$3		9-19	10-2
Atlantic Coast L RR	$1		8-15	9-12
Ill Zinc	15c	Q	8-1	8-20
Interlake Iron	60c		8-1	8-15
Liquid Carbonic	25c	Q	8-15	9-1
Louisv & Nash RR	88c	Q	8-1	9-12
Swift & Co	40c	Q	8-29	10-1
M Lowenstein & Sons	37½c	Q	8-1	8-15
Blumenthal, S	15c	Q	8-15	9-2
Chi Mill & Lumber	30c	Q	9-15	9-30
Gen Cigar	25c		8-14	9-15
N Y Fire Insur	40c	S	7-23	8-1
Smith, Alex, Carpet	35c	Q	8-8	9-10
S Bend Lathe Wks	60c	Q	8-15	8-29

Naval Stores

Savannah, Ga., July 18 (AP).—TURPENTINE, 48¾; offerings and sales, 299; receipts, 137; shipments, 108; stocks, 7057.

ROSIN—Offerings and sales, 200; receipts, 196; shipments, 140; stocks, 10,630.

Quote: B and D, 6.50; E, 6.55; F, G, H and I, 6.81; K, M and N, 6.90; WG, WW and X, 7.00.

N. Y. Bonds

By The Associated Press

Total bond sales, $3,330,000; previous day, $5,980,000; week ago, $3,204,000; year ago, $3,104,000; two years ago, $3,290,000; January 1 to date; $576,615,500; year ago $770,907,200; two years ago; $1,-550,476,610.

Dow-Jones Bonds

New York, July 18.

40 bonds	103.66	—0.02
10 higher grade rails	110.33	+0.04
10 second grade rails	92.25	—0.10
10 public utilities	107.70	—0.04
10 industrials	104.35	+0.01

Sales in thousands		High	Low	Close
28	Am & F P 5 2030	106⅞	106¼	106⅜
73	Am T & T 3 '56	116	115¾	115¾
70	Am T&T 2¾ '61	113½	112½	113½
11	Am T&T 2¾ '75	101⅞	101⅞	101⅞
25	Am T&T 2¾ '80	100⅞	100⅝	100⅝
10	Am T & T 2¾ '86	98¼	98¼	98¼
6	Am Tob 3 '69	105¾	105½	105¾
15	A T S F 4 '95	129	128⅝	129
12	B & O 5 '95 G	63¾	63½	63¾
5	B & O 5 '96 M	63¼	63	63¼
19	B & O cv '60	49⅛	49	49
5	Beth S 2¾ '70	102½	102½	102½
10	Bost Me 4½ '70	51½	51	51
5	Buf R & P '57 st	66¼	65½	65½
15	Can P 4 perp	102⅝	102½	102½
5	Cen G 5 '59 C	13	13	13
4	Cen N E 4 '61	71½	71½	71½
16	Cen P 1st 4 '49	103⅝	103¼	103⅝
140	C & E I inc '97	43½	40½	43½
8	C G W 4½ 2038	51	50⅞	51
5	C G W 4 '88	86⅞	86⅞	86⅞
15	Chi I&L inc 4½ '03	40¼	40	40¼
8	CMSPP inc 4½ 2019	76	75	75
12	CMSPP cv 4½ '44	58	57¼	57½
5	CMSPP 4 '94	105¼	105⅛	105⅛
9	C & N W 4½ '99	70	70	70
10	CRIP 4½ '52 A	57¼	57⅛	57¼
48	CRIP 4½ '60	17⅝	17¼	17¼
82	CRIP r 4 '34	51½	51	51½
6	Cl El Ill 3 '70	109	109	109
8	Col S 4½ '80	50	50	50
18	Col G & E 3½ '71	105⅝	105⅜	105⅜
6	Com Ed 3 '77	108⅛	108⅛	108⅛
31	Del & H 4 '63	98	98	98
7	Del L&W 4 2042	59¼	59⅛	59¼
25	D&RGW 3-4 '93	83½	83¼	83⅛
10	Firest T R 3 '61	104⅝	104⅜	104⅝
10	Fla E C 5 '74 ct 10	58⅝	58⅜	58⅜
12	Gen R & U 4 '69	85	85	85
8	H & M inc 5 '57	17⅝	17⅝	17⅝
207	Int B&D 2¾ '57 wi	101⅛	101	101⅛
562	Int Bnk R&D '72 wi	102⅛	102	102⅛
18	I C 4¾ '66	82¼	80⅞	81
7	I C C S L 5 '63 A	93¼	92¾	93
15	Int G N 6 '52	19⅛	19⅛	19⅛
17	Int H E 6 '44	101	100¾	101
19	K C Sou 4 '75	103⅝	103⅜	103⅝
11	Laut N inc '75	82¼	81⅝	82¼
5	Leh V H T 5 '54	68	67½	67½
11	Leh V 5 2003 st	44½	44	44½
29	Leh V 4½ 2003	38⅞	38⅛	38⅝
40	Leh V 4 2003	34¾	34¼	34½
5	L Isl r 4 '49	102	102	102
7	M-K-T 1st 4 '90	85	84⅝	84¾
51	Mo P 5½ '49	21¼	21	21
5	Mo P 5 '65 A	76	75½	75¾
21	Mo P 5 '77 F	76½	76⅛	76⅛
40	Mo P g 4 '75	29	27½	29
15	Mor & E 4½ '55	67	67	67
8	N O Term 4 '53	102⅜	102⅜	102⅜
14	N O T M 5½ '54	100½	100	100½
10	NYC r 5 2013	84½	84⅛	84¼
70	NYC 4½ 2013A	76¼	75½	75½
14	NYC cn 4 '98	73	72½	72½
28	NYNHH 6 '48	45⅝	45	45
39	NYNHH 4½s '67	44⅜	44	44
7	NYNHH 4 '55	42¼	42⅛	42⅛
13	NYNHH 4 '56	42½	42	42
125	NYNHH 4 '57	15⅝	15	15½
10	NYOW g 4 '55	4⅜	4	4
22	NYWB 4½ '46	15⅜	15⅛	15⅜
7	NorP 4½ 2047	98	97	98
5	O&LCh 4 '48	13½	13½	13½
15	PenRR g 5 '68	114⅜	113⅞	114⅛
31	PenRR g4 '65	109⅜	109	109
15	PenRR g4 '81	105⅞	105⅞	105⅞
17	PhilPet 2¾ '64	104⅛	104¼	104⅛
8	Rutl 1st 4½ '41	11⅞	10⅞	11⅞
26	StLSF 4½ 2022	51	50¼	51
68	StLSF 4 '97	87	86⅜	86⅞
22	StLSW 5 '90	101⅞	101⅞	101⅞
12	SeaAL inc 4½ 2016	68⅞	68⅛	68⅞
5	Shell U 2½ '71	99	98⅞	98⅞
35	S B T&T 2¾ '85	101¼	101⅛	101¼
23	So Pac 4½ '81	96⅜	96⅛	96⅜
16	So Pac 4½ '69	96½	96	96½
50	So Pac 4½ Or '77	101½	101⅛	101⅛
5	Sou Ry g 6 '56	111⅛	111⅛	111⅛
10	Sou Ry g 4 '56	98⅜	98	98⅜
12	Std O N J 2¾ '71	99⅛	99	99⅛
9	T & P 3⅞ '85	103½	103⅛	103⅛
12	Th Ave 5 '60	55	54½	55
18	Un Pac 2½ '76	106⅛	106	106⅛
8	Wab 4¼ '91	84⅜	84⅜	84⅜
9	Walwrth 3¼ '76	97½	97	97½
21	W Md 4 '52	103	102½	102½
5	West Un 5 '60	90	89⅞	89⅞
5	West Un 4½ '50	93	92	92
3	Wh Stl 3¼ '70	102¼	102¼	102¼
15	Wis C 4 S D '36	22	22	22

Local Produce

EGGS—Market firm on Government graded eggs; receipts extremely light; prices paid f.o.b. Washington for Federal-State graded eggs received from grading stations July 18. Whites, browns, mixed colors, U. S. grade A, large 61, mediums 55; U. S. grade B, large, 51; U. S. grade C, 43.

LIVE POULTRY—Market weak, receipts moderate, demand slow; prices 1c lower on heavy fowl and broilers, fryers and roasters. Prices paid f.o.b. Washington: Fowl, heavy type, 30, light type 21@22; broilers, fryers and roasters 30@31.

DRESSED POULTRY—Market barely steady with prices unchanged; supplies ample, demand slow; prices paid f.o.b. Washington (ice-packed), fowl, 5 lbs. and up, 37; roasters, 5 lbs., 45; 4½ lbs., 42; 4 lbs., 38; fryers, 2½ to 3½ lbs., 36; broilers, 1 to 1½ lbs., 40; 1¾ to 2 lbs., 39.

APPLES—Market very dull, with Winesaps in very little demand. Maryland, Pennsylvania, Virginia and West Virginia, bushel baskets and bushel boxes, U. S. 1, Transparents, 1¾ in., 1.00@1.50; 2 in., 1.75@2.00; 2¼ in., 2.00@2.50; as to size, overripe, 50@1.00. Starrs, 2¼ in., 2.00@2.50; 2½ in., 2.75@3.00; 2¾ in., 3.00@3.50. Old crops, Virginia and Pennsylvania, Winesaps, 2 in., 1.00@1.25; 2¼ in., 2.75@3.00, few 3.25.

SNAP BEANS—Market about steady. Eastern Shore Maryland, bushel hampers, Black Valentines, few best, 2.00; fair condition, 1.00@1.25. New Jersey, bushel hampers, Bountifuls, 1.00@1.50. Pennsylvania, bushel hampers, wax, flat type, mostly around 3.00.

LIMA BEANS—Bushel hampers, Eastern Shore Maryland, best, 2.50@2.75, some poorer low as 1.50. Eastern Shore Virginia, best, 3.50; some poorer low as 2.75. New Jersey, mostly around 3.00. North Carolina, 2.50@2.75.

BEETS—Pennsylvania, crates, 2 dozen, 1.20; bushel baskets, mostly around 1.00; nearby, 4 per bunch.

CABBAGE—Market about steady. Domestic round type, Pennsylvania, bushel baskets, 1.25; 50-lb. sacks, packed locally, 1.15@1.25.

CANTALOUPES—Market dull. Salmon Meats Arizona and California, jumbo, crates, 23s, 4.00; 27s, 4.50; 36s and 45s, 5.00@5.50. North Carolina, bushel hampers, 1.25@1.50.

CELERY—Market dull and weak; ½ crates, Golden Heart, all sizes, New York, 2.00@2.50. New Jersey, wide range in prices, best, 2.50; fair condition low as 1.50.

CORN—North Carolina, dozen, sacks, yellow, best, 2.00@2.25; poorer low as 1.50; white, 1.75; crates, 2.25@2.50; bushel baskets, 1.25@1.75.

CUCUMBERS—Market dull. Eastern Shore Maryland and Eastern Shore Virginia, bushel baskets, best, 1.50; fair condition low as 1.00.

GREENS—Maryland and Pennsylvania, bushel baskets, collards, kale and turnip greens, 1.00.

LETTUCE—Market steady. California, L. A. crates, Iceberg type, 4-5 heavy to 5 dozen, 5.50@6.00, mostly around 6.00. New Jersey, half crates, Iceberg type, 2 dozen, 1.50@2.00. Eastern crates, 2 dozen, Big Boston and Romaine, 75@1.00.

LEMONS—California, standard boxes, 300-360s, 7.00@8.00.

PEACHES—Market steady. Georgia, ½-bushel baskets, Early Elbertas, U. S. 1, 1¼ in. and up, showing waste, 75@1.25. South Carolina, bushel baskets, U. S. 1, Hileys, 1¾ in. and up, 17 in. and up, few 2 in. and up, best, 2.50; showing waste low as 1.50; Fischer, 1¾ in. and up, 1⅞ in. and up, some 2 in. and up, 1.25@1.50; few large size, 2.00. Virginia, bushel baskets, Early Press, no size or grade mark, wide range in prices, best, 2.00; showing waste low as 1.00; Jubilees, no size or grade mark, best, 2.50; showing waste low as 1.50. North Carolina, bushel baskets, U. S. 1, Hale Havens, 2¼ in. and up, 2.50; 2 in. and up, 2.25; Hileys, 2¼ in. and up, 2.75@3.00; Jubilees, 2¼ in. and up, best, 3.00; showing waste low as 1.50.

PEARS—California, boxes, Bartletts, 120s-150s, 4.00@4.50.

POTATOES—Market advance steady; California, 100-lb. sacks, long whites, U. S. 1, 5.25@5.50; North and South Carolina, 100-lb. sacks, Cobblers, U. S. 1, some showing dark color, 2.75@3.25; Eastern Shore Virginia, 100-lb. sacks, Cobblers, U. S. 1, 3.00@3.25.

TOMATOES—Market dull; Eastern Shore Virginia and South Carolina, lug boxes, green, wrapped, some ripes, 6x6 and larger; best, 2.25@2.50, some poorer low as 1.25; New Jersey, 12-qt. climax baskets, ripes, wrapped, 2.00@2.50; nearby services, bushel baskets, 6.00@7.50; repacked 10, approximately 1-lb. packages, 3s and 4s, 75@1.50; few higher; lugs, 2.50@3.50.

WATERMELONS — Market dull; South Carolina, per melon, Tom Watsons, 37 lbs. average, 1.00@1.25; Garrisons, 37 lbs. average, 75@85; Cannonballs, 34 lbs. average, 75@85; 24 to 26 lbs. average, 35@40; North Carolina, per melon, Garrisons, 36 lbs. to 40 lbs. average, 60@75; Georgia, per melon, Cannonballs, 34 lbs. average, 50; 28 lbs. average, 35; Tom Watsons, 40 lbs., average, overripe, 50; Garrisons, 20 lbs. average, 35.

In Maryland and Virginia

Legion of Valor Meets In Baltimore Today

By The Associated Press

Commodore Allen G. Quynn, a native Marylander, will represent Admiral of the Fleet Chester W. Nimitz at the fifty seventh annual national convention of the Army and Navy Legion of Valor, which opens in Baltimore for a five-day period.

The session will close Wednesday with the installation of Joseph F. Mannon, Baltimore veteran of World War I, as national commander.

Besides Quynn, convention speakers will include: Mayor Thomas D'Alesandro, Brig. Gen. Leon W. Johnson, who led the first American aerial bombing of the Ploesti oil fields, and Robert W. Black, president of the Executive Association of Baltimore.

Sunday's program calls for rededication of the monument in uptown Baltimore honoring Ensign Charles H. Hammon and Pvt. Henry G. Costin, Baltimore men who won the Congressional Medal of Honor posthumously in World War I.

Membership in the organization is open to veterans who hold the Congressional Medal of Honor, the Distinguished Service Cross, or the Navy Cross.

GOP Women to Meet

Easton, Md., July 18 (AP).—More than 200 members of the Maryland State Federation of Republican Women will hold their annual midsummer get-together here tomorrow and Saturday, with the program divided between business and pleasure. A closed business meeting is scheduled for tomorrow morning and a general meeting for the afternoon.

Both Blew a Fuse

Baltimore, July 18 (AP).—Sparks flew and Accord required five stitches when a pair of welders came to blows here.

Henry Sparks, 71, testified in a Baltimore police court today that John Accord, 45, used to live in Sparks' apartment, and keeps short-circuiting back through his former residence.

Sparks said an unidentified policeman advised him to hit the intruder on the head with a hammer if he returned. He did.

Accord had five stitches taken in his scalp at Maryland General Hospital, and each man was fined $26.45 for disturbing the peace.

But there were no hard feelings.

"Come on, Pop. "I'll pay your fine, too," accord said.

11 Win Scholarships

Havre de Grace, Md., July 18 (AP). State Senator Howard O'Neill has announced the name of 11 Harford high school graduates receiving State scholarships to seven Maryland institutions of higher learning.

The winners and their scholarships are:

James Morrison of Havre de Grace, Charlotte Hall; Dean Miller of Abingdon and Lee Magness of Wilna, Johns Hopkins University; Margaret E. Jones of Forest Hill, Maryland Institute of Art; Charles Lynch of Fallston and James Stone of Conowingo, St. John's College; Anea Dennis of Bel Air, St. Mary's Seminary; Richard Wysong of Forest Hill and Edmund Scarborough, jr., of Fallston, University of Maryland; Bill Rhoads of Rocks and Rachel Holmes of Bel Air, Western Maryland College.

Veteran Has Fever

Frederick, Md., July 18.—Frederick County's second Rocky Mountain fever victim is Anthony Esworthy, 40-year-old veteran of World War II, now a patient at Fort Howard Hospital, Baltimore, it was announced today. Esworthy was removed to the Veterans Administration institution recently when his illness was diagnosed as spotted fever. The county's first victim, a child living near Mount Pleasant, died several weeks ago.

Bar to Hear Jackson

Roanoke, Va., July 18 (AP).—The Virginia State Bar Association will hold its fifty-seventh annual meeting here August 7, 8 and 9 with Associate Justice Robert H. Jackson of the United States Supreme Court, scheduled as speaker. Jackson, whose subject will be "A Country Lawyer at an International Court," will give his address at 9 p. m., Friday, August 8.

Church Building Sold

Shepherdstown, W. Va., July 18. Sale of the Main Street Methodist Church building here to the Men's Club for conversial into a Community Center and World War memorial was approved last night. The congregation authorized the trustees to deliver a deed for $7000.

The church is one of two which the Methodists formerly used before the two branches of the denomination were merged. One church now houses the congregation. The Men's Club is raising funds by voluntary contribution.

Policeman Appointed

Winchester, Va., July 18.—Winchester has a new fighting cop—if he lives up to his Army record. Police Chief J. Thomas Boyd has announced the probationary appointment of George Conard to the local force. Conard served with the Eighty-second Airborne Division.

He parachuted into Sicily and Italy, participated in the Battle of Naples, dropped on St. Mary's beach in Normandy on D-Day, took part in the Battle of the Bulge, and served in Germany up to the final surrender.

Zoning Board Formed

Leesburg, Va., July 18.—The Leesburg Town Council has created a Zoning Board of Appeals. The members are Dr. W. O. Bailey, John W. Clemens, E. S. Daily, T. M. Fendall, and Roy M. Flippo.

First Apples Sold

Winchester, Va., July 18.—The first 1947 Winchester apples have gone to market, H. W. Butler & Bro., apple packers, announced, reporting the shipment of three cars to Boston and one to Tennessee. Early apples, principally Transparents and Duchess, are also being shipped and trucked from here by other packers and orchardists.

First sales were up to $3.50 for Duchess and $3 for Transparents but the market has fallen off as much as $1 recently, it was stated. Williams Red apples are expected next week, followed by Wealthies.

Game Exhibit Proposed

Richmond, Va., July 18 (AP).—William A. Wright, chairman of the State Conservation Commission, promised an immediate study today of a proposal for a $25,000 exhibit of Virginia wildlife in the Swift Creek Recreational Area and said the idea of an exhibit had "great merit." The recomendation was advanced yesterday by the Virginia Wildlife Exhibit Committee, a group appointed in 1945.

Laymen to Meet

Roanoke, Va., July 18 (AP).—The Executive Council of "Montgomery Men," Laymen's organization for Montgomery Presbytery churches, will hold the first of a series of organizational meetings in Lynchburg at 2:30 p. m. Sunday in Westminster Presbyterian Church.

Marine Flier Killed

Norfolk, Va., July 18 (AP)—Marine First Lieut. George Henry Walker, 26, was killed instantly yesterday, when the Marine Corps fighter plane he was flying in practice maneuvers crashed near Bloodsworth Island in Chesapeake Bay, the Navy announced here today.

The body has been brought to the Naval Hospital, Portsmouth, pending funeral arrangements. Walker is survived by his wife, the former Miss Inger Laifhammer of Saugerties, N. Y., who lived with him at the Marine Corps Station, Oak Grove, N. C.

Student Is Drowned

Charlottesville, Va., July 18 (AP). Ira Shuler Altizer, 21, University of Virginia summer quarter student from Tazewell, was drowned last night while swimming in a private lake owned by Carl H. Nolting, former State game commissioner, and located in the Green Springs section of Louisa County.

The body was returned to Charlottesville. He was the son of Claude E. and Eliza Viola Altizer of Tazewell. He was an Army Air Forces veteran.

Park Approach Asked

Madison, Va., July 18.—A resolution asking for an entrance into the Shenandoah National Park fronting the Hoover Road was adopted by the Madison County board of supervisors at a meeting this week.

Job Pleas Increase

Baltimore, July 18 (AP).—Job applications on file with the State Employment Service showed an increase of 1500 during June, as compared with the preceding month, Russell S. Davis, chairman of the Employment Security Board, said today.

Approximately 29,000 applications were on file as the current month began, as compared with 27,500 at the end of May.

Mr. Davis suggested the rise might be largely due to students and others seeking vacation employment. The increase was confined almost entirely to Baltimore.

TYPEWRITER TABLE
NEW all metal
$5.75
Phone EX. 1550
STERN OFFICE FURN. CO. 1150 21st St. N.W.

BUILDERS
We have several choice building sites in highly desirable sections which are offered to reputable builders. These lots can be financed in addition to our offering complete architectural, financial and sales service for the houses.
PHILLIPS, CANBY & FULLER, INC.
NA. 4800 1012 15th Street N.W.

YOUR BANK REFERENCE
Every now and then most of us are called upon for a Bank Reference for some reason or other in connection with the transaction of some business.
To say "My account is at The Second National Bank" will add prestige and satifaction.
The Second National Bank will welcome your account—Savings or Checking—and be happy to include you among its many satisfied patrons. Two conveniently located Banking Offices.
The Second National Bank
OF WASHINGTON
REpublic 1700
1333 G St. N.W. 507 Seventh St. N.W.
Organized 1872
Member Federal Deposit Insurance Corporation

Open Saturday 2-5
BUNGALOW TYPE—6 WINSTON DRIVE
Ideal For Children
Three bedrooms, living room, den, dining room, kitchen, 1 bath, open porch and screened porch on one floor. Full basement and storage attic. Large well landscaped lot. Oil, hot-water heat. 2-car garage. This is a fine residential section and the surroundings are excellent for children.
To Reach: Out Wisconsin Ave., left on River Road. Go past Kenwood Golf Course about 1 mile to Winston Drive.
WEAVER BROS., INC.
DI. 8300 Washington Building Evgs.: NO. 1698

San Marino Sore At Being Left Out Of Economic Talks

San Marino, Italy, July 18.—The little republic of San Marino is miffed because it was not invited to take part in the current talks on the Marshall plan, its secretary for foreign affairs, Gino Giacomini, disclosed today. The republic has half the area and less than one-tenth of the population of Staten Island.

"We are an independent country and we want to be treated that way," the foreign relations officer of the 15,000 San Marinese asserted indignantly. "We do not want to be left out of any agreements. We want the benefits and a voice in all of them."

Giacomini took occasion to deny the published reports that San Marino has asked membership in the United Nations. He said the republic has put out "feelers" to Trygve Le and to the United States Senate and State Department to find out how San Marino's membership application would be treated.

Copyright by New York Tribune, Inc.

President Snips Tale He Is About To Grow Beard

By The Associated Press

President Truman has no intention of growing a beard.

The President, looking like he had just stepped out of a barber's chair, assured his news conference of that Thursday.

The question came up when he was asked about reports that, as an honorary member of the Sant-Cali-Gon Whiskers Club of his home town of Independence, Mo., he is liable to a $3.25 fine for not raising a beard.

Club members are preparing for an Old Trails celebration in September and are threatening to levy the fine against Honorary Member Truman unless he lets his whiskers grow.

The President said it was all news to him and he would have to face it when it comes.

Russian Church Leader Greeted at N. Y. Field

New York, July 18 (AP).—Metropolitan Gregory, a leader in the Russian Orthodox Church in Moscow, arrived at LaGuardia Field Thursday.

He was greeted by dignitaries of the Russian Orthodox Greek Catholic Church of North America who said the 77-year-old metropolitan, known as the "Flying Metropolitan," was en route to San Francisco to complete arrangements with Metropolitan Theophilus of that city for setting up the autonomy of the Eastern churches in the United States.

Romanians Urge Premier to Ban Peasant Party

Bucharest, July 18 (AP).—Premier Petru Groza and members of the Romanian government delegation returning Thursday from conferences at Sofia were greeted by several hundred government supporters shouting "arrest Maniu" and "dissolve the National Peasant Party."

The demonstration against the Peasant Party and its president, Dr. Iulio Maniu, was staged at the Bucharest railway station.

The premier and his Communist ministers addressed the crowd with promises that justice would "pursue its course" and "the people will receive satisfaction."

The demonstration was the first public indication since the end of the war of the possibility of banning an opposition party.

Skipper Fined $3000 On Smuggling Charge

Bremen, July 18 (AP).—A United States military court announced today that it had fined the captain of an American freighter $3000 for trying to smuggle 75 cartons of cigarettes into Germany to barter them for diamonds.

J. A. Teston of New Orleans, master of the Topa-Topa, was given the choice of paying the fine or serving 18 months in jail.

The Topa-Topa's second mate, Arthur Weber of Staten Island, N. Y., a codefendant, was fined $300.

	WFMD 930	WCHV 1240	WEPM 1340	WINC 1400
	Morning Neighbor, 6-8. News, 7, 8, 8:30. Birthday Club, 8:15. The Rev. Paul Freeman, 8:45.	Serenade, 6:30. News, 6:55, 7, 7:25, 7:55, 8, 8:30, 8:35. Musical Clock, 7:05-7:55. Crosby, 8:15. Curt Massey, 8:45.	News, 7, 8. Wake-Up Tunes, 7:05. Devotions, 7:45.	Dixie Skyliners, 6:20. Market Reports, 6:55. News, 8, 8:45. Birthday Club, 8:15. Sammy's Mountain Boys, 8:30.
9:00	News; Music.	Wake Up and Smile.	News; Ray and Skipper.	Record Album.
9:15	Garden Gate.	"		"
9:30	Weekend Roundup.	"	Record Shop.	Blue Ridge Mountain Boys.
9:45	"	"		
10:00	Hillbilly Hits.	Johnny Thompson	News; Especially for Ladies.	Betty Moore.
10:15	Morning Melodies.	Buddy Weed		Jimmy Mayhew.
10:30	Mary Lee Taylor.	Junior Junction.	Listening Only	Jimmy Mills.
10:45	"		"	
11:00	Warren Sweeney.	Make-Believe Ballroom.	News; Highlights From Hollywood	Allen Greenfield.
11:15	Let's Pretend.			Rainbow Singers.
11:30	Adventurer's Club.	"	Tunes at Noon.	Mountain Music.
11:45				Lazy B Ranch Boys.
12:00	Theater of Today.	News; Town Crier	News.	Sleepy McDaniel.
12:15	"	Waltztime.	Tunes at Noon.	Wayne Melodies.
12:30	News; Three Suns.	Farm Hour.	Man on the Street	Luncheon Music.
12:45	"		Tunes at Noon	
1:00	Grand Central Sta.	Youth Asks Government	News; Bulletin Board.	The Three ...s.
1:15	"		Lean Back, Listen.	"
1:30	County Fair.	Fascinating Rhythm.	Jig Saw News.	Village Church.
1:45	"		Hawaiian Melodies.	"
2:00	Give and Take.	Our Town Speaks	News; Saturday Dancing Party	Our Town Speaks.
2:15	"			
2:30	Sister Pearl Walters.	Sunset Roundup.		Sunset Roundup.
2:45				
3:00	Addlesberger Sisters.	Stars in the Afterno'n	News; Saturday Dancing Party	Afternoon Stars.
3:15		Horse Races		Horse Races.
3:30	Rev. R. S. Dayhoff	Treasury Show.		Treasury Show.
3:45	"			
4:00	Musical Melodiers.	Speaking of Songs	News; Saturday Dancing Party	Speaking of Songs.
4:15	"			
4:30	Story Time	Looking Ahead Music for You		Hill Toppers.
4:45	Research Ad'tures.			This Is for You.
5:00	Cross-Section —USA.	Saturday Concert	News; D. C. Today	Saturday Concert.
5:15			Dinner Melodies	
5:30	J. Glenn Beall			The Gospel Truth.
5:45	Army Orchestra.			
6:00	John R. Fitzpatrick	News; Collins Driggs	News	Pop Releases.
6:15	Farm Digest	Sports Special.	Sports.	
6:30	Sports Review	Norman Cloutier	National Hour.	Hill and Plain
6:45	Larry LeSueur.	Barry Wood	Record Revue	
7:00	St. Louis Municipal Opera	Dinner Concert.	News; Country Show	Record Shop.
7:15		Here's to Vets	Les Brown.	
7:30	Waiting for Clayton	Guy Lombardo.	South of Border.	In the Public Interest.
7:45	Guest Star	Burl Ives.	World of Song.	
8:00	Vaughn Monroe.	I Deal in Crime	News, Vandercook.	I Deal in Crime.
8:15			Harry Horlick.	
8:30	Sweeney and March; News	Famous Jury Trials	Milt Herth Trio.	Famous Jury Trials.
8:45			Jerry Sears.	
9:00	Bill Goodwin.	Bill Lance	Between the Lines.	Gang Busters.
9:15			Sacred Heart.	
9:30	Navy Recruiting Sh.	Philo Vance Mystery	Request Hour	Murder and Mr. Malone.
9:45	Sports Summary.			
10:00	This Is Hollywood.	Professor Quiz.	News; Request Hour.	Professor Quiz.
10:15	"			
10:30	To Be	Juke Box.		Saturday
10:45	Announced			Dancing Party.
11:00	News, Ned Calmer.	News.	News.	
11:15	Feature Story.	Juke Box.		
11:30	Dance Music.			
11:45				

VA Hospital Site In W. Va. Favored

By The Associated Press

Bills to acquire land near Clarksburg, W. Va., for a veterans hospital won approval of the House and of a Senate committee yesterday.

The companion measures, offered by Senator Kilgore (D., W. Va.) and Representative Rohrbough (R., W. Va.), are designed to clear a legal technicality in the acquisition of the land known as the Maxwell estate. The tract is larger than needed for the site, and the Veterans Administration would be authorized to lease a part to Clarksburg for a park.

The Senate bill was approved by the Senate Labor Committee.

Postlude

Jagel Fine, His Program 'Threadbare'

From Yesterday's Late Editions

Gluck-Mottl: Ballet Suite; Haydn: Symphony No. 104; Barlow: Sarabande; Rufty - Bales: Hobby - on - the - Green; Strauss: Telegraph Messages; Rossini: La Gazza Ladra Overture. Arias and songs by Verdi Leoncavallo, Lehar, Youmans and Speaks. National Symphony Orchestra, Richard Bales, conductor; Frederick Jagel, tenor. Thursday evening, Watergate.

By Paul Hume

Singing as it should be sung was the order of the evening when Frederick Jagel of the Metropolitan made his bow at the Watergate yesterday.

For 20 years one of the finest musicians of the American opera stage, Jagel demonstrated superlative singing, even though little that he sang was worthy of attention. Flawless diction, perfect style, and beautiful vocal control were only the obvious signs of his artistic work.

It is a shame that a singer with his ability to sing Bach and classic opera roles should be confined to the most threadbare arias, not to mention ballads of the lowest caliber. But is must be said that Jagel is a singer to do credit to anything he sings.

Insistence upon encores brought out the fickle woman routine from Rigoletto, and good old Sylvia.

Surrounding the soloist, Richard Bales and the orchestra gave luster to Felix Mottl's arrangement of Gluck airs, in which Wallace Mann again performed superbly on his flute.

Most commendable moment of the evening, if not of the entire series thus far, was the D Minor Symphony of Haydn, last of his 104. Delicately phrased, well paced, and played with precise affection, the work stood out as a candle beaming brightly in a world of less musical deeds.

Wayne Barlow's Sarabande is one of the most polished and successful short American works of our acquaintance, and its presence on the program was a notable success. The usual pastiche of folksy flotsam wound things up neatly, though the lively reading of Rossini's Thieving Magpie was, shall we say, maculate.

And so we look to Gladys Swarthout, last of the singers to appear at the Watergate this season, to redeem the honor of the vocal profession by voicing something worthy of her art. So far the singers have, with the sole exception of Todd Duncan, rather disgraced their calling as far as repertoire is concerned.

HIGH SCHOOL GRADUATES!

Find out what a nursing education offers you

Many student nurses like Pediatrics (the care of children) best.

EDUCATION • As a student nurse, you attend classes, just as you would at college, and for experience, you work short, supervised periods with patients. After only three years in a hospital school of nursing, you can become a member of this proud profession—ready to serve—prepared to earn. If you prefer, you can attend a university school where you will graduate with a Bachelor of Science degree as well as your RN.

While you learn, you live in a comfortable dormitory with other girls your own age. You have sports and recreation, time off every week, occasional week ends, and a vacation each year. Your health is supervised while you study.

CAREER • Nursing is a *proud* profession with ever-growing opportunities for graduate nurses—with higher pay and better hours. After graduation you may choose between staff or private duty nursing in a fine hospital. You may work in industry, psychiatry, child or public health, Veterans' Administration, U. S. Public Health Service, Army or Navy. You can marry and retire—and then return to nursing, if you wish. One of the great advantages of being a nurse is that a well-prepared nurse has so many fields open to her.

HOW TO FIND OUT MORE • If you are under 35 and are a high school graduate, or have had some college training, *you* may be eligible to enter nursing school this fall. Because many hospitals provide room and board, sometimes even uniforms and text books free, even a modern scientific nursing education costs you surprisingly little. Scholarships are often available.

Go or write today to the hospital where you would like to enter nursing. A friendly adviser is waiting there to tell you more about a career in nursing and about the future it can offer to *you*. But hurry, because fall classes are filling up *now*.

Former service women—Wacs, Waves, Marines and Spars! If you qualify as a student nurse, your allowance under the G. I. Bill of Rights may cover your entire nursing education.

Nursing *is a proud profession!*

—famous as a service to humanity, growing fast in opportunities for qualified young women.

This space donated by

The Washington Post

Legal Notices 4

DAVID HORNSTEIN, Attorney. Tower Building, Washington, D. C.

Filed July 8, 1947—Charles E. Stewart, Clerk.
IN THE DISTRICT COURT OF THE United States for the District of Columbia. Lieut. Comdr. Iler J. Fairchild, Jr., plaintiff, vs. Dorothy Bennett Fairchild, defendant. No. 883-47. The object of this suit is to obtain an absolute divorce on the grounds of desertion for more than two years. On motion of the plaintiff, it is this 8th day of July, 1947, ordered that the defendant, Dorothy Bennett Fairchild, cause her appearance to be entered herein on or before the fortieth day, exclusive of Sundays and legal holidays, occurring after the day of the first publication of this order; otherwise the cause will be proceeded with as in case of default. Provided, a copy of this order be published once a week for three successive weeks in the Washington Law Reporter and The Washington Post before said day. DAVID A. PINE, Justice. Attest: (Seal.) CHARLES E. STEWART, Clerk. By CLARA F. CONNELL, Deputy Clerk. July11,18,25

CHARLES H. BURTON, Attorney. 1152 National Press Bldg.

Filed July 9, 1947—Charles E. Stewart, Clerk.
IN THE DISTRICT COURT OF THE United States for the District of Columbia. In re Application of Janice Clementine Brown for change of name. Civil Action No. 2802-47. Janice Clementine Brown, having filed a complaint for a judgment changing her name to Janice Carol Drake and having applied to the Court for an order of publication of the notice required by law in such cases, it is, by the Court, this 9th day of July, 1947, ordered that all persons concerned show cause, if any there be, on or before the 2ND DAY OF AUGUST, 1947, why the prayers of said complaint should not be granted: Provided, that a copy of this order be published once a week for three consecutive weeks before said day in The Washington Post and the Washington Law Reporter. DAVID A. PINE, Justice. A true copy. Test: (Seal.) CHARLES E. STEWART, Clerk. By CLARA F. CONNELL, Deputy Clerk. July11,18,25

IN THE DISTRICT COURT OF THE United States for the District of Columbia. Certificate of cancellation of limited partnership. The undersigned being all of the partners in a limited partnership under the firm name of "Weathervane Window Sales Company of Washington, D. C.", a certificate of the formation of which was filed with the Clerk of the District Court of the United States for the District of Columbia on December 31, 1946, which partnership will by the voluntary act of all the partners be dissolved as of June 30, 1947, do hereby declare, state and give notice that said limited partnership will be dissolved as of June 30, 1947, and that the said certificate of the formation thereof is hereby canceled as of said date. In Witness Whereof the undersigned have hereunto set their hands and seals this 23d day of June, 1947. RALPH D. RICHARDSON, L.S., General Partner. WILLIAM B. HURLBURT, L.S., Special Partner. A true copy. Test: (Seal.) CHARLES E. STEWART, Clerk. By C. E. MILSTEAD, Deputy Clerk. June25,26,27;July2,3,4,9,10,11,16,17,18.

Legal Notices 4

WILLIAM H. COLLINS, Attorney 844 Shoreham Building

DISTRICT COURT OF THE UNITED States for the District of Columbia, holding Probate Court. No. 69435, Administration. This is to give notice: That the subscriber, of the District of Columbia, has obtained from the Probate Court of the District of Columbia, letters of administration on the estate of Cornelius A. Coakley, late of the District of Columbia, deceased. All persons having claims against the deceased are hereby warned to exhibit the same, with the vouchers thereof, legally authenticated, to the subscriber, on or before the 2nd day of July, A. D. 1948; otherwise they may by law be excluded from all benefit of said estate. Given under my hand this 2nd day of July, 1947. MARGARET M. COAKLEY, 4708 13th St., N.W. Attest: ELLA A. BROWN, Deputy Register of Wills for the District of Columbia, Clerk of the Probate Court. July 18,25,aug.1

BAUMAN & BURNETT, Attorneys 600 F Street, N.W.

DISTRICT COURT OF THE UNITED States for the District of Columbia, holding Probate Court. No. 69442, Administration. This is to give notice: That the subscribers, of the District of Columbia have obtained from the Probate Court of the District of Columbia, letters testamentary on the estate of John H. Clipper, late of the District of Columbia, deceased. All persons having claims against the deceased are hereby warned to exhibit the same, with the vouchers thereof, legally authenticated, to the subscribers, on or before the 2nd day of July, A.D. 1948; otherwise they may by law be excluded from all benefit of said estate. Given under our hands this 2nd day of July, 1947. MARGARET M. SMITH, 1619 Lamont St., N.W., CARL J. BERGMAN, 629 F St. N.W. Attest: ELLA A. BROWN, Deputy Register of Wills for the District of Columbia, Clerk of the Probate Court. July 18,25,aug.1

Bids and Proposals 6

COMMISSIONERS, D. C., Washington, July 16, 1947—Sealed proposals will be received at Room 509, District Building, 14th and Pennsylvania Avenue, N.W., Washington 4, D. C., until 2 o'clock p. m. (EDST), July 24, 1947, and then publicly opened for covering various concrete roadways in the District of Columbia, with approximately 1,300 tons of binder mixture and 1,000 tons of surface mixture. Apply Room 427, District Building, for proposals and specifications. July16,17,18,19,21,22

Auction Sales 8

PUBLIC AUCTION, 9:30 a. m. (D.L.S.T.), July 19, 1947, at Buck Lodge, Md. (Montgomery County). ANTIQUE AND MODERN FURNITURE FINLEY V. WADE

The Washington Post
CLASSIFIED ADVERTISING
LOCAL RATES

For Washington and Points Within 25 Miles of the District of Columbia. The following rates are for consecutive insertions:

Words	Lines	1 time	3 times	7 times	15 times
Rates Per Line		28c	26c	24c	23c
10	2	.56	$1.56	$3.36	$6.90
15	3	.84	2.34	5.04	10.35
20	4	1.12	3.12	6.72	13.80

The one-time rate applies on skip ads or irregular insertions. Minimum ad is two lines, 1 time, 56c.
SITUATION WANTED ads are 3 cents per line less than regular rates, cash with order.

OUT-OF-TOWN RATES
Ads from points more than 25 miles from the District of Columbia are: 1 time, 45c per line; 3 times, 42c per line; 7 times, 40c per line; 15 times, 38c per line. Count 5 words of 5 letters each to a line. Minimum 3 lines.

CANCELLATIONS
Cancellation Orders or Corrections before insertions cannot be made unless ordered before 7 p. m. daily or 3:30 p. m. Saturday for Sunday. When cancelling an ad, it is important that you request and make a note of cancellation number to insure proper credit.

Phone NAtional 4200
Ask for an Ad Writer

FOR BEST SERVICE PLACE YOUR ADS EARLY

The steadily growing volume of classified ads in The Post, combined with the practice of many advertisers who phone late in the day, is making it difficult to devote the time and assistance to these late callers which is needed to prepare the most effective possible copy.

To assure receiving this help from your ad-taker, please try to call during the morning or early afternoon.

DIAL NA. 4200

Business Service 9

ADDING MACHINES
TYPEWRITERS bought (top prices), sold, repaired; quick service. Est. 12 yrs. Appreciate your business. OFFICE MACHINE CO., 913 15th st. nw. RE. 2828.

ACCOUNTANT — Confidential personal service, personal financial affairs, records, income tax problems. Downtown office. RE. 3038.

ANGLE & GILBERT
We take pride in our interior and exterior painting. Immediate service. Papering a specialty. DI. 0142.

Beautify Your Home
ADDITIONS—ALTERATIONS—REPAIRS WHY WAIT? CH. 2889
Expert Workmanship—Easy Terms. ARLINGTON DECORATING CO.

BRICK WORK, BLOCK WORK CARPENTRY, SATISFACTION GUAR. G. & H. BUILDERS EM. 4826, 8 A. M. TO 7 P. M.

CABINETS, bookcases, store counters, etc., built to your specifications. Discounts to builders in quantity amounts. Phone Herndon, Va., 6-3-J-1-1, Monday through Friday, 1 to 4 p. m.

CAMERA REPAIRING
CALL FULLER AND D'ALBERT, INC. National 4712. 815 10TH ST. NW.

CARPENTRY WORK
Small jobs my specialty. AT. 2077.

COZY HOME?
All types alterations and remodeling. COZY HOME INSULATION CO. LI. 4084

DECORATING - PAINTING
Interior. Reas. E. C. Blanton, MI. 2358.

DRIVEWAYS
and access roads. Complete paving service. Coleman & Wood, Inc., Bethesda. WI. 1083, or OL. 7877.

FLOOR SERVICE—Lowest prices in town. Call TR. 1436 for a free estimate.

FOR GENERAL remodeling, painting, papering, plastering, Comotto, DI. 0122.

FURNITURE REPAIRS
All kinds. In your own home. My reputation depends on the finished job. EM. 6301 anytime.

Home Improvements
All types remodeling; recreation rooms a specialty; roofing, siding, guttering. Free estimate. WHALIN CONTRACTING CO. HO. 6818.

HEATING—Oil furnaces and oil burners, complete hot-water radiation systems with summer and winter domestic hookup; expert engineering; 3 years to pay. SERVICE ENGINEERING CO., 3321 Georgia ave. GE. 5250—GE. 6065.

House Cleaning? DI. 0122
Specialist in windows, floors, woodwork, wall washing and venetian blinds. Kemtoning done the right way.

IF YOU HAVE BROKEN TILE OR TILES NEED REFILLING, CALL JOHNSON, 30 S ST. NW. AD. 5816.

MANUSCRIPTS TYPED OR. 5383.

INTERIOR PAINTING and tinting of all colors. Paperhanging, plastering, floor cleaning, waxing. All work guaranteed. Ready to do your job now. FR. 4808 for estimates, 8 to 9:30 p. m.

KITCHENS
BEFORE YOU BUILD OR REMODEL
Our organization takes pride in our experience and success in the finest homes in the Washington area. We have built our reputation on our clientele's response to the beauty and convenience of our finished job.
MODERN HOME CO. NA. 6719

PAPERING AND PAINTING
A-1 work. Estimate free.
Call MR. BECKETT, DU. 4052.

PAPERING AND PAINTING, 1947 patterns. Clean, neat workmen. RA. 1664.

RADIOS EXPERTLY REPAIRED by former Navy electronic technician; free pickup and delivery service, free estimates; reasonable rates; all work guaranteed; 1-day service in most cases. HL. 3820.

REUPHOLSTERING
To look like new; new postwar fabrics; work guaranteed; free estimates; one-week delivery. Slipcovers. Washington Upholstering Co. EX. 5094.

ROOF PAINTING AND REPAIRING MR. BENNETT. LU. 3334.

STONE—CEMENT WORK
CEMENT WORK Call Jerry
STONE WALLS A Specialist
FLAGSTONE AT. 9366.

TAKOMA TREE SERVICE, SLIGO 2322
Specializing in clearing lots, removing trees, stumps and underbrush, landscaping, grading, lawn seeding and shrubbery work. Liability insurance carried.

UPHOLSTERING
and repair by vet. Cushions rebuilt. Est. Free est. FR. 2908.

UPHOLSTERING
Boudoir chair re-covered; material and labor; $11.95. EX. 4507.

Lost 10

BILLFOLD. Reward. Eunice Atkins, 3601 16th st. nw. CO. 1066.

BRACELET, gold, cont. sapphires and opals; vic. Statler Hotel. Reward. FR. 8300.

BRACELET—Old gold link type between 19th and Wyoming and 1300 Conn.; small broken safety chain; has sentimental value; reward. HO. 8788, Ext. 65.

IRISH SETTER PUPPY—Female, lost vicinity Washington Cathedral. Reward. OR. 4606.

LADY'S WATCH; substantial reward; gold Patek-Phillipe with gold bracelet; lost morning of July 15. MI. 3330, Eves., DI. 1279.

LOCKET, silver; contained relic of St. Vincent de Paul; vic. 127 13th st. se. Reward. AT. 7003.

MAKE-UP KIT—Lost in cab, cont. valuable papers. Reward. 1617 10th st. nw. DE. 8079.

OVERNIGHT CASE—Small brown striped, containing articles of personal value; reward. FR. 7122.

PARCEL of photos, family souvenirs, nr. Quebec and 34th. Reward. EM. 3858.

PURSE, small, white; contains glasses in blue case; between 15th and 13th on G st.; reward. DI. 0406.

RINGS—2, lost at Beverly Beach Sunday, July 13. Diamond in white gold mounting. Opal in yellow gold mounting. Sent. val. Reward. AD. 7879, eves.

TOOL BOX—Steel, about 18 inches, cont. val. tools. Lost between Falls Church and Glebe rd. $5 reward. TA. 7575.

WALLET—Red leather (lady's), combination wallet and change purse; Mon. eve., bet. Dupont Circle and Walter Reed Hospital, containing New York driver's license and sum of money. Reward. Call Mrs. Leahy, OL. 3793.

WALLET, ostrich skin; engr. "Wallace D. Boyd," cont. driver's license, wholesale liquor license, etc. Reward. AT. 4171.

WALLET, heavy leather, embossed Marine insignia on front; identification cards (J. Kelly), Navy discharge, etc. Reward. AD. 3496, RE. 7400, ext. 4333, Mrs. Kelly.

WILL PARTY who gave ride to swimming party in West Potomac Park contact EX. 6565, ext. 48, Miss Courtney Huckle, owner of swimming bag containing wrist watch and swimming suits.

WRIST WATCH, lady's Bulova, small, yellow gold with diamond on each side of face. Reward. TR. 4068.

WRISTWATCH—Lady's Hamilton, yellow gold, 14th st. bet. Kenyon and Harvard. Reward. Darracott, EX. 3340, ext. 324.

YARD GOODS, 4-yds. black satin, rose square, zipper in package. Kenilworth or Mt. Pleasant. RE. 0764.

Found 10A

FOUND—Man's wrist watch. Mail full description to T. T. Beach, 5901 Montgomery ave., Friendship Station 16, D. C.

Personals 11

ALTERATIONS of all kinds, dressmaking, tailoring. TR. 5073.

CONFIDENTIAL INVESTIGATIONS
DIVORCE and DOMESTIC matters—Civil, criminal. Free consultation. NA. 6565. SOUTHERN INVESTIGATION BUREAU, Suite 305, 710 14th st. nw.

PIANO for rent, large upright, Lansing & Scott. Excellent tone. NO. 4108.

TAILORING, dressmaking, designing, alterations; 30 years' experience. DE. 5946.

TYPING DONE AT HOME. CALL NO. 5426.

Motor Travel 11A

PRIVATE PARTY desires 2 persons for 8-day 1800-mile pleasure trip to West Point, Hyde Park, Quebec and Montreal. Visit Roosevelt estate, Ausable Chasm and Canadian shrines leaving July 27 in 1946 Pontiac; 2 plans, all expense or transportation only. TE. 7447.

Instructions 12

SPANISH, private instruction; basic and conversational Spanish. Call Quintero, TA. 8110.

Help, Men 15

ACCOUNTANT, $700 MO.
(Overseas Const. Project)
Stenographer, railroad .... $216 mo.
Stenographer, automotive ..... $200 mo.
Micro-film supervisor .... $50 wk.
Mechanical draftsman .... $100 wk.
Inventory clerk, exp. .... $35 wk.
Rate clerk, ins. .... $40 wk.
MUTUAL EMPLOYMENT SERVICE
1710 G St. N.W. NA. 6954.

Auto Front End Mechanic
with Chevrolet experience; excellent opportunity for high earnings with Washington's oldest Chevrolet dealer; 5½-day week; large modern shop, splendid working conditions. See Mr. Reeves.
Barry Pate Motor Co.
1130 Conn. Ave. N.W.

AUTO BODY AND FENDER REPAIRMAN
Well-equipped shop. Best of working conditions. Flat rate or salary. Apply AL'S MOTORS, 3924 Wilson blvd., Arlington, Va., or call CH. 4100, ask for Mr. Carr.

AUTO BODY MAN
Washington's oldest Chevrolet dealer has opening for experienced metal man. Excellent working conditions, large modern shop; plenty work; top earnings for capable man. 5½-day week. See Mr. Kite.
BARRY-PATE MOTOR CO.
1130 CONN. AVE.

AUTO MECHANICS—Must be thoroughly experienced, sober, reliable. Excellent working conditions; uniforms furnished and laundered free. Vacation and holidays with pay. Guarantee and 50-50 above. Permanent employment. See Mr. Gray, Capital Garage, 1320 New York ave. nw., DI. 9500.

AUTO MECHANICS
Insurance, holidays and bonus. Our building and equipment is a mechanic's dream. An interview will disclose an excellent salary open.
"ARLINGTON'S PACKARD DEALER"
SPURRIER MOTORS
Wilson Blvd. GL. 4110.
(3 Blocks South of Key Bridge)

AUTO MECHANICS
Experience with Chevrolet
Clean, cool, well-lighted shop; 5½-day week; average earnings $100 per week. See Mr. Garner.
McMahon Chevrolet, Inc.
6323 GEORGIA AVE. NW.

AUTO MECHANICS
First class Ford experience. Permanent connection for good man. Group insurance, guaranteed salary, bonus, paid vacations, holidays, and other advantages in well located dealership. Apply Service Manager.
FRANK SMALL, JR., INC.
215 Penn. Ave. S.E. LU. 4343.

AUTO MECHANICS
Due to our enlarged facilities, we have openings for 4 experienced first-class men. Can earn up to $100 or more per week. Excellent working conditions, in new, well-equipped shop; 5-day week, paid vacation and holidays; hospitalization. See Mr. Burton, Service Mgr.
MAYFLOWER MOTORS
1125 15th St. N.W.

Auto Body & Fender Man
New shop, best of working conditions, top salary, vacation with pay.
Rosslyn Auto Body Co.
Rosslyn, Va. CH. 3535.

AUTO MECHANICS (2)
We are offering to qualified men one of the most interesting propositions in Washington. Mr. Turner will be pleased to go into details at
Moore-Day Motors, Inc.
6500 Georgia Ave.
NEW LINCOLN-MERCURY DEALER

AUTO MECHANICS
Salary and monthly bonus. Vacation with pay, good working conditions.
POTOMAC MOTOR SALES
1306 New Hampshire Ave. N.W. NA. 7077

AUTO MECHANICS
Washington's oldest Chevrolet dealer has openings for several experienced mechanics; top earnings for good men; plenty work, excellent working conditions. Convenient downtown location; 5½-day week. See Mr. Kite.
BARRY-PATE MOTOR CO.
1130 CONN. AVE.

AUTO MECHANICS
wanted, excellent working conditions, hospitalization, surgery and life insurance; paid holidays and vacations. See Mr. Joe Darling, service manager.
MARTIN MOTOR SALES
STUDEBAKER DEALER
4804 Hampden Lane, Bethesda. WI. 1700

Automobile Mechanics
Are you satisfied with your present job? We have openings for 4 general first-rate mechanics. This is your opportunity to obtain employment with one of Washington's largest automobile establishments. Come and see for yourself. Ask our Mr. Brown, general shop foreman, for full details, and inspect our shops.
CAPITOL CADILLAC CO.
1222 22d St. N.W.

Auto Glass Mechanics
Experienced men only, best working conditions, time and one-half for overtime, vacation with pay, bonus arrangement for men who qualify for this job. Apply
MILES GLASS CO.
1234 4th St. NE.

Automobile Mechanics
With general experience, for large gas station; quick service work on all make cars. 224 St. Bus Center, 1260 22d st. nw. Ask for Mr. Evans.

AUTOMOBILE MECHANICS
Experienced with Chrysler and Plymouth cars; wonderful opportunity with direct factory dealer. Our working conditions are excellent. 5-day week with guarantee, percentage of labor sales. Average earnings up to $100 per week. Closed Saturdays and Sundays. Vacation and all legal holidays with pay. Yearly bonus plan. Apply AL'S MOTORS, 3924 Wilson blvd., Arlington, Va., or call CH. 4100, ask for Mr. Carr.

AUTO PAINTERS
1st class only. Clean shop. Good pay; group hospitalization and vacation. An opportunity for men wanting steady employment with a well established firm. Inquire 8 a. m. to 5 p. m.
CALL CARL, INC.
614 H St. N.W.

BAKERS—Cake, Jewish bread and rolls; experienced only; excellent pay. Highwood Bakery, 2309 Varnum st., Mt. Rainier, Md.

BAKERY SUPERVISOR
(White), 25-50, to take complete charge of night bakery in large restaurant. Hours 10:30 p. m. to 7 a. m., Saturdays and Sundays off; salary plus meals; vacation with pay. State age, education, experience, and salary expected.
Write Box M-488
Washington Post

BARBER wanted to work Saturdays and evenings through the week. 304 11th st. se. LU. 8630.

BARBER for Sat.; guarantee; good com. 1815 Adams Mill rd. nw., near 18th and Col. rd.

BARBER, A-1; start Monday; $50 guarantee. 4409 Bowen rd. se.

BARBER—Colored, exper., sober. 3013 14th st. nw. CO. 9750 bet. 8:30 & 7:30.

BARBER—Friday and Saturday, $25 plus commission. 2815 Nichols ave. se.

BARBER; must be good; $50 guarantee; ½ day off. Ray Jones, Gaithersburg, Md.

2 BARBERS, steady, $65; Friday and Saturday, $30. 313 9th st. nw.

BOOTBLACK wanted. Good opportunity, short hours. Call at once, 2127 C st. nw. Barbershop.

BRICKLAYERS—$32 DAY
JOB AT 6900 WESTERN AVE.
TURN RIGHT ON CHEVY CHASE CIR.
7 BLOCKS TO JOB. GE. 0695

BRICKLAYERS
Report for work. Farrington Road and Elliot rd., Westmoreland Hills. Mr. Ward, foreman.

BUYER FOR RADIO DEPARTMENT
A large department store has an opening for an experienced man. Apply, stating age, experience, and salary expected.
BOX 316, WASHINGTON POST

CLERK TYPIST
20 to 25 years of age, in sales office. Must be sales-minded and accurate with figures; 5-day week. Apply in person, 9 to 11 a. m. Hires Turner Glass Co., 1027 19th st. No., Arlington, Va.

CARPENTERS
Trim and rough men needed for large housing job, 120 veteran houses, $1.50 per hour for mechanics only. Apply N. Capitol and Tuckerman sts. nw. Out New Hampshire ave. to Eastern ave., left to Sheridan st., left to job or call GE. 6707.
MORRIS POLLIN & SONS, INC.

CARPENTER
Finished Carpenter and Cabinet Maker.
Must be familiar with operating power milling machine. $1.48 per hour starting rate; 40-hour week.
WASHINGTON GAS LIGHT CO.
EMPLOYMENT OFFICE
1100 29th ST. N.W.
MONDAY THROUGH FRIDAY
8:30 A. M. TO 5 P. M.

COUNTER sales, refrig. parts, $175 start. Paint salesman, inside, $50 week. Civil engineer, for Va., $75 wk.
ATLAS AGENCY
Evans Bldg., 1420 New York Ave. N.W. NA. 4693. NA. 7425.

COUNTERMAN
Neat appearance. Hrs. 7 a. m. to 3 p. m. Apply
Mayflower Donut Shop
1309 F St. N.W.

ELECTRICIAN
Must have Arlington license. CH. 1848.

ENGINEER LICENSED
1st or 2d class; $275 month; meals while on duty. New equipment. Call Chief Engineer, Georgetown University. MI. 7060.

FARM HELP—Several positions open. Apply 1021 7th st. nw.

FENDER AND BODY REPAIR MAN
Repair work on vehicles. Hours 4 p. m. to 12:30 a. m. $1.48 per hour starting rate; 40-hour week. Only experienced man, with steady employment background need apply.
WASHINGTON GAS LIGHT CO.
EMPLOYMENT OFFICE
1100 29th ST. N.W.
MONDAY THROUGH FRIDAY
8:30 A. M. TO 5 P. M.

COUNTERMAN
Experienced. Apply Dee Cee Diner, 1100 Vermont ave. nw.

Gas Station Attendants
Experienced; station in N.W. section; permanent jobs; paid weekly; excellent opportunities; hospitalization, insurance and paid vacations. Inquire 9 a. m. to 5 p. m.
CALL CARL, INC.
614 H ST. N.W.

INSULATION INSTALLER
EXPERIENCED
ACCURATE METAL WEATHERSTRIP & INSULATION CO.
4309 9th St. N.W. TA. 6719

MEAT CUTTER
Experienced; must be dependable and sober; excellent salary and working conditions. Apply 601 No. Columbus st., Alexandria, Va.

MECHANICS—TRUCK
GOOD PAY
AND WORKING CONDITIONS
VACATION WITH PAY
Group insurance privileges
G.M.C. Truck & Coach Div.
30 M ST. N.E.

Mechanics—1st Class
Greyhound Garage of Washington
1345 New York Ave. N.E.

MESSENGER
For medical clinic; high school graduate, above average scholastic record; 5½-day week, $1,380 per year, medical coverage, 1 month's vacation. EX. 8018.

OFFICE MANAGER—$300 mo. up; age 25-35. Must have local credit and office experience. Mutual Employment Service, 1710 G st. nw. NA. 6954.

OPTICIAN
5-day, 40-hour week
Apply
Employment Office
9th Floor
Woodward & Lothrop
9:30 to 6 Daily

PLUMBERS
Experienced on new work, good pay, steady employment. Call Jack Schwartz & Son, CO. 4100, between 8 a. m. and 5 p. m.

PLASTERERS, experienced only, top pay. Report to 20th rd. and North Upland (near Lee Highway and Vermont st.), Arlington. GL. 3165.

PRESSER
Experienced, for steady job. Good pay. Apply 306 G st. nw.

PRESSERS—3
Steady work, good salary. Apply Grand Star Valet, 2608 Mt. Vernon ave., Alexandria. OV. 1200.

SALES TRAINEE, $65 wk., 24-30, 2 yrs. College Accounting. Must have outside sales exp. Mutual Employ. Service, 1710 G st. nw. NA. 6954.

SALESMEN
Pleasant outside work; salary and commissions; car unnecessary; experienced canvassers preferred; good opportunity to make big money. See Mr. Kane, New York Jewelry Co., 719 7th st. nw. EX. 6600.

SALESMAN, aggressive, full time, to sell hardware and paint dealers, Washington, Delaware and Maryland. Products well established. Substantial earnings assured. Box M-534, Washington Post.

SALESMEN
FOR ELECTRICAL APPLIANCES
EXPERIENCE PREFERRED
Commission Basis
With Weekly Drawing Account
APPLY
EMPLOYMENT OFFICE
4TH FLOOR
S. KANN SONS CO.

SALESMEN
Unlimited opportunity for aggressive men. Average earnings $80 per week. With fast moving household organization. Call Mr. Evans, TA. 4813—TA. 8811.

SALESMEN
To contact retail grocery stores in sale of nationally advertised products. An attractive opportunity for salesmen who can produce. Car required. Salary and car allowance. Call Mr. Bigony, DI. 2880, Thursday and Friday, 10 a. m. to 5 p. m.

Salesman
Experienced in food selling preferably particularly meats. Must have car. See Manager.
Kingan & Co.
300 12th St. S.W.

SALESMEN
Experienced
In Men's Sporting Equipment
5 day 40 hour week
Generous company benefits and privileges
Apply in Person
10 A. M. to 12 Noon
Employment Office, 3rd Floor
THE HECHT CO.
7th and F St. N.W.

SALESMEN
Excellent openings for several aggressive, neat-appearing men to call on bona fide leads. Sales experience helpful, but not essential. Ex-GIs given preference. Earnings average better than $125 weekly. Car essential.
APPLY TO MR. LAVIN, ROOM 506, 412 5TH ST. N.W.

SALES REPRESENTATIVE
We have two territories open. One consisting of Eastern Pennsylvania, So. New Jersey and Delaware. The other Eastern Maryland, Virginia and North Carolina. Both are established territories. Product is an electrical item sold through electrical, hardware and mill supply wholesalers and unless you have had successful experience in handling this type of trade, please do not apply. Manufacturer's rating is AAA-1 and this position is permanent. Age limits 25 to 42 years. Compensation is salary, $3500 up, depending on the man, plus expense allowance with car furnished or mileage paid. In writing give complete information about yourself and your experience. Successful applicants will be interviewed in the territory. Box 489, Washington Post.

SPECIALTY SALESMAN
to sell Dayton scales, Hobart slicers and grinders. A real opportunity for livewire. Ask for Mr. Hyer.
Kogod & Dubb, 6011 Blair Rd. N.W.

STENOGRAPHER, young, great opportunity, $50 week. Adams Employment Agency, 304 Colorado Bldg., 14th and G.

STENOGRAPHER-CLERK, gas. office. Good salary, 5½ days. State education, experience, qualifications, phone number. Box 870, Washington Post.

TEACHERS for out-of-town college positions; $4600 to $5000; Ph.D. required. Adams Teachers Agency, 304 Colorado Bldg., 14th and G nw. RE. 2938.

TRUCK MECHANICS
STEADY POSITION
5-DAY WEEK
NIGHT WORK
GOOD WORKING CONDITIONS
SEE MR. KEMP
5 TO 7 P. M. MONDAY THRU FRIDAY
GULF OIL CORP.
1724 S. Capitol St.

TYPIST
Young man for general office work. Start $1800-$2100.
WALTER H. KESSLER
Personnel Services, 612 Wash. Bldg. 15th and N. Y. Ave. DI. 4030-DI. 4449

Weatherstrip Installers
Experienced.
ACCURATE METAL WEATHERSTRIP AND INSULATION CO.
4309 9th St. NW. TA. 6719

VETERANS (5), under 24, single, neat, free to travel, summer resorts and California with circulation group. Transportation paid. Average commissions $75 per week; immediate cash advanced. See MR. PRIOR, New Colonial Hotel, 1156 15th st. nw. (11-2.) DON'T PHONE.

HAVE OPENING for young man between 30 and 40 years of age with General Motors car division as district manager. Experience preferable. Attractive proposition with future for qualified applicant. Box 362, Wash. Post.

BOYS, 18 and over, with bicycles; full time day or night work. Apply Western Union, 1317 N. Y. ave. nw., Room 300.

YOUNG MEN—Can use 3; must be neat appearing, have high school education; ages, 18-25, to do sales work for periodical brokers; average earn., $7 to $10 daily. For particulars see Mr. Peel, Senate Hotel, 11 a. m. Saturday. No phone calls (white).

EXPERIENCED chef needed. Sobriety demanded. Good salary with possibility of earning bonus. New suburban location. Refs. needed. Apply in person. WA. 6696.

Help, Women 16

ASSISTANT BUYER
For Dress Department
Must Have Previous Ready to Wear Experience
5-day, 40-hour week
20% discount on purchases
Apply
Employment Office
4th Floor
Lansburgh & Bro.
7th, 8th and E Sts. N.W.

Beautician—Experienced
Excellent salary, pleasant surroundings. LL. 9665. 3633 Naylor rd. se. Naylor Gardens Beauty Salon.

BOOKKEEPERS, $50 WK.
Full charge. Several openings. TYPISTS, 60 w.p.m. up; expr.; $40 wk. New openings hourly. Thousands are placed yearly in the BETTER positions. See Miss Evans or Miss Black.
BOYD'S, 1333 F NA. 2340

Continued on Following Page

Help, Women 16

Continued From Preceding Page.

ASSISTANT BUYER
For Better Dress Department
MUST BE EXPERIENCED IN READY TO WEAR
GOOD OPPORTUNITY
APPLY EMPLOYMENT OFFICE 4TH FLOOR
S. KANN SONS CO.

CAREER MODELS, any type or age, to register with Washington's only complete model agency. Apply between 3:30 and 7 p. m.; bring pictures. Apply Model Services, 1019 15th st. nw., Room 5.

CASHIER, part time; hours, 11 a. m.-3 p. m.; good salary; excellent working conditions. Apply office the Young Men's Shop, 1319 F st. nw.

CLERKS
Receiving and File Clerks—N.E. Rate Clerk; N.W. 25-30 years; 5-day wks.; good salaries. NATIONAL EMPLOYMENT SERVICE. 1708 G ST. N.W. EX. 7272. (½ Blk. Penn. Ave. N.W.)

CLERKS
To work in frozen custard shop. Salary, $35 week. CARDOZA CUSTARD SHOP 9th and R. I. Ave. N.W. EX. 5388

Clerk-Stenographer
Permanent position open in small centrally located office; no Saturday; experience in collection work desirable but not essential; state experience and salary expected. Write Box 313, Washington Post.

CLERICAL and marking girl; typing essential; permanent basis only. See Mr. Cahill, Gretchen Cole, 7244 Wisc. ave.

Comptometer Operator
Must type, $35-$40. Excel. opportunity. NATIONAL EMPLOYMENT SERVICE 1708 G ST. N.W. EX. 7272. (½ Blk. Penn. Ave. N.W.)

DICTAPHONE OPERATOR
Secretary to vice president; 25-30 years; good future; excellent salary. Also others; 5-day week. NATIONAL EMPLOYMENT SERVICE 1708 G ST. N.W. EX. 7272. (½ BLK. PENN. AVE. N.W.)

EDIPHONE OPERATOR, able to work under pressure, 39-hour week, $200 month. Adams Employment Agency, 204 Colorado Bldg., 14th and G.

LADIES, to learn to sell real estate. Commission basis only. Should be married and between ages 35 and 45. Telephone essential and automobile preferable. Only highest type considered. W. C. & A. N. MILLER DEVELOPMENT CO. Builders and Developers of Wesley Heights and Spring Valley. 4830 Mass. Ave. N.W. OR. 4464.

LADY, cultured, ambitious to learn good business. $2,000 first year. Write Box M-322, Washington Post.

NURSE-SECRETARY
White, age 20 to 35, for doctor's office; nursing training and knowledge of typing preferred; references. CO. 3600, ext. 203.

RECEPTIONIST
An attractive registered nurse as receptionist; permanent position; personal interview only.
ELIZABETH ARDEN
1147 Conn Ave. NW. ME. 2274

SALESLADIES
Experienced for cloth coats, suits and dresses. Liberal salary and commission. Pleasant working conditions.
SAKS
610 12th St. N.W.

SALESLADIES in following departments: Furs, dresses, blouses, lingerie and handbags; profitable, permanent positions for those with experience and outstanding ability. Joseph R. Harris Co., 1224 F st. nw.

SALESWOMAN
For Layette Section of Infants' Department
Must Have Experience
5-Day, 40-Hour Week
20% Discount on Purchases
Apply Employment Office 4th Floor
Lansburgh & Bro.
7th, 8th and E Sts. N.W.

SALESWOMEN WANTED — Experience necessary to sell high-style fashions. Dress Dept., Jean Matou, Conn. ave. at M st.

SALESWOMEN
FOR ELECTRICAL APPLIANCES
EXPERIENCED
COMMISSION BASIS WITH WEEKLY DRAWING ACCOUNT
APPLY EMPLOYMENT OFFICE 4TH FLOOR
S. KANN SONS CO.

SALESLADIES
Juvenile department store, Fairlington Shopping Center; 5-day week; good pay. Phone OV. 1300 for appointment.

Saleswoman-Bookkeeper
$30 WEEK. Must be good at figures. Experience helpful but not necessary. Apply in person to Mr. Keehn.
Singer Sewing Machine Co.
1346 G St. N.W.

SECRETARY, fast shorthand, under 30. $50 week. Adams Employment Agency, 204 Colorado Bldg., 14th and G.

SECRETARY, patent, $2600.
Stenog., dictaphone, $2600.
Stenog., Alex., 5 days, $2400 to $2600.
Stenographers, $1800 to $2600.
Stenog., 3 weeks, $45.
Bkpr., some shorth'd, Alex., 5 days, $50.
ATLAS AGENCY
Evans Bldg., 1420 New York Ave. N.W. NA. 4692. NA. 7428.

Sewing Teacher
Experience required; small classes; $30 week; pleasant working conditions. Apply in person to Keehn.
Singer Sewing Machine Co.
1340 G St. N.W.

STENOGRAPHER-CLERK, gen. office, good salary, 5½ days. State education, experience, qualifications, phone number. Box 371, Washington Post.

Steno., trade assn. .... $185 mo.
Sec'y., railroad .... $216 mo.
Sec'y., medical .... $200 mo.
Stenographers .... $40 wk.
MUTUAL EMPLOYMENT SERVICE
1710 G St. N.W. NA. 0954.

SURVEY WORKERS
If you have a private unlimited phone and time on your hands, you can make extra money at home. For complete details, call EX. 7283.

TEACHERS, experienced, with degrees for resident private school positions. Adams Teachers Agency, 304 Colorado Bldg., 14th & G nw. RE. 3938.

TELEPHONE OPERATOR-TYPIST
Experienced for permanent position; 30 to 40 years of age; hours 8 to 9:30 p. m.; 5-day week; Wednesday and Thursday off. Apply Between 9 A. M. and 5 P. M.
HOGATES SEAFOOD RESTAURANT
9th St. and Maine Ave. S.W.

TYPIST-Stencil Cutter .... $176 mo.
Clerical, age 25-35, Alex. .... $40 wk.
PBX-Typist-Recept. .... $35 wk.
Bkpg.-mach. opr., typist .... $152 mo.
Clerk-Typist, N.W. .... $35 wk.
MUTUAL EMPLOYMENT SERVICE
1710 G St. N.W. NA. 0954.

TYPIST
60 wpm.; young, single for position in broker's office. Start $35 wk. WALTER H. KESSLER Personnel Services, 612 Wash. Bldg. 15th and N. Y. Ave. DI. 4026. DI. 4443

TYPISTS
Payroll Typist $130
Bookkeeper-Typist .... $35-$45
Mailing Typist, Senate .... $40 wk.
Some 5-day wks., excellent opportunities.
NATIONAL EMPLOYMENT SERVICE
1708 G ST. N.W. EX. 7272.
(½ Blk. Penn. Ave. N.W.)

CIVIL SERVICE BOOKS, COURSES. BOYD SCHOOL, 1333 F nw. NA. 2338.

$40 A WEEK JOB
WOMEN
WHITE, 18 TO 50
Interested in permanent work with opportunity for advancement. No Experience Necessary.
SHOLL'S COLONIAL CAFETERIA
1032 CONN. AVE. N.W.
See Mr. Fajfar, 10-12 and 2-5.

EXPERIENCED CLERICAL
Permanent position, 5-day, 40-hour week. Apply in person.
THE HECHT CO.
Service Bldg.
1400 OAKIE ST. N.E.
(Ivy City Bus Line)

EXPERIENCED librarian wanted by Charles L. Coon High School, Wilson, N. C. Thirty-five teacher school in town of 25,000 population. Favorable living conditions, excellent library facilities, salary supplement. Apply Superintendent, Wilson City Schools.

GIRL—18 to 30 with some college training or related experience to do general clerical and copy distribution duties in editorial offices of U. S. News Publishing Corp. 5-day, 40-hour week. Good starting salary. Phone DI. 3900, ext. 264.

Help, Men and Women 17

SALESMEN OR WOMEN
Life Insurance. Real opportunity for producers. Liberal contract. See W. R. Bottcher, Suite 210, 918 F st. nw., between 9 and 5 daily except Saturday. EX. 4110.

COLORED presser, and also girls to check clothes for dry cleaning establishment. 431 7th st. sw.

Help, Domestic 18

1ST CLASS cook-houseworker; live in. $30 week. LADIES EXCHANGE, 2037 K st. nw. NA. 4381.

DOWNSTAIRS MAID, must be able to cook and be fond of children; live in; other full-time help employed; $20 week. TA. 6147.

NURSEMAID for 3-year-old; live in; 1st class home, other help; references and health card required. $100 month, ample time off; only responsible person, fond of children acceptable. Write Box 327, Washington Post.

COLORED HOUSEKEEPER, live in; if you are not fond of children and dogs, do not apply. This is an excellent position for the right person; 2 employed adults with 7-year-old child. ME. 4904, 10 to 5.

Situations, Women 20

GRADUATE nurse would like to work eves., also Sat. and Sun. UN. 3576.

MEDICAL Stenographer, exper., wants typing to do at home. WO. 2292.

NURSE desires duty, maternity or invalid cases; immediate; refs. NO. 6113.

NURSING, newborn babies; fifteen years' experience; eight-hour duty, day or night. MI. 4232.

OFC. MGR., admin. secy., desires position with progressive organization; excel. legal corp. and mfg. background; personnel experience; ambitious, attractive, poised; perm. pos. only; salary high. SLigo 8149.

YOUNG LADY typist, knowledge of shorthand, can formulate own letters, desires position. MI. 8686, 9:30-11 a. m.

COL. GIRL desires job in laundry or gen'l. housework; 5-day wk. TR. 6038.

Situations, Domestic 21

BABY SITTER, 50c hr.; 24-hr. duty, $6. Call Miss Randall, DU. 9758.

Day Workers, G.H.W. Best Refs. Riley's Employment Agency 1532 You St. N.W. CO. 0733

GIRL, colored, wants full or part-time G.H.W. DU. 1260.

MY RELIABLE maid wishes day's work; 2 days week. Ch.-Ch., D. C. WO. 0574.

Money to Loan 23

ON DIAMONDS, watches, jewelry, silverware and miscellaneous articles. LOUIS ABRAHAMS, 3225 Rhode Isl. ave. ne.

Personal Loan Companies 25

THE BEST PLACE TO GET CASH
SIGNATURE LOANS
FURNITURE LOANS
AUTO LOANS IN 5 MINUTES
A Friendly Loan Service. Call Mr. Zwally, SH. 3700.
AYARES SMALL LOAN CO., INC.
7902 GEORGIA AVE.

Business Opportunities 29

BARBER equipment, like new, 2 Paidar chairs, 2 chair cabinet, shoe shine chair, sitting chairs, one pole, one pedestal lavatory, shampoo fixtures. Bargain for quick sale. Sunday, SLigo 6824. Weekdays, SH. 6957.

BARBER SHOP-RESIDENCE
Attention, progressive barbers—A 4-chair shop in a busy neighborhood, with no competition, on a long lease, with unusually low rent; opened 4 yrs.; doing currently $13,000 gross annually and still growing; sold with an 8-yr.-old row brick house; 1-minute walk to shop. It has 3 bedrms. and full bsmt. It's furn. and ready for occupancy; just bring your linen and silver. We'll take your house or car as equity in either as part or whole payment; work and live here 30 mos. and be independent. Price, $19,500 for both, with terms to suit; will require about $6,000 down payment. This is an opportunity for a working man in a lifetime. Box M-490, Washington Post.

BUSY GRILL
Due to illness I will rent this grill to one or two reliable men. EX. 8907. 728 4th st. nw.

CAFETERIA
And restaurant, downtown, in financial district, old established; owner quotes $1000 weekly; low rental, lease. Cost of fixtures, new, $30,000. Due to other interests owner will sell complete for only $20,000, on terms. No phone information, make appointment with LEON GOODMAN, Exclusive Broker, 1536 Conn. ave., CO. 6800; nights and Sunday, RA. 6365.

Delicatessen-Luncheonette
A completely modern, fully equipped kosher-style delicatessen and luncheonette. Seating capacity 64. Suitable for 2 partners. It is situated on a very busy thoroughfare in the midst of a rapidly growing development. To inspect and for further information, call MR. CEPPOS, BROKER, ME. 5800, EVES., DU. 2963.

RESTAURANT
NEAR 14TH AND PARK RD.
This is a long established place and has always made money. The prices are good and the overhead low. The owner is anxious for quick sale, so the price is right.
De SHAZO & RESSEGGER
922 14th St. NA. 5526.

ROOMING HOUSE
NR. 10TH & MASS. AVE. NW.
11 rooms, rent $61; lease, oil heat. Income quoted over $200. Nicely furnished and clean. Price $3500. Terms.
E. W. THURM
908 10th St. NW. DI. 3306.

ROOMING HOUSE—NR. CAPITOL
28 rooms, 8 baths, rent $320; about 5-year lease. Income quoted over $1000, plus 3-room apartment for owner. Most rooms have running water. Very nicely furnished and clean. $7,500 handles.
E. W. THURM
908 10th St. NW. DI. 3306.

Tea Room
Located in residential section, half block off business district in Arlington. Completely equipped and now doing a gross weekly business of about $700; 2½-year lease on bungalow in which business is located, and adjoining bungalow which can be leased for living quarters. This valuable, going business, including all equipment and good will, is now offered for $3,500. Immediate possession can be had.
Hicks Realty Co.
3706 Mount Vernon Ave., Alex., Va. OV. 3835. OV. 3967. Sundays and Evenings, TE. 0933.

UNUSUAL OPPORTUNITY
A nationally advertised line of merchandise with many exclusive franchises. Showing $35,000 to $40,000 net profit. Long established. Owner retiring. $50,000 cash required. No information over phone. Call
E. W. THURM
908 10th St. N.W. DI. 3306.

YOUR REAL CHANCE
to buy a delicatessen-restaurant for practically the equipment value consisting of steam table, slicing table, scales, double fountain, sterilizer, large refrigerated case; seats 40 people. Owner selling because of ill health. For additional information, call Mr. Carney with Dixie Realty Co., NA. 8880; eves., NO. 6069.

Rooms, Furnished 34

ALABAMA APTS. (1615 N st. nw., Apt. 707)—Newly decorated, double bedrm.; 2 girls or couple. CO. 5783 before 12:30.

ALLISON ST. NW., 1510—Large, furn. frt. rm., pvt. bath; gentleman. TA. 1384.

ALEXANDRIA, Del Ray section. Pleasant single room, large, cool; conv. location. OV. 2477.

ALEXANDRIA—Large, cool room, in private home, with special privileges; next bath; 2 young ladies. Convenient to everything. OV. 1035, AL. 2311.

ARLINGTON, twin bedrm., large closet, pvt. living rm.; 1 blk bus. GL. 2307.

BUCHANAN NW., 1306—Large front room, 2nd floor, for 1 or 2 persons; near bus and cars. RA. 7769.

BRIGHTWOOD SEC.—Dble. rm., twin beds, innerspg. mat.; pvt. fam. TA. 4473.

C ST. NE., 621—Nicely furnished single room with 2 windows, next to bath; cont. hot water; for gentleman; $7 wk.

CHAPIN ST. NW.—Two young ladies for large, cheerful front rm., twin beds; conv. trans.; $35 each. NO. 6807 after 5.

CHEVY CHASE, D. C.—Large master bedrm., nicely furn.; 4 windows, two closets, pvt. bath; bus at corner. Consider child. 4106 Military rd. nw. WO. 4235.

CHEVY CHASE—Airy corner room, 5 minutes from Ch. Ch. bus term.; infant acceptable; l. h. k. privileges; for summer; private gentile family; references required. WI. 7018.

CHEVY CHASE, D. C.—Lge. frt. corner rm., 2 expos., twin beds, nr. bath; pvt. adult family; reas. EM. 0102.

CONN. AVE.—Master bedrm., pvt. bath; pvt. home; gentleman; $50. EM. 7438.

CONN. AVE., 5109—Gentlemen; dble. and sgle.; cool, comfortable; adj. private, glassed-in study. OR. 0565.

DOWNTOWN, 1026 13th st. nw., Apt. 101—Lge. twin bedrm.; 1 girl. DI. 1963.

DUPONT CIRCLE AREA—Lge. clean sgl. rm., phone, laundry priv., etc. Well aired, lighted. Ladies only. $9. HO. 5741.

DUPONT ARMS, 1337 21st st. nw., 2 dble. rooms; twin beds; maid serv.; elec. grill allowed; $14 wk. CO. 9603.

EAST CAPITOL, 600 block—Very large 1st flr. front room, clean, venetian blinds, dbl. bed, divan, desk, elec. fan; Mt. Pleasant car line; double only; $7 each per week. AT. 3238.

EMERSON ST. NW., 300—Master bedrm., comf. twin beds; pvt. bath; 2 men pref.; good bus serv. RA. 3390.

EYE ST. NW., 1539, Apt. 22—Large, comfortable single room, near bath; private home; gentleman. ME. 5539.

GEORGIA AVE. NW., 4421—Large airy room, twin beds, near bath; conv. transp. Suitable for 2 or couple. RA. 6893.

GEORGETOWN—Furnished room in private home for employed woman; good trans. DUpont 3003.

GLOVER PARK—Large master bedrm., pvt. home, ½ block from bus, for 1 or 2. EM. 0375.

ILLINOIS AVE. N.W., 5908—Nicely furn. dble. frt. rm., twin beds; adj. bath; share with lovely girl; conv. everything; $6.50 wk. ea.; laun., phone priv. GE. 4103.

IRVING ST., NW, 1713. Room and enclosed sun porch for 2. CO. 5335.

IRVING ST. NW., 1838—Large single room, 1st floor, fireplace; private entrance, unlimited phone. Vicinity Rock Creek. DE. 9256.

KANSAS AVE. NW., 3811—Nicely furn. rm., $9 wk. sgle., $12 dble. GE. 9132.

KANSAS AVE. N.W., 3711—Large bedrm., twin beds, sitting rm., pvt. bath, 2 closets. OR. 0423.

KENTUCKY AVE. SE., 319—Front rm., convenient to Navy Yard. FR. 7760.

MANCHESTER LANE N.W., 1445—Cool, cheerful rm. for empl. lady; share connect. bath with one; gentile home; ½ blk. 16th st. bus; $40 mo. GE. 8252.

MASS. AVE. NW., 1775—Double, share rooms for men or women. DU. 1494.

MASS.-WIS. N.W.—Single studio rm.; woman's apt., use kitchen. OR. 4163.

MT. PLEASANT district, master bedrm., ½ priv. bath; in attractive semidetached home. Privileged to lunch in kitchen; lady or gentleman; $40. MI. 4817.

MASS. & WISC. vic.—Gentile family has single and dble. rm. $6.50 ea.; pvt. home; conv. transp. OR. 2977.

MT. PLEASANT SEC.—SGLE. RMS. for young ladies, $27.50-$30 mo., very nice; cool; nr. Rock Crk. Pk. DU. 3844.

N ST. N.W., 1714, DOWNTOWN—Large, double rm., nr. bath; share room, twin beds, gentlemen; conv. transp. Call 9 to 5 weekdays.

N. H. AVE., 1535, "The Panamanian"—Unusually large, cool, single and twin bedrms., $28.50 to $50 monthly; kitchen privileges.

N. H. AVE. N.W., 1707—Dble., triple, semi and pvt. b.; gentile home; girls pref.

NICHOLSON ST. NW., 704—Clean, cool rm., semiprivate bath; conv. transp.; 1 or 2 employed girls. RA. 4979.

OBSERVATORY PL. N.W., 2314—Pvt. bath.; sgle.; unlim. phone; S.W. exposure. Glover Pk. bus. Gentleman. EM. 1520.

ONEIDA PL. NW., 607—Large master rm., pvt. bath, twin beds, unlim. phone; express bus, laundry priv.; pvt. home; 2 girls; $30 ea. RA. 3715.

PA. AVE. SE., 1433—Large, cool rooms, sgle. and dble.; use of laundry. LI. 1562.

PARK RD. N.W., 1633—Exceptionally clean rooms, double, triple and rooms to share. $22.50 mo. Maid service. DU. 9374.

PARK RD. NW.—2 double rooms, nicely furnished; reas. MI. 9171.

PETWORTH SECTION—Single room in Jewish home; young man pref. TA. 9017.

QUE ST. N.W., 1600 BLOCK—Large pleasant room, for gentleman in private home. $40 per month. AD. 4541.

QUE ST. NW., 1754, "The Kennert"—Large, cool, single and double rooms now available.

R ST. N.W., 1636—Studio room for one gentleman, with shower, tile bath, large front, $75.

RHODE ISLAND AVE. NE., 16—2 dbl. rms., twin beds; conv. transp.; prefer 2 men or empl. cples.; $45 mo. HO. 7500.

RHODE ISLAND AVE. NW., 1719—Catholic Club, vacancies for young girls, $22.50 up monthly. RE. 9362.

RHODE ISLAND AVE. N.E., 103—Furnished room with inclosed back porch; conv. trans. for 1 or 2; reasonably priced.

RITTENHOUSE ST. N.W.—Beautiful rm. for 2; corner house near transp.; reasonable. RA. 8845.

ROSEDALE ST. NE., 1527—Single rm., for gentleman; good transp. FR. 4364.

ROCK CR. CH. RD. NW., 519—Large, twin beds, 2 expos., next shower, bath, in well-kept home; all conv.; $25 mo. each. TA. 2571.

SHEPHERD ST. NW., 1344—Large frt., twin room, nr. bath; closet and storage place; $45 sgle., $50 dble. TA. 3077.

SPRING RD. NW., 1331—Newly furnished double room and porch, suitable for 2 employed people, and single room; priv. RA. 3463.

T ST. N.W., 1507—Nicely furn. room, single, $7 wk. MI. 7071.

WESLEY HEIGHTS—Attract. room, connecting bath; priv. home; gentleman pref. EM. 8476.

WOODRIDGE N.E.—Pvt. home; near bus; $8 wk. Refined lady. MI. 6328.

WYOMING AVE. MANSION—Single, pvt. bath, ½ blk. Conn. ave. car. New furn., newly dec., fireplace, cross vent. $40; was $60 mo. Man. DU. 3183.

WYOMING AVE. N.W., 2012—Large front double room, twin beds, newly furnished, newly decorated; excel. transp.

3D ST. NE., 2613—Large triple rm. for girls; next to bath; near bus; $5 wk. each. DE. 9151.

4TH ST. NE., 423—Large double room, front; twin beds; near Mt. Pleasant car; $6 week each. LU. 0107.

3D ST. NW., 5128—Large double room, near bath; good bus transportation; gentlemen only; $40 mo. RA. 5710.

6TH ST. SW., 427—Dble. sleeping rm., newly furn., decorated. DI. 0273.

7TH ST. NW., 4326—Large, attr. single room; excel. trans., semipriv. bath; $30 month. RA. 2618.

13TH ST. NW., 5319—Attract. dble. rm., twin beds, pvt. bath, porch; laun. priv. gentile family; 2 girls. GE. 1607.

13TH ST. NW., 7511—2 attractive rooms, private bath; conv. trans.; men. GE. 5986 after 6 p. m.

13TH ST. NW., 5411—Gentleman, master bedroom, priv. shower; to reliable person, $50 mo. RA. 3623.

13TH NW., 3504, Apt. 5—Large rm. for one person; semipvt. bath. CO. 8821.

14TH ST. NW., 2215—Sleeping room for 2 girls, $5 ea. wk. DU. 0034.

14TH ST. N.W., 3711. Lovely twin bedroom; conv. trans.; business people. TA 4826.

14TH ST. NW., 5102—Large front rm., next to bath, private home; conv. to 14th st. car and 16th st. bus. TA. 0896.

15TH ST. N.W., 1404—Nice clean comfortable front room, near bath; walk. dist.; $7 week, single.

15TH ST. N.W., 1404—Very large, attractive front room, 1st floor, bay window; coming vacant Aug. 1; secure now; $10 wk. single, $6 each double.

16TH ST. N.W., 3360—Extra large dble. rm., twin beds, dressing closet, balcony; trans. at door. $30 ea. DU. 8495 until 12 noon. Afternoon and eves., OR. 3447.

16TH ST. N.W., 1708—1st fl. triple room, few desirable share vacancies, good transp. and maid service.

16TH ST. N.W., Extended, 1437 Primrose rd. nw. Mas. bedrm., tw. beds, pvt. bath; sgle. rm. next bath; new home; nr. Walter Reed; gentlemen pref.; reas. GE. 1203

16TH ST. N.W., 1020—Rooms for young ladies, ideal loc., opp. Statler Hotel.

16TH ST. N.W., 3309—Quiet home, transp. at door; lge. dble. rm., adj. bath, dble bed; also dble. rm., twin beds, running water; laundry priv. CO. 0409.

16TH NW., 1720—Lovely dbl. rms., open fireplaces, tw. beds, phone, $25 & up ea.; sgl. rm., $30; young ladies. HO. 7861.

16TH ST. NW., 1511—Double room, semipvt. bath, newly furn.

19TH ST. N.W., 1624—Farmington Hotel, near Dupont Circle. Large rooms, big windows, roomy closets, shady street. Phone in room. Daily maid service. 24-hour office service. Clean, quiet, comfortable. From $8.75 single or $12.50 double, week. DE. 4750.

19TH ST. NW., 1632—1 triple rm., dbl. rm., kit., bath; priv. entr.; suit. 3 ladies or men; no couples; $35 wk AD. 9686.

23RD ST. N.W., nr. War Dept.—Front rm.; ladies, $30 month. DI. 0303.

37TH ST. NW., 4303—Excep. nice dbl. rm. and bath; conv. trans.; twin beds, 2 closets; 2 men or emp. cple. EM. 0991.

½ BLOCK off Conn.; attractive, comfortable, newly decorated twin bedrm., conv., phone and laundry privileges. WO. 6841.

BREEZY ROOM for 2 in refined home, near good transportation. 3761 W st. nw. WO. 2900.

NEAR CEDAR HILL, 1337 41st st. se. New home, rm., dble. bed; $7 wk. Laundry priv.

HAVE 2 nice large sleeping rooms, completely furnished; for women only; near bus trans. SLigo 7141.

2444 37TH ST. N.W.
Georgetown area (corner Wis. ave. and Calvert st.). Studio room, newly furnished and decorated in attractive building for gentleman. Janitor at rear of building will show at any time. Inez Cushard, OR. 4232.

COLORED—Gales st. ne., 1654—Large front rm. for couple or girls; also single room. Employed only. LU. 9137.

COLORED—Room for man only, in pvt. home. Conven. transp. DE. 1436.

COLORED, 408 R st. se.—Lge. rm., neatly furn.; respectable man. TR. 7353.

COLORED, large cool nicely furn. double room. Conv. transp. Refined home. TR. 3710.

Rooms, Suburban 35

FALLS CHURCH, VA.—Double room in country home; pvt. family; on bus line. FA. 2417.

Rooms, Unfurnished 36

KENNEDY ST. NW., 1326—2 adj. rooms, 2d fl.; 1 or 2 emp. young ladies; no cooking; $22.50 mo. ea. GE. 4576.

Housekeeping Suites 37

D ST. N.E., 1620—Cool l.h.k. rm.; twin beds; 2 gentlemen; bus at door. TR. 1096.

Rooms Wanted 38

BY MIDDLE-AGED GENTLEMEN, room close-in. Give phone number. Box 368, Washington Post.

Rooms With Board 39

CHEERFUL rooms, enough like a hotel to provide excellent dining and room service; enough like a club to insure congenial companionship. Moderate prices: Single rooms, $50 to $65; double rooms, $48 to $56, for men and women. 1436 21st st. nw. NO. 3004.

CRESTWOOD CLUB, 4107 Conn ave.—Spaces to share; $41.50 to $46; best trans.; good Southern cooking. Sunday breakfast included. EM. 4074.

GIRARD ST. N.E., 41—Lovely large front room, to a refined working lady. Private home, excel. meals, close to car and bus. HO. 3434.

MASS. AVE. NW., 2013—Dupont Circle. Large airy, cool rooms for young men and women in exclusive guest home. Delicious food, excel. service. DE. 9798.

MASS. AVE. NW., 2111—Vacancies for business or professional women; 2 meals daily, including Sunday. MI. 9874.

VACANCY FOR 2 GIRLS; home-cooked meals; home privileges. TA. 1982.

S ST. NW., 2107—Both dble. and sgle. rooms with or without board. DU. 1494.

ATTRACTIVE ROOM in exclusive residence, home for young professional people; excellent cuisine; ref. req. 2003 Kalorama rd. nw. Call after 6 p. m.

Room, Board Wanted 40

EMPL. FATHER, 38, 2 sons, 16-15; prefer country. EM. 3736.

Apartments, Furnished 46

MAN TO SHARE APT.—Call between 9 and 6 o'clock; no cooking; $50 mo. 16th and R sts. DU. 1000, Apt. 101.

GIRL to share lovely Georgetown apt., own rm. and privy. bath, unl. phone. $75 mo. Call after 7 p. m.. CO. 2916.

1 GIRL will share with 2 others; $30 month each. GE. 1835.

STUDIO APT., DUPONT CIRCLE AREA—Large living room, kitchen and dinette. Adults only, $150 per month, Mrs. Peters, DU. 7784.

GROUND LEVEL, 1-rm. bsmt. apt. for 2; share kit. with another. CO. 0288. 1922 Park rd. nw.

1-BEDROOM, l. r. and k. in N.W.; available until Oct. 1; no children; $70 monthly; references required. GE. 2450.

SUBLET; pleasant, airy 1-bedroom apt.; completely furnished; Conn. ave. near Porter st., for 5 months; $150 per mo. NA. 3120, Ext. 666, before 3 p. m. Sat.

2-Rm. Non-Housekeeping Apt.
with fireplace. Available at once; 2444 37th st. nw. (corner Wis. and Calvert). Janitor at rear of building. Inez Cushard, OR. 4232 until 10 p. m.

WANTED—2 ladies to share charming, cool home and maid until Oct. 1; references exchanged. Call WO. 0651 after 7.

COLORED—2 girls to share an apt. with one other; home privileges. CO. 0197. 2384 Champlain st. nw., apt. 207.

Apartments, Unfurnished 47

3 RM., unfurnished, inclosed porch; on car line; adults. TR. 4960.

Co-operative Apts. 47A

IMMEDIATE POSSESSION, $1500 down. Near Wisconsin and Nebraska aves. nw. 2-bedroom apt., gas heat, newly dec. OR. 5950.

Apartments Wanted 48

AAF CAPT., recently married, desires furn. apt. or home conv. to National Airport; will remain this station minimum of 15 months. TE. 7891.

AAF T/Sergt. desp. needs 2 or 3-rm. furn. apt. C. W. Wilson, HI. 3200, 336th Squad.

AAF M/Sgt., perm. stationed Andrews Field, and wife urgently need 2-room apt. LI. 8371 after 6 p. m.

ADULT cple., no children, need 3-room unfurn. apt., best refs. RA. 7613.

AIRLINE employe, perm., wife and baby urgently need 1, 2-bedrm. apt. Mr. Kershner, RE. 6830, ext. 540, 8:30-4:30.

AN EFFICIENCY APARTMENT—One room, N.W. section. Business women. Rent not over $60. DE. 7466, eves.

APT.—1 bedroom, unfurn., urgently needed by 2 perm. employed young ladies. Excellent ref. AD. 7020 after 6 p. m.

APT. (furn.), 1 bedroom, desired by 2 employed young ladies; perm.; refs. RE. 1968, days.

APT. 2-bedroom furn. N.W. pref. 4 reliable perm. empl. girls. MI. 8806.

APT., 3-rm. furn., urgently needed by 2 perm. empl. girls. N.W. or N.E. DE. 9611 after 5:30. Miss Waters.

APT., desire SE., bedrm., bath, kitchen, partly furnished. FR. 9000, ext. 4212, Sgt. Robert Hazelton.

APT. urgently needed by young couple, child; references. RE. 9647.

ARMY COL. and wife desire until Nov. 1, sm. hskpg. apt., 1st floor or elevator; no children or pets; $100 mo. paid in advance. RE. 6242, 10-12 noon.

ARMY OFFICER desires 1-bedrm. apt. or small house (furn.); conv. Ft. Belvoir. OV. 3960.

ARMY SERGT. and wife, perm., urgently need small apt. DE. 7132.

BY EMPLOYED gentile lady, 2 or 3 rms., kit., bath. Box 360, Washington Post.

BUR. STAND. scientist and wife, perm., urgently need apt. Excell. refs. Mrs. Stevenson. TR. 3924.

BUSINESSMAN, perm., wife and 21-mo. baby, urgently need 1-2 bedrm. apt. Silver Spring or D. C. MI. 1768.

COLLEGE INSTRUCTOR desires efficiency apt. downtown or walking distance Library of Congress. RE. 8300, Ext. 199.

COUPLE (perm. D. C. residents), expecting baby, urgently need 1-bedrm. apt., excel. local refs. Mrs. Lloyd, LU. 3836 or RE. 8300, Ext. 385-MR.

DENTAL STUDENT and embassy employed wife desire 1 bedrm. unfurn apt., N.W. Call AX. 3321.

DEPT. OF JUSTICE ATTORNEY (perm.), wife, 2 children need 3-bedroom, unfurnished house or apt.; to $100. RE. 6200, ext. 491.

DESIRE 2-bedrm. furn. apt.; urgently needed by 3 refined perm. employed Gov't. girls. TE. 5043.

EFFICIENCY APT. wanted by mature, permanently emp. lady; furn. or unfurn.; prefer apt. bldg., N.W.; not over $45. Box 369, Washington Post.

EFFICIENCY APT., pref. unfurn., N.W., for single woman; to $50. WI. 7853.

EMPLOYED couple desire unfurn. bedrm. apt., no children or pets. Mrs. Von Verdo, OR. 2600, ext. 782, 8-4:30.

EMPLOYED COUPLE
Perm. D. C. residents urgently need 1-bedrm. unfurn. apt.; excel. refs. DI. 0023, 9:15 to 5, or OL 1031.

EMPLOYED couple, perm.; need 1-bedrm. apt., pref. Arl.; refs. OW. 2222, GL. 2106 after 6 p. m.

EX-WACS (2) desire unfurn. apt., pvt. bath; up to $55; no sharing. NA. 4200, Ext. 375, till 3:30, DE. 7530 after 4:30 and Saturday.

FBI employees (4 girls) desire furnished apartment. Maximum $120 per month. Glebe 9521 between 8 and 9:30. Ask for E-207.

For immed. occup. 2-room apt., furn., unfurn.; prefer all cond.; sublet summer or longer. N.W. DU. 9645.

FOUR permanent Government girls desire 2-bedrm. apt.; N.W. section, unfurn. pref. Call SLigo 6213 after 6:30 p. m.

GEOLOGIST and wife would greatly appreciate small unfurnished apt., N.W. Excellent references. DU. 6000, ext. 605.

GOV'T. AIDE, wife, 3-mo.-old son, urgently need unfurn. apt. immed.; approximately $75. SH. 6462.

HOUSEHOLD FURN.—6514 Flander dr., Hampshire Knolls. No. 4. SH. 3572.

MAN, wife and small girl want 1-room, kitchen and bath and laun. privileges; not to exceed $50 per mo.; basement would be O. K. N.W pref. ME. 2053.

MARINE and employed wife desperate for 3-rm. pvt. apt. in Arl. or Alex. vic. RE. 7400, Ext. 7575, Sgt. Lopes, 8 to 4:30.

NURSE and niece, wish light housekeeping unit with bath. FURN. or unfurn., N.W. NO. 1083, 8 to 2.

PERMANENTLY employed professional girls desire furnished apt. suitable for 3 or 4 girls. Phone MI. 6258.

PLEASE help a couple, 2-yr.-old child to find an apt. We have been searching for 8 mos., living with relatives, but must move; perm. resid. DU. 4580.

PLEASE help us raise our standard of living; young couple, minus kids and pets, desire 1 or 2 bedroom furn. or unfurn. apt., unfurnished preferred; in Arl. or vic. CH. 0373 after 6 p. m.

QUIET working couple, married 3 mos., in dire need of desirable furn. or unfurn. apt., vic. Arl. pref. CH. 5972.

RAILROAD OFFICIAL and wife need immed. 1-bedroom apt. in good section. No children, no pets. Highest ref., perm. Box 354. Wash. Post.

SERVICE COUPLE, no children, desire 3-room furnished apartment in vicinity of naval hospital. Call Rockville 3395 after 5 p. m.

SIX MONTHS' RENT in advance for two-bedroom, sunroom apt. in N.W., apt. bldg. with elevator and switchboard. Government executive and wife. NA. 0431.

TREASURY AGENT, wife and 2 well-behaved children need 3-bedrm. unfurn. apt. Native Washingtonian, War I vet., in present position 21 yrs. FL. 6284.

UNFURN. APT., 2 rms., kit. and bath; for permanent employed lady, D. C. or Arl. Reas. Box 336, Washington Post.

UNFURN., liv. rm., bedrm., kit. and bath urgently needed by employed young lady of good character; no sharing. GL. 0755, 9 a. m. to 6 p. m.

UNFURNISHED apartment near Chevy Chase Circle or Bethesda area wanted by refined employed middle-aged couple, long-time Washington residents; excellent references; no drinking, smoking, children or pets. Box 365, Wash. Post.

URGENTLY need 2 rm., kit. and bath apt.; Takoma, Brightwood vic. GE. 5300.

VETERAN and bride desire 1-bedroom apt. on or before August 1. Call Muriel, RA. 9885 after 5:30.

VET, law student and employed wife need furn. or unfurn. apt., D. C. or vicinity. WO. 9533, Room 331. Box 372, Washington Post.

VETERAN and family need 2-bedroom unfurnished apt. AT. 6109.

VETERAN, Justice Dept., and wife need unfurnished apt. Prefer Georgetown or N.W. TA. 0683.

VETERAN AND WIFE need apt.; no children or pets; N.W. section. Mrs. Ford. NA. 8600, Ext. 488.

WOMAN, mature, employed; 2 rms., k., b.; N.W. Willing to buy reas. priced furniture. Ref. ex. Box 361, Wash. Post.

WORLD BANK employe, perm., and mother urgently need 1, 2-bedrm. apt., N.W. or Arl. CH. 3660.

YOUNG couple desire furnished apt., house or flat in N.W. or suburb. Call Mr. Swensson, Swedish Legation, DE. 2783.

YOUNG COUPLE, baby, urgently need 1-bedroom apt; reasonable. WO. 8413.

6 MONTHS' RENT in advance. Newly married Walter Reed rehabilitation officer desires 1-bedrm unfurn. apt., Georgetown or N.W. area. GE. 1000, Ext. 381, 8:30 to 4:30, weekdays.

1-BEDROOM apt., unfurnished, in exclusive NW. section; new apt. bldg. Box 341, Washington Post.

1-BEDROOM APT., preferably Va., desired by 2 Government-employed young ladies. RE. 6700, ext. 5902, 8:30 to 5.

1-BEDROOM apt., furn. or unfurn., in or near Bethesda. Call Mullins, OLiver 2300, ext. 581, between 8 a. m. and 4:30 p. m., or Wisconsin 9777 after 5:30 p. m.

COLORED—Refined couple wants 2 rms., kitchen, bath, unfurn., in quiet house or apt. house. HO. 6889 after 6 p. m.

Moving and Storage 49

ANDERSON TRANSFER CO.
Household furniture moved by experts. Also trunks and baggage. 1115 7th st. nw. RE. 3321.

ARMY VETERAN—Light loads, luggage, trunks, hauled for very reasonable rate. Call GE. 1375, 9 a. m. to 6 p. m.

BROTHER'S local moving; veterans; all white help. OW. 6960.

EX-GI — Moving, hauling, storage; will move your trunk or house; special rates to veterans. John Glover, GL. 6160.

LIGHT HAULING, weekends, Reasonable rates. AT. 2077.

LOCAL MOVING, hauling, at your convenience. Park's Transfer, AD. 1537.

MARINE VETERAN—Luggage, trunks, light loads; 24-hour service. AT. 2759.

VETERANS—MOVING AND HAULING. New trucks; responsible help; insured cargo; est. cheerfully given. MI. 6189.

VETERAN STARTING BUSINESS will move you day or evening; reasonable rates. Light hauling a specialty. GE. 4651.

Houses, Furnished 50

CLEVELAND PARK—Convenient to everything; recently done over; 7 rooms, 2 baths, built-in garage; prewar rent. EM. 2034.

CLEVELAND PARK—Newark St. House, 4 bedrooms, 2 baths. Adults. July 22 to Sept. 15. OR. 1708.

DUPONT CIRCLE AREA—Furnished 4-bedroom, Town House, 1 to 2-year lease. $225 per mo. Mr. Orton, DU. 7784.

GEORGETOWN—Year lease; newly remodeled; 3 bedrms., 1½ baths; gas heat; walled garden; ceiling $225. MI. 0513.

SILVER SPRING to Sept. 1, cool 5-r. bng. com. Reas. NA. 9716, ext. 229, days.

UNTIL Sept. 30, 2-bedrm. house, completely furnished; immediate occupancy; no children; $100. 5 miles so. Alexandria, just off Braddock rd. Before 10 a. m. or after 6 p. m. Rt. 3, Box 518.

CHEVY CHASE, MD., cool, comfortable 3 bedrooms, 1 bath on 2d floor; 1 bedroom, 1 bath on 1st floor; screen porch, attached garage; conveniently close to recreation center and transportation; older children only. Rent will be less if owner reserves 1 bedroom upstairs. Available through Sept. 10. See by appointment. WI. 1562.

CATHEDRAL SECTION
Semidetached house in excellent location; available on year's lease, at $215 monthly; living room, dining room, kitchen, sun porch; 3 bedrooms, 1 bath 2d floor; 1 room and bath 3d floor; 1 car garage.
Laura Harlan & Co.
1205 19th St. N.W. NA. 4031

Houses, Unfurnished 51

OAK TERRACE summer cabin, three rooms, stone fireplace, partly furnished, with acre of ground. Privileges of buying later. OX. 0182.

Wanted to Rent 53

A.A.F. ENLISTED MAN and wife urgently need furnished or unfurnished house or apt. RE. 6700, Ext. 72229.

AAF MAJOR and wife desire nest furn. or unfurn. house, D.C. or vicinity; Virginia preferred; meticulous and considerate tenants. RA. 2277.

ADULTS (2) and 2 children desperately need modest unfurnished house or apt. in Virginia or NW. GL. 6265.

AIR CORPS MAJOR, stationed Pentagon, wants unfurn. apt. or house; excel. refs. Up to $135 month. SL. 6811.

A HOUSE, a yard, a tree needed for September occupancy; at least 3 bedrooms. EX. 8160.

ATTORNEY, wife and two children under five desire two or three bedroom house. Telephone EMerson 3297.

ARMY LT. COL., Reg., and wife desire 2-bedrm. unfurn. house, duplex or apt. No children or pets. GL. 4400, ext. 21.

ARMY CAPT. and wife desire 1 or 2-bedroom furn. or unfurn. house or apt.; conv. to Pentagon. TE. 7934.

AUGUST 15 to January 1, 6-room house, furn. or partly furn., suburban or country; up to $150. EX. 7760, ext. 13.

DIPLOMATIC representative desires to rent as from the 1st of Sept. 4-bedroom home, preferably unfurn. WI. 2611.

DEPT. OF STATE official, wife, 2 children need 3-bedrm. unfurn. house or apt. by Sept. 1; pref. Parkside School area, Silver Spring; max. $100. SH. 2117.

EXECUTIVE, wife & 2 teen-age daughters need 3 or 4-bedrm. unfurn. house; perm.; refs.; max. $225. Mon. through Fri., EX. 3515, ext. 3960, or SL. 5393.

FALLS CHURCH or D. C. area, four-bedrm. house, Box 364, Washington Post.

FURNISHED or unfurn. 3-bedroom home desired in Arlington or Fairfax County; $750 advance rent guar. Ph. GL. 1683.

GOV'T EXECUTIVE desires 4-bedroom home, unfurn., in N.W. section. Will consider Virginia if near grade school. Wife and 5 daughters residing in our own home in Midwest city. Rentals must be reasonable. RE. 4142, Ext. 3214.

AIRLINE executive, wife and daughter, permanently transferred to Washington headquarters, wants unfurnished 2 or 3 bedroom house with good yard; year lease or longer; possession September 1; up to $135; best local references. Phone Mr. Peck, EX. 2080.

LIEUT. CMDR., perm. sta. Arl., urg. need 2-bdrm. unfurn. house up to $125. Dist. no prob. RE. 7400, Ext. 71261 or Box 365, Wash. Post.

MARINE CORPS LT. COL. desires 2 or 3-bedrm. house or apt., furn. or unfurn., in Arlington area. OW. 6734.

MARINE OFFICER and wife desire 1 or 2-bedroom furn. apt. or house Aug. 1 in vicinity of Alexandria; no children or pets; will pay up to $100 a month. Call MI. 8939, 10 a. m. to 9 p. m.

MILITARY PERSONNEL, perm. stationed Andrews Field, needs furn. or unfurn. apts., or houses. HI. 1200, ext. 93, 8-5.

NAVY C.P.O., wife and 2 children 4 and 6, desire 2-bedrm. apt. or house. AL. 9835, Clyde Smith.

NAVY LT., wife, baby; perm.; need apt. or sm. house, Alex., Arl., by Sept. 1. RE 7400, Ext. 62309, 8-4:30 weekdays.

NAVY COMDR., pay to $155 mo. for modern furn. 6-rm. home, or $105 unfurn.; Bethesda, Sil. Spg. or N.W. WI. 6029.

PERMANENT family want unfurn. house, 4 bedrooms; $200. DE. 5312.

REGULAR Army officer, wife and girl, 4½ yrs., desire 2-bedrm. furn. dwelling; to $80. TE. 8833.

RETURNED veterans and other employes of Capital Transit Co., who have families, need private apts. and houses. If you have a house or priv. apt. to rent to a family call MI. 6363. Ext. 672, Monday-Friday, 9 a. m. to 5 p. m. Must have private kitchen and bath and rent under $75 month.

YOUNG COUPLE want modern unfurn. apt. or cottage; rural or suburban near Anacostia; top $80. 1 bedroom or more, living rm., kitchen, bath. OV. 1634.

3 OR 4-BEDROOM unfurnished house needed by Library of Congress official, wife and child; about $125. N.W. or nearby Va. preferred. FR. 4474.

COLORED—Apt. or house, 2 bedrooms, unfurn., urgently needed by middle-aged settled couple. Owner taking over after 14 yrs. CO. 8912 till 3:30 p. m.

Offices, Studios—Rent 55

BEAUTIFUL SUITE at the Willard, 14th and F. Will lease. Phone CAREY WINSTON, PROPERTY MANAGER. RE. 3733.

COMPLETELY equipped office; excellent downtown location. Call RE. 1578, Mr. Ridge.

1st Floor Office Available
In modern 8-story apt. bldg.; 1 blk. from new G. W. Medical Center. Ideal location for doctor or dentist. Rent $90 mo. See Mrs. Harris, 2100 Eye st. nw.

FIRST-FLOOR FRONT, vicinity 13th and N. Y. ave. Inquire Dixie Realty Co., NA. 8880.

1917 EYE ST. NW.—2-room suite on 1st floor of completely remodeled building, suitable for professional man or manufacturers' agent. EM. 2563 before 11 and after 6.

BUSINESS or physicians, new. Inquire Smith, 1812 9th st. nw. NO. 9045.

IN DESIRABLE Arlington business section. 3 rooms; parking lot. Long lease. Call Mr. Francis, GL. 1900.
ARLINGTON REALTY CO.
2204 Wilson Blvd. GL. 1900, OX. 4123.

ON CONN. AVE.
Small offices; fluorescent lighting; self-service elevator, including phone and mail service; reasonable. Apply 1336 Conn. ave. Ask for Mr. Goodman.

3 Office Rooms and Bath
2d floor in heart of Bethesda; $100 per month.
E. M. Fry, Inc.
REALTORS
4628 East West Highway. WI. 2700

OFFICES AND SUITES
Downtown location from $23 a mo. up. Call till 9 p. m. RE. 3331.
First National Realty Corp.
905 15th N.W. RE. 3531.

OFFICE SPACE—Now used as photo studio, but can be used for any purpose. Available August 1. EM. 9743.

Office Space Wanted 56

WANTED—OFFICE SPACE
APPROXIMATELY 1000 SQ. FT.
Ground floor preferred, downtown area desired. Suitable for real estate firm to buy or lease. References available. Call Mr. Phifer or Mr. Martin. OR. 2244.

Business Property, Rent 59

DOWNTOWN 3-story building with a total approximately 7,000 sq. feet, for lease to one tenant. Vicinity 13th and N. Y. ave. Attractive terms. See Mr. Dodge, jr.
Weaver Brothers, Inc.
Washington Bldg. DI. 8300. Eves., CO. 5840.

LARGE HOUSE
in Bethesda, commercial district, suitable for offices, tea room, or funeral home.
E. M. FRY, INC.
4628 East-West Highway WI. 6740. WI. 2700. Office Open Til 9 P. M.

Business Property, Sale 60

BRICK HOUSE, zoned commercial, 3 bedrooms, 2 baths, adjoining new Radio Bldg., in nearby Arlington; adjacent to Wilson blvd., Colonial Village and Arlington Courthouse. GEORGE MASON GREEN CO. 2840 Wilson Blvd., Arlington, Va. CH. 3838. Eves., GL. 3838.

Georgetown—Stores
30-ft. front, depth about 93 ft., lot contains 2833 sq. ft.
Arendes Realty Co.
EXCLUSIVE AGENT
1207 Wisc. Ave. NW. MI. 2625

10,000 SQ. FT.
In Fireproof Building
On Wilson blvd., Arlington, near Key Bridge; zoned commercial; large display window and 2nd-floor office space; ample parking facilities; lot covers 16,000 sq. ft.; excellent location for retail distribution, showroom, repair shop, or many other uses. Call Mr. Mitchell with
Robert L. McKeever Co.
REALTORS
Shoreham Bldg. NA. 4750.

WISCONSIN AVE. LOT
55x125 with additional large rear lot. Lease available from moving picture corporation if desired by investor. OR. 4232 until 10 p. m.
INEZ CUSHARD

Business Property Wanted 60A

WANTED—OFFICE SPACE
APPROXIMATELY 1000 SQ. FT.
Ground floor preferred, downtown area desired. Suitable for real estate firm to buy or lease. References available. Call Mr. Phifer or Mr. Martin. OR. 2244.

Commercial Site 60E

COMMERCIAL GROUND
on Alabama ave. extended. More than 1 acre very nicely situated for apartments, stores, etc. Priced right.
Paul P. Stone, Realtor
OR. 2244

LARGE CORNER LOT
Zoned 1st commercial 60-C (8074 sq. ft.) with 92-ft. front upper Wisconsin ave. nw. 8-room frame now on premises. Ideal business location. Priced for quick sale. Large 1st trust. Call DI. 1015 'til 9 p. m.
Wm. H. Saunders Co., Inc.

Stores, Rent 61

STORES
Several Good Downtown Locations
Good leases available. For further information call till 9 p. m. RE. 3331.
First National Realty Corp.
905 15th St. N.W. RE. 3531

Sale Investment Property 62

THIS DETACHED BRICK
Four-family flat is the finest value on today's market; only six years old; each apartment has two rooms, dinette, kit. and bath; gross rental, $220 monthly; in best rental and most convenient S.E. location. For complete information call Mr. Clarke, SLigo 3830, with
BEITZELL
1515 K St. N.W. DI. 3100

VA.—26,000 square feet, C1, close in, bldg. and store, potential inc., $3500 per year. On approx. $10,000 cash inv. W. D. Whitener, Brokerage, OX. 2648, DI. 6212, CH. 5777.

3 COMPLETE APTS.
Renting for a total of $190 per month. The total price of this property is $14,750. Figure your return on this investment property and call
ARLINGTON REALTY
Exclusive Agents
2204 Wilson Blvd. GL. 1900, OX. 4123.

ROOMING HOUSE, vicinity Conn. ave. and Fla. ave. 3-story brick building containing 12 rooms and 3 baths. Oil heat. The property is zoned first commercial. See Mr. Dodge, jr.
Weaver Bros., Inc.
Wash. Bldg. DI. 8300, eves. CO. 5840.

SHOPPING CENTER SITE—Near large apt. development; owner must sacrifice. MODERN REALTY CO. SH. 1141. Eves., SH. 7834.

4-FAMILY FLATS
A new group of 16 4-family buildings that are less than 5 years old, priced at $20,950, with $15,000 first trust at 4½%; gross rental $236 monthly, which shows a good return; a perfect opportunity for a home and investment; well located in most convenient section of Alexandria, with transportation within 1 block. For appointment to inspect, call
BEITZELL
1515 K St. N.W. DI. 3100.

Real Estate Loans 63A

MONEY ON FIRST OR SECOND TRUST
Prompt Action. Reasonable Rates. Nearby Md., Va., or D. C. Property. The American Co., 807 15th. NA. 8032.

1ST AND 2D TRUST LOANS—Prompt and courteous service, low rates. Before borrowing, call Colonial Investment Co., 817 9th st. nw. RE. 6650.

CASH FOR 2D TRUST NOTES. Quick settlement. Fulton R. Gordon, 1427 Eye st. nw., DI. 5230. Brokers, attention.

MONEY ON SECOND TRUST
We will buy second trust notes. D. C., nearby Md. or Va. Reasonable rates. NATIONAL MORTGAGE INV. CORP. 1312 New York Ave. NW. NA. 5833.

LOANS TO D. C., MD., VA. HOME OWNERS without excessive title charges or appraisal fees. Low rates. SECURITY FINANCE CORPORATION. 838 Investment Bldg. DI. 8672.

Sale, D. C. Houses 64

AMERICAN UNIVERSITY PARK
Attractive modern designed 6-room brick houses convenient to shopping and transportation. Contains delightful kitchen with picture window, nice sized living room, powder room and dining room on 1st floor. 3 bedrooms and bath on 2d floor. Gas hot-water recess radiation, full basement with lavatory, slate roof, sizable level lot. Priced under $20,000. Easy financing. Call
CHEVY CHASE REALTY
EM. 1800 till 9 p. m.

American Univ. Park Section
$14,750
Well-built 2-story detached brick slate roof, 8 years old; 3 bedrooms; garage. Call JAMES E. SCHWAB, OR. 5800. After 6 p. m., call OL. 6139 or WO. 1408.

AVONDALE TERRACE
$15,950—VACANT
Beautiful det. brick home, center hall; 6 spacious rooms plus a pine-paneled den and recreation room; full basement, gas heat, slate roof, large fenced-in lot. This far exceeds anything in the neighborhood for price or quality. Small down payment. Call for appointment, RE. 6660 till 9 p. m.
WM. G. LIBBY CO.
908 14th St. N.W.

BRIGHTWOOD
Semidetached corner brick, in beautiful condition; 4 bedrooms; priced for quick sale. Call Mr. Leeck, AD. 6021, eve's. WO. 5735.
Shockey & Moorhead
REALTORS

BRIGHTWOOD
Near 6th and Van Buren. Det. brick with liv. rm., din. rm., kit., 1 bedroom and modern bath on 1st floor; 2 large and 1 small bedrooms on 2nd fl. with bath; doctor's office in basement; det. garage, oil heat; owner occupies 1st fl.; 2nd fl. and basement yield $195 monthly income. Excellently located and priced right at $22,500. Call RE. 1322.
Realty Associates, Inc.

BRIGHTWOOD AREA
Excellent N.W. section; beautiful 4-bdrm., semi-det. brick; mod. tile bath; 1st fl. liv. rm., din. rm., large kit., library, gas range and refrig; all mod. cabinets; oil burner; blt.-in garage; 2 porches; oak flrs.; rec. rm. in basement. For appt. to inspect call Mr. Carney with Dixie Realty Co., Na. 8880; eves. NO. 6069.

Brightwood Special Value
NEAR 8TH & SOMERSET PL. N.W.
PRICE $16,750
Lovely semidetached brick home, consisting of 4 large bedrooms, 2 full baths, oil h.-w.h., full basement with space for recreation room, built-in garage, nice yard. This house has had best of care. To inspect call
E. R. BOYNTON CO.
4626 Wisconsin Ave. N.W. OR. 0800 Eves., CO. 5385, Mr. Bedell.

Brightwood- Vacant
Corner detached brick, featuring colonial front porch, large living room with fireplace, good sized dining room, enclosed and heated den and large tiled kitchen, all on 1st floor. On 2d floor there are 4 good sized bedrooms and 2 baths. There is a large bright basement with ½ bath and built-in garage. All this on a beautiful corner lot. For appointment to inspect, call till 9 p. m., RE. 3331.
First National Realty Corp.
905 15th St. NW. RE. 3531

BARNABY WOODS
Lovely detached brick home in one of Washington's most delightful suburban areas. 1st floor has large beautiful living room with built-in bookcases and fireplace, nice dining room, and large modern kitchen, screened-in porch overlooking beautifully landscaped garden; 2nd floor has 3 unusually large bedrooms and 2 baths, stairway to a storage attic; full private basement; automatic heat; built-in garage. This house deserves your immediate inspection. Price, $22,500. Call Mr. Sebastian, NA. 9300, Eves. and Sun., WI. 5846.
BOSS & PHELPS, INC.
1417 K St. N.W.

Burleith—Glover Park
2 exceptional row brick homes, near Western and Gordon High Schools, grade school and Georgetown Medical.
$7,950
2 bedrooms, bath, hall, living room, dining room and kitchen; hot-water heat, coal; low down payment and $46 per month.
$13,250
2 porches, wide hall, living room, dining room, kitchen, 3 bedrooms, tile bath, gas hot-water heat, built-in garage. Evenings, Mr. Sherwood, WO. 4845.
J. Leo Kolb, Inc. MI. 2100

Capitol Hill
A St. S. E.
Furnished home with income. An attractive 8-room, 2-bath row brick, having reception hall, living room, dining room, kitchen and bath on 1st floor, and 4 bedrooms, inclosed rear porch and bath on 2d floor. Other features include hardwood floors throughout, oil h.-w. h., 2-car detached garage, nice back yard. This home needs no fixing or extras and possession will be given at time of settlement. Call NA. 6730 till 9 p. m.
R. A. Humphries, Realtor
808 N. Capitol St.

CHEVY CHASE, D. C.
This charming brk. and frame home is located in one of the best sections of Chevy Chase; 1st fl. contains liv. rm., side porch, din. rm., den, alcove, kit. with elec. dishwasher; 2d fl., 3 bedrms., 2 baths; G. E. oil burner. This property is vacant and in immaculate cond. 3416 31st st. nw.; $31,500. Exclusive agents.
Chevy Chase Realty Co.
EM. 1800 until 9 p. m., 4426 Conn. Ave. N.W.

CHEVY CHASE, D. C.
New detached colonial brick, center hall, with 6 rooms; 1st-floor lavatory, porch and living room with mirror fireplace, large modern kitchen with 7-ft. G. E. refrigerator, de luxe range and double sink with G. E. garbage disposal unit; shower in basement; venetian blinds and screens included. Priced for immediate sale at $21,950. May go for as little as $3,500 cash down. Evenings, Bob Matthews, TA. 2205.
W. SCHUYLER MATTHEWS & CO.
DU. 6023

CHEVY CHASE, D. C.
NEAR CIRCLE
CENTER HALL BRICK
On a beautifully landscaped lot in a large group of well-built and well-kept homes, close to Lafayette School and Chevy Chase Circle; exceptionally well-built home, 9 years old, has been well taken care of; center hall runs full depth of house to large screened porch; spacious living room with fireplace and door to porch; roomy dining room, bright modern kitchen; 2nd floor has large master bedroom with bath and 2 closets; 2 other bedrooms and bath; finished 3rd floor heated; recreation room in basement; built-in garage; oil a.-c. heat. Priced at $27,500. The property represents one of the best values to be had. To inspect, call JAMES E. SCHWAB, Realtor, OR. 5800; after 6 p. m., call OL. 6139 or WO. 1408.

CHEVY CHASE, D. C.
Detached red brick, 6 rooms, 2 baths; 1st floor, reception hall, living room, fireplace, dining room, kitchen, breakfast room, screened porch. 2d floor, 3 bedrooms, 2 baths, stairs to large floored attic; slate roof, nice fenced yard, 2-car detached brick garage, oil hot-water heat. $21,950. W. B. WRIGHT, EM. 3380 till 9 p. m.

Chevy Chase, D.C.—Vacant
Ordway St. Near Conn. Ave.
Detached brick, only 9 years old. 7 rooms, 3 baths in excellent condition. Fine paneled recreation room, maid's room and bath; garage. Immediate possession.
Legum & Gerber Realty Co.
2637 Conn. Ave. AD. 7800

CRESTWOOD
We recommend that you visit this unusually lovely brand new home. It is located at 1855 Taylor st. nw. in a fine restricted residential section. Just 10 minutes from downtown. It is a detached brick and contains living room, dining room, powder room, kitchen, 3 bedrooms, 2 baths, full basement. Slate roof, copper guttering and spouting. Screened and insulated. Gas air-conditioned. Built-in garage. Nicely landscaped level lot with flagstone walk. Open daily 2 till sundown.
PAUL P. STONE & EDWARD E. CALDWELL
DEVELOPERS
5006 Conn. Ave. OR. 2244.

CRESTWOOD
A distinguished brick Colonial home, in this close to town community adjoining Rock Creek Park. Center hall, living room, dining room, kitchen, breakfast room, study and lavatory, and large screened porch on 1st floor. The game room wing is on a level a few steps above 1st floor. 3 large bedrooms, 2 baths on 2d floor, stairway to storage attic. Basement contains recreation room, maid's room and tub bath, and excellent oil heating plant. 2-car garage. Spacious level lot.

GLOVER PARK
Attached brick home, adjacent park; living room, dining room, kitchen, study and porch on 1st floor, 3 bedrooms and 2 baths on 2d floor, recreation room, gas heat. Built-in garage. Excellent condition.

CHEVY CHASE, D. C.
A charming detached brick home which has just been tastefully redecorated, unusually well located, in a distinctive community of comparable homes. Living room, dining room, kitchen, study, and screened porch on 1st floor. 3 bedrooms and 2 baths on 2d floor. Paneled recreation room, gas heat; garage. Priced for immediate sale.

CHEVY CHASE, D. C.
Bedroom and bath on 1st floor. This spacious home is in excellent condition and contains living room, dining room, and large well equipped kitchen, on the 1st floor, in addition to bedroom and bath. There are 5 rooms and bath on 2d floor. Oil heat. 2-car garage, and large attractive yard. Priced to sell.

TAKOMA PARK
Detached brick apartment house, containing 2 units each consisting of living room, dinette, kitchen, 2 bedrooms, bath, laundry room and porch. Price, $14,950. GI approved. Small cash payment.
INEZ CUSHARD
4339 Wisconsin Ave. N.W. OR. 4232 until 10 p. m.

CHEVY CHASE, D. C.
Modern, detached 2-story brick, close to all schools, transp. and stores; it has 6 rooms and bath, fireplace, small room in basement; fenced lot, gas hot-water heat; quick possession. Price, $14,300. W. B. WRIGHT. EM. 3380.

CLEVELAND PARK
A detached brick home only a few years old. Lovely oval entrance hall with circular stairs, attractive living and dining rooms, den and modern kitchen. 2nd floor has 3 excellent bedrooms and 2 particularly fine baths. Storage attic. Basement has paneled rec. room and maid's room and bath. Deep lot. Near transportation and fine shopping center. Immediate occupancy. JAMES E. SCHWAB, OR. 5800. After 6 p. m. call OL. 6139 or WO. 1408.

CLEVELAND PARK
Very outstanding brick home, high elevation, convenient to the Cathedral. Has living room 16x18, large dining room, sun room and kitchen, 4 bedrooms, 2 baths, large library, new electric refrigerator, new oil burner, hot-water heat. 2-car built-in garage with overhead doors. Builder's price in 1928 was $30,500. Priced today at $22,500.
L. T. GRAVATTE
729 15th St. N.W. Realtor. NAtl. 0753

CLEVELAND PARK
$3,000 cash will buy this attractive 2½-bath, semidet. brick home. Located 1 blk. from Conn. ave. and 2 blks. from shopping center. Home has been newly decorated. 1st fl. has reception hall, liv. rm. with fireplace, din. rm., den, modern kit. and tiled powder rm.; 2d fl. has 3 bedrms., sleeping porch, 2 tiled baths; porch, gar., oil heat. W. B. WRIGHT. EM. 3380, till 9 p. m.

Georgetown
34TH ST. NR. QUE
8 rooms and bath, 2-car garage, lot 30-ft. front; price $30,000. We invite offers.
Arendes Realty Co.
EXCLUSIVE AGENT
1207 Wisc. Ave. NW. MI. 2625 Saturday and Sun., call DI. 3116

GEORGETOWN
Tastefully remodelled houses in this area are scarce. We have several available in addition to a group suitable for remodeling. Call Mr. Crockett, DU. 3650 with
LEGUM & GERBER REALTY CO.
2637 Conn. Ave. AD. 7800.

GEORGETOWN
1221 28TH ST. N.W.
PRICE $21,000
Old house with unusual size and arrangement of rooms. Carefully rebuilt in a rapidly improving location; retains old charm and atmosphere. Possible arrangement for studio. Call Mrs. Way, DE. 4101, or eve., EX. 5550.
FRANCES POWELL HILL
1606 30TH ST. N.W.

GLOVER PARK—$13,950
This is a splendid home for the small family, compact, modern, semidetached brick corner home on a 75-ft. lot. Just a short distance from Wisconsin Ave. shopping center, transportation, etc. includes living room, dining room, complete kitchen, 2 nice bedrooms and tile bath, basement has a nice finished, heated club room with asphalt tile floor that could be used as a ground-floor bedroom, as there is a half bath adjoining, and outside entrance. Automatic heat. A truly fine value. To inspect, call Mr. Tommasi, AD. 3542.
BURR & YOUNG, Realtors. DI. 2328

GREEN MEADOWS
Beautiful detached corner home, 6 modern rooms, bath, oil heat. Deep level lot, beautifully landscaped. Screens and storm windows, Venetian blinds. Excellent condition. Possession. Terms.
ENTERPRISE REALTY CO.
1224 Eye St. N.W. EX. 3460

Hillandale—Vacant
Open Sunday 12 to 7
NEAR NEW NAVAL LABORATORY
10231 New Hampshire Ave.
Corner Overlook Drive.
Charming modern 6-room brick on level ½-acre lot. Well shrubbed. Center entrance. Nice living room with fireplace and large mirror; kitchen and dining room. 2nd floor with 3 bedrooms and bath; full basement. Oil h.-w.h., lavatory; for quick sale, $21,600.
ROBERTS E. LATIMER
7723 Alaska Ave. N.W. GE. 1270 or GE. 4635.

KENWOOD
Situated in one of the finest protected communities in this area with all country club privileges and a safe and healthful place for children. This property represents the unusual on today's market. Only 7 years old, it has been most carefully maintained and has been completely redecorated inside and out and is now ready for occupancy by the most meticulous family. This dignified Georgian brick colonial was built by Kennedy Chamberlain and contains 9 rms. (5 master bedrms.), 5 baths and maid's rm., with 2-car garage, recreation rm. and includes 1st fl. library or bedrm. and bath. The lot is beautifully landscaped with a frontage of approx. 125 ft. For appt. to inspect call DI. 1015 until 9 p. m.
Wm. H. Saunders Co., Inc.

Lafayette School Section
Detached brick, superb condition; 1st floor has large living room, dining room, den, kitchen and ½ bath. 2d floor, 3 bedrooms and bath, finished room in attic; gas heat, garage. Priced at $33,500.

OWNER MUST SELL
This excellent detached brick on corner lot, near schools, bus line and stores. 1st floor, living room, dining room, kitchen and sun room. 2d floor, 4 bedrooms and tile bath. Home newly decorated. Under $21,000. See today.

CHEVY CHASE
DETACHED BRICK, in lovely location, having large living room, dining room, de luxe kitchen on 1st floor.; 3 twin sized bedrooms, 2 baths; 2d floor, attached garage, screened side porch, excellent condition. About 6 years old. Priced to sell, at $22,500.
Can be seen today. Exclusive agent.

BARNABY WOODS
Red brick Colonial, center entrance, 25-ft. living room and screened porch, large dining room, de luxe kitchen and powder room on the 1st floor; 3 bedrooms, 2 tile baths and double sun deck on 2nd floor; beautiful recreation room with fireplace and full bath; maid's room, oil a. c. heat; nicely landscaped lot. This is a very unusual offering, seldom found on this market. Truly priced right.
F. A. TWEED CO.
5504 CONN. AVE., EM. 1290.

LEBAUM ST. S.E.
One block off Nichols ave. beautiful semidetached 5 rooms and bath in new house condition prewar built. $13,500 terms.
J. P. ROGERS LU. 3452

MARIETTA PARK
Nicely reconditioned row home in good section, 6 large rooms, h.-w.h., garage. Some furniture may be bought if desired. Call Mr. Harris, GL. 4400, ext. 92, with
TABLER, INC. RE. 5020

MASS. HEIGHTS
Near Washington Cathedral, detached brick residence, convenient to Cathedral school and public schools, transportation and shopping. 1st floor, reception hall, living room, dining room, den, kitchen and pantry, porch, front and rear. 2nd floor, 4 bedrooms and 2 baths, 2 heated sleeping porches. 3rd floor, 2 bedrooms and baths. Basement; maid's room and lavatory. Hot-air furnace with oil heat. The house is in excellent condition; 2-car detached garage on rear of lot. Possession with deed. For appointment to inspect phone Mr. Ralls, eves., Saturday and Sunday, WO. 2701.
RANDALL H. HAGNER & CO., INC.
1321 Conn. Ave. N.W. DE. 3600

MASS. AVE. EXTENDED
A home of unusual design, 8 years old. Sunken living room, step up to dining area, modern electric kitchen, screened porch. Half-way upstairs is large paneled room, plus half bath. 3 bedrooms and 2 baths on second floor. Recreation room, with built-in bar, maid's room, furnace room and laundry space are in basement. The garage is entered in alley in rear. When new this was called "THE HOME OF TOMORROW." Inspection by appointment.
Korzendorfer & Brooks, Inc.
Realtors
OL. 5336, eves., Sat. and Sun., Mr. White, OL. 6824.

OWENS ST. N.E.
Price has been reduced for a quick sale on this 2-story row brick, 6 rooms and bath, 2 porches, 1 screened and 1 glassed-in; finished apt. in basement with complete kitchen; possession with title. For further information.
JOSEPH PRICCI
INVESTMENT BLDG., OR. 6848

ROCK CREEK PARK
Charming white brick home in this select section offers an opportunity to enjoy the comforts of suburban living at its best. The large screened porch and terrace look out on woodland. The living room is well proportioned and spacious; the recreation room is excellent. There are 3 real bedrooms, 2 tiled baths, a thoroughly modern kitchen and a 2-car garage. And with all this, it is an easy drive into Wash. The attractive price makes this one of the best buys on this market. It will be shown by app't. only. Please call Mr. Baldwin with
James L. Dixon & Co.
1730 Conn. Ave. N.W. MI. 4311.

ROCK CREEK PARK
1 year old. You should inspect this modern detached brick home located near public transportation. 1st floor with living room, dining room and kitchen. 2d floor with 3 good-sized bedrooms with 2 tile baths. Full basement with oil air conditioned heat, slate roof, all electric kitchen. Lot well landscaped. For further information call
CHEVY CHASE REALTY CO.
EM. 1800 till 9 p. m.

Rock Creek Church Rd. N.W.
Beautiful semidetached brick home with income. 1st floor has reception hall, living room, dining room and kitchen; 2d floor has 4 bedrooms and bath; 3d floor has 2 bedrooms and bath; basement has 2 rooms and tile bath. Other features include concrete front porch, parquet floors, 2 rear porches, detached garage; insulated, caulked, weatherstripped; gas h.-w. h.; awnings; paneled dining room; laundry room. Substantial cash required. Call NA. 6730 till 9 p. m.
R. A. Humphries, Realtor
808 N. Capitol St.

SHEPHERD PARK
Lovely detached home, on lot 44x142, contains 6 charming rooms, center-hall entrance, in immaculate condition, electric refrigerator, oil h.-w.h.; owner occupied; immediate possession. Shown by appointment only. Call NA. 6730 'til 9 p. m.
R. A. HUMPHRIES, Realtor
808 No. Capitol St.

SHEPHERD PARK
VACANT—DETACHED BRICK, 6 lovely rms. and 2 baths; gas h.-w. h., full basement; side enclosed porch; detached garage, lot 50x105. Priced to sell, with convenient terms. For details call till 9 p. m. weekdays, Sun. 12 to 5.
Wm. Calomiris Prop., Inc.
1012 17th St. N.W. DI. [illegible]

SPALDING HEIGHTS
Fully detached on 4 lots; 4 rooms and bath on 1st floor; large bedroom on 2d floor; almost new. $9000 on terms.
J. P. ROGERS LU. 3452

SUITLAND, MD.—NR. ANDREWS FIELD
Immediate possession—Modern 2-story 6-room and bath, completely detached home, on a well landscaped lot 55x147, with attic, utility room, screened porch, storm windows, Venetian blinds, oil h.-w. Price, $12,950; on terms you can afford.
DRURY REALTY CORPORATION
1737 K N.W. RE. 1133.

SOUTHEAST SECTION
THIS 2-FAMILY HOUSE (Detached stucco) affords you the opportunity of cutting your living expenses. Each unit is equipped with a kitchen and bath. Rent one, live in the other.
B. J. CRIVELLA, INC.
3418 14th St. N.W. AD. 0600 Office Open Evenings Till 9 P. M.

WOODRIDGE
3604 24TH ST. N.E.
May be purchased furnished and ready to occupy or unfurnished. This comfortable detached home is solid and well constructed, with oak floors throughout. Living room, fireplace, dining room, breakfast nook, den. Kitchen, pantry, 3 bedrooms, bath, full basement, screened front porch, oil h.w.h., copper guttering and spouting. Screens and awnings throughout. Storage attic. Built-in garage. Near stores, schools and transp.
DIRECTIONS — OUT RHODE ISLAND AVE. N.E., TO 24TH ST. TURN LEFT TO HOUSE. OPEN DAILY 2 TILL SUNDOWN
Paul P. Stone, Realtor
OR. 2244

2-FAMILY HOUSE, 519 16th st. se., 2 bedrms., liv. rm., kit., bath in each apt.; priv. entrances, full bsmt., sep. heat plants. Your tenant pays for your home. $3000 down. SURETY REALTY CO. EX. 7844 till 9.

BUNGALOW—$7,700
OPEN TODAY, 3 to 8 P. M.
Only $975 cash required and $69.50 monthly payments. Located in West Lanham Hills on a lovely landscaped lot (50x175). Excellent living room, 2 nice bedrooms, large, modern, completely equipped kitchen with dinette, screened porch, oil a.-c. heat. Home only 6 years old and in excellent condition.
Directions—Drive out Defense Highway about 2 miles beyond Peace Cross to West Lanham Hills, right at main entrance, 2 blocks to Emerson rd., left to 7706 Emerson rd. and open sign. Call NA. 9797 for details.
Capital View Realty Co.
REALTOR
EXCLUSIVE AGENTS
925 New York Ave. NW.

NR 16th and Columbia Rd.
1711 Harvard st. nw.; vacant; only 3 rm. old. Brick, a.-c. heat; bargain, only $12,950. Open daily, 3 to 9 p. m. Call ME. 1718, eves., CO. 8414 or TA. 7511.

15-Day Occupancy
Owner moving to N. Y. C. to go in business. Will take $2100 for equity. In clean 5-room row brick with fully equipped kitchen. Anacostia section near Nichols ave., St. Elizabeth's and Navy Yard. Monthly payment only $40.96. Call RE. 6650 till 9 p. m.
Colonial Investment Co.

Owner Leaving the Country
Therefore he has priced his lovely semidet. br. home for immediate sale. Location is just off N. Capitol and Buchanan sts. Has 6 lge. rms., mod. kit. and bath, oil ht., nice yard. To inspect call RUDDEN & COHN, INC., EX. 8765, 'til 9 p. m.

VACANT
NEAR SUPREME COURT
Brick, 7 rooms, 4 bedrooms and bath and inclosed sleeping porch on 2d floor. Might easily be converted into 2-family home. Reasonable terms.
A. D. CRUMBAUGH, Realtor
4908 Wisc. Ave. WO. 1-3-4-4 or Mr. Kupper, WI. 5947. (Brokers' Cooperation Invited)

TODAY WE OFFER
GOOD N.E. LOCATION
Colonial row brick, 6 rooms and bath, full basement, attached garage. Close to shopping, schools, churches, and convenient to downtown. Price reduced; for terms, call Mr. Pritchett, eves., LU. 1512.

COLMAR MANOR
2-bedroom, bungalow type home, fenced yard, detached garage. This 9-year-old owner-occupied property is above the average in construction and condition. Terms.

EAST PINES
Attractive 2-bedroom bungalow, partly furnished, semi-finished 2nd floor. Immediate possession, owner leaving city. Reduced for quick sale.
John H. Rice, Realtor
EX. 3845. Eves., WA. 7494.
SPECIALIZING IN THE SALE OF EASTERN D. C. AND MARYLAND PROPERTIES

WANT TO SELL
That home of yours in a hurry? Call us. List your property for sale with an organization that really sells real estate.
COX & CO.
815 North Capitol St.
RE. 1533—DI. 4234

VACANT
$1,500 DOWN—ABBEY PL. NE. 2-story brick, 6 rms. and bath; full basement, h.-w. h. (coal); Colonial front porch; A-1 condition. Move in with deposit. Convenient to everything. Priced to sell this week. For details call till 9 p. m. weekdays, Sun. 12 to 5.
Wm. Calomiris Prop., Inc.
1012 17th St. N.W. DI. 1636.

HOME AND INCOME
Owner will sell 11-room brick, near Meridian Hall. Fully furnished, for only $13,000, with substantial cash payment.
VICTOR WICKERSHAM, OR. 2100

HOME AND INCOME
Good substantial brick, 10-room, 2-bath home. Priced to sell today at $13,500. This property has a $10,000 first trust. Shown by appointment.
VICTOR WICKERSHAM, OR. 2100

Continued on Following Page.

Sale, D. C. Houses 64

Continued From Preceding Page

A ROSE AMONG THORNS
LARGE CORNER BRICK
401 KENTUCKY AVE. S.E.
Contains 6 spacious rooms and bath, h.-w. h.; priced below market value, low down payment.
Joseph E. Bruno Co., Inc.
Realtors.
903 H St. NW. NA. 2433.

726 Hamilton St. N.W.
6-room brick, h.w.h., large rear yard and porches. Only $11,950 with $1500 down.
Kay Realty Co., RA. 2200

NR. 18TH & IRVING N.W.
Excellent setup for doctor or dentist office; street level floor has entirely separate entrance; exceptional semidet. brick property; priced for immediate sale at below cost to owner; owner has ample living quarters plus monthly income of over $400; property in excellent condition, newly modernized kitchen, gas h.-w. heat. Owner leaving city; a real opportunity. For full details and inspection, call RA. 8747.
METZLER—Realtor
1106 Vermont Ave. N.W.

POSSESSION
EAST CAPITOL ST., off Minn. ave. ne.—7 large rms. and bath; 2-story, 8-yr.-old brick; beautiful den in knotted pine on 1st floor; full basement, gas a.-c. heat; beautiful yards; A-1 condition. Priced to sell with reasonable down payment. For details call till 9 p. m. weekdays, Sun. 12 to 5.
Wm. Calomiris Prop., Inc.
1012 17th St. N.W. DI. 1655.

Bargain—$900 Down
Semi-detached brick, 6 rooms, full basement, gas furnace. Reasonably priced.
B. J. CRIVELLA, INC.
3418 14th St. N.W. AD. 0600.
Office Open Evenings Till 9 P. M.

NR. 4TH & R. I. AVE. N.E.
Corner home of 5 large rooms, h.-w. heat, garage; redecorated, vacant, quick possession. Inspect with
TABLER, INC. RE. 5020

NR. CHEVY CHASE CLUB
It is most unusual to find a detached, red brick center-hall residence situated on a beautifully landscaped lot in a manner to afford almost complete privacy, yet be within 1 minute walking distance of transportation and close to schools, churches and shopping. On 1st floor, large living room with wood-burning fireplace off which one steps to large screened porch, dining room, pantry, kitchen and powder room; 2nd floor, large master bedroom with private bath; 2 other good-sized bedrooms and bath; 3rd floor, 2 bedrooms, storage attic, oil heat, 2-car garage, outdoor grille. For appointment to inspect call Mrs. Clay, MI. 3350. Eves. and hol., EM. 8021. Exclusive with
D. A. HANES CO., INC.
1600 20th St. NW.

VACANT
Nr. 4th & Farragut St. N.W.
Large corner home with 6 spacious rooms, modern tile bath, built-in garage, gas heat. Priced for only $17,950 on terms.
ENTERPRISE REALTY CO.
1224 Eye St. N.W. EX. 3400

FOR SALE BY OWNER
Modern 5-room row brick in convenient N.E. section; full basement with large recreation room finished in knotty pine with built-in refreshment bar, gas hot-water heat, laundry tubs, fully insulated. Priced for quick sale, $10,950. Telephone day, AL. 0460, evenings, AT. 2558. W. R. Smith.

Corner—Near Warder St.
And Quebec Pl. N.W.
Beautiful semidetached corner brick home, 1st floor has side hall entrance, living room with fireplace, dining room and kitchen; 2d floor has 3 bedrooms, bath and inclosed rear porch. Other features include concrete front porch, hardwood floors, oil h.-w.h. Attached brick garage with porch on roof. Call NA. 6730 till 9 p. m.
R. A. Humphries, Realtor
808 No. Capitol St.

LIVE IN COMFORT
In a Brand New
Air-Conditioned House
WITH THE FINEST AIR CONDITIONING SCIENTIFICALLY DESIGNED FOR YOUR YEAR ROUND TEMPERATURE AND DE-HUMIDIFICATION. YOU REGULATE IT YOURSELF.
4725 SEDGWICK ST. N.W.
DELIGHTFULLY COOL
OPEN DAILY 2 TO 7
New Miller-built brick Colonial on good sized lot and containing the many fine appointments which distinguish Miller-built homes. Contains large living room, opening onto porch, dining room with adjoining porch, den, 1st floor lavatory, kitchen; 3 bedrooms, 2 baths and large finished room on 3d floor. 2-car built-in garage.
To reach: Out Massachusetts ave. to 49th st., left to Sedgwick st., then left to 4725.
W. C. & A. N. MILLER
DEVELOPMENT CO.
Builders and Developers of Wesley Heights and Spring Valley
4830 Mass. Ave. N.W. OR. 4464

2132 R ST. N.W.
A DIGNIFIED
HANDSOME TOWN HOUSE
EXCELLENTLY LOCATED FOR SMALL EMBASSY, PHYSICIAN'S RESIDENCE AND OFFICE COMBINED OR RESIDENCE FOR AN OFFICIAL WHO WISHES TO ENTERTAIN FORMALLY.
1st floor entrance hall, reception room with powder room, back section contains laundry, servants' dining room, large kitchen, dumb waiter—to 3rd floor —Main floor square hall—sitting room, fireplace and bookcases, handsome drawing room across the front, fireplace, spacious dining room, fireplace, pantry with sink, electric stove, a dumb waiter—small porch. Next floor, 2 sumptuous bedrooms each with huge private bath and enormous closets. The back bedroom has a charming living porch on rear with dumb waiter—meals are frequently served here. The next floor 2 excellent bedrooms, 2 baths in the front section, 2 maids' rooms and bath and porch in rear. There is a large insulated attic with bath, full basement, 2-car garage.
PRICE IS RIGHT
DETAILS EXQUISITE
FRANCES POWELL HILL
EXCLUSIVE AGENT
1608 20th St. N.W.
CALL DE. 4101

VIC. WALTER REED
& SILVER SPRING
Desirable 6-room home with large garden, 2-car garage, large airy rooms, owner-occupied and in excellent condition. Oil heat. Eves., MI. 4919.
Riddell Realty Co.
1742 K St. N.W. DI. 7900.

2-Family Apt.
N.E. section. Bedroom, living room, kitchen and bath each; gas heat; recreation room; ideal for investment and home; in good condition. Shown by appointment only.
Harry A. Oliker Co.
1104 Vermont Ave. N.W.
NA. 7137 or GE. 9494.

"YOUR HOME IS HERE"
PEABODY ST.—VACANT! In new-house condition is this beautiful brick home, ideal for small family, 5 spacious rooms, bath, full bsmt., oil heat. Can be purchased completely furnished. A real value! Call 'til 9 p. m.
QUINCY ST. N.W.—Priced at only $11,950 with excellent terms! Substantial row brick, 6 rooms, bath, h.-w. h., encl. porch, full bsmt. Near all conveniences. Call 'til 9 p. m.
ROSEMARY HILLS, Chevy Chase, Md.—Ready for occupancy soon! Delightful suburban section. Detached brick homes with all modern features. 1st fl. powder room, 6 large rooms, tile bath, attached garage, gas heat.
PORTLAND ST. S.E.—2-family unit. Semidet. brick. Gas heat. 1st fl. living rm., bedrm., kitch.; 2nd fl., living rm., bedrm., bath, kitch. Bsmt. has 1 rm., kitch. and bath. Near shopping, schools, transp. Call 'til 9 p. m.
LEO M. BERNSTEIN & CO.
1415 K St. N.W. ME. 5400.

517 Kentucky Ave. S.E.
Semi-detached 18-ft. row brick in good condition with a lot 130-ft. deep; vacant; immediate possession; 6 rooms, 1 bath. Call MR. ADAMS with
Henry E. Tripp, Realtor
1311 L St. NW. NA. 6705

Sale, D. C. Houses 64

8-UNIT APT. BLDG.
Only 5 years old and modern in every respect, located in excellent S.E. rental area. Very low operating expense. Gross annual income $5,664. Sacrifice price only $42,000 and a splendid investment; $11,000 cash required. Call NA. 9797 until 9 p. m. for details.
CAPITAL VIEW REALTY
Realtors. Exclusive Agents
925 New York Ave.

SUITABLE for residence and doctor's office. R St. near New Hampshire ave. nw. 10 rooms, 3½ baths, garage (2 cars). Possession with title. Priced $26,500.
STORY & CO.
ME. 4100. 804 17th St. N.W.

"NEAT AS A PIN"
Describes this attractive 2-bedroom bungalow near 44th and Alabama ave. se. Air-conditioned gas heat, full basement, stairway to attic, storm windows. Immaculate conditioned. Price for a quick sale at $10,500. Phone Mr. Ray, DE. 1872, with
SHANNON & LUCHS CO.
1505 H St. N.W. NA. 2345.

Bungalow—Takoma Park
Excellent 5-room bungalow, located in the heart of Takoma Park; convenient to everything; home in perfect condition inside and out; full light, dry basement with brand-new oil heating plant; splendid deep lot. (60x382) only $10,950 with reasonable down payment. Call NA. 9797 until 9 p. m.
Capital View Realty Co.
Realtors—Exclusive agents
925 New York Ave.

1425 S. Carolina Ave. S.E.
6 rooms and bath, brick garage; owner wants immediate sale, so has reduced price $500; new price $7,250; first time offered at above price, so act now. Call GEORGE HOSPIDO, DI. 3757.

SPEAKING OF VALUE
Treat yourself to an inspection of this bright and spacious 21-ft. tapestry row brick home, beautiful condition; 6 very large rms., dining alcove, full basement, 3 porches, large storage attic, 2-car garage, new Bryant gas h.-w.h.; excellent close-in location in Petworth; $13,500. Call AD. 4234, or
Frank S. Phillips, DI. 1411

3-BEDROOM HOMES
VETERANS AND NON-VETERANS
READY TO MOVE IN
$1,500 DOWN
BALANCE LIKE RENT
BEAUTIFUL, NEW RED BRICK, semidet. HOMES; 6 rooms, tile bath and shower, full basement, auto. gas heat and many other features. Priced at only $10,625. NEW DEVELOPMENT within the DISTRICT. Streets newly paved; going fast. We hope you are not too late. EXHIBIT HOUSE open every day, 9:30 a. m. to 6 p. m.
SHIPLEY TERRACE
23D ST. & ALABAMA AVE. S.E.
Jonathan Woodner Co.
BUILDERS, AT. 9643.

COLORED, $1,250 DOWN
TRINIDAD SECTION NE.—5-yr.-old, 2-story brick; 5 lovely large rms. and modern tile bath; full basement, gas a.-c. heat; A-1 condition; nice yards; convenient to everything. Must see to appreciate. Act quick. Call till 9 p. m. weekdays, Sun. 12 to 5.
Wm. Calomiris Prop., Inc.
1012 17th St. N.W. DI. 1655.

COLORED, POSSESSION
1100 BLK. MORSE ST. NE.—6 lovely rms. and bath; 2-story brick; Colonial front porch; full basement, h.-w. h. (coal) with auto. blower; nice yards; A-1 condition. Priced to sell with reasonable down payment. For details call till 9 p. m. weekdays, Sun. 12 to 5.
Wm. Calomiris Prop., Inc.
1012 17th St. N.W. DI. 1655.

COLORED—N.E.
$1250 down, 10 rooms, 1½ baths; h. w. oil heat; possession with down payment. This house will sell today. Act now! Call till 9 p. m., RE. 3531.
First National Realty Corp.
905 15th St. NW. RE. 3531

COLORED: ATTENTION
600 Blk. Keefer Pl. N.W.
Corner brick, entrance hall, 6 large rooms, full basement, oil h.-w.h., stove and refrigerator. Excellent condition. Possession. An unusual buy at $12,950.
ENTERPRISE REALTY CO.
1224 Eye St. N.W. EX. 3400

COLORED
110 14TH ST. S.E.
Low down payment, balance like rent. Price $4950. Call Mr. Moore with HARRY DREISEN, 616 BOND BLDG. NA. 7772. Eves., TE. 1736.

COLORED
Vacant—812 11th St. N.E.
10 rms., 2 baths, auto. heat; low as $1,500 down. Move right in. Open daily: 10 a. m. to 8 p. m. DE. 1160.

COLORED
2-FAMILY FLAT
814 11th st. ne., 5 rooms and bath each; $12,750; $1,500 down; auto. heat. Open 12 to 8 p. m. DE. 1160.

COLORED—Eads Pl. N.E. Nr. 50th; beautiful detached bungalow, about 50x100, 5 rooms, oil heat, electric refrigerator and electric range. Ideal home. $8950. Terms. Mrs. Coffey, DE. 1161.

COLORED—NORTHEAST
1200 BLK. MORSE ST.
A well-constructed owner-occupied Colonial row brick, in good condition, 6 nice rooms, 2 enclosed porches; automatic h.-w. h., full bsmt. Deep lot; garage. A real buy and priced to sell today.
Floyd E. Davis Co., NA. 0352

FOR COLORED DOCTOR
Ideal location, G st. ne., corner brick, 2-story and basement, 6 rooms and bath, hot-water heat. Near transportation. Priced to sell.
JOSEPH PRICCI
Investment Bldg. GE. 6548.

Colored—Possession
1100 BLOCK NEAL ST. N.E.
Beautiful row brick, colonial front porch; 6 large rooms and bath, full basement, h.-w.h.; large yard; excellent condition. Selling with reasonable down payment and balance like rent. Act now. Call till 9 p. m.
First National Realty Corp.
905 15th St. N.W. RE. 3531

COLORED
We have several houses for sale in the 600 block Princeton pl. nw., for as low as $1500 down. To inspect, call RUDDEN & CORN, INC. EX. 5705 Till 9 P. M.

COLORED
42 PATTERSON ST. N.E.
6 rooms, bath; brick; h.-w. h.; low down payment, balance like rent. Call Mr. Moore with HARRY DREISEN, 616 BOND BLDG. NA. 7772. Eves., TE. 1736

COLORED
New—Vacant
506 45TH ST. N.E. at Eads—6 rooms, hardwood floors throughout, modern bath; recreation room, air-conditioned and auto. heat. Truly a modern home. Open 12 to 8 p. m. DE. 1160.

COLORED—ONLY $1,250 DOWN
Balance Like Rent
It is simple to own a brick rooming house, consisting of 3 stories, or 10 rooms, full basement, garage, h.-w. h.
B. J. CRIVELLA, INC.
3418 14th St. N.W. AD. 0600
Office Open Evenings Till 9 P. M.

613 PRINCETON PL. N.W.
OPEN DAILY 2 TO 6 P.M.
8 rooms, suitable for 2 apts., 4 bedrooms, finished porches, 1 with dinette, built-in garage, oil heat. Excellent condition. Priced for quick sale. Possession at settlement.
LEVITAN REALTY CO.
TA. 8782. Eve. HO. 5185.

Colored—Nr. 8th & Md. Ave. N.E.
Home with income. Beautiful semidetached English basement-type home, containing 9 rooms and 2 tile baths. Basement apartment has 2 rooms and bath; 1st floor has 3 rooms and porch; 2nd floor has complete apartment of 3 rooms, kitchen, tile bath and rear porch with fire escape. Other features include hardwood floors, oil h.-w. h., detached 2-car garage. This home is in new-house condition and ready for immediate occupancy. Call NA. 6730 till 9 p. m.
R. A. HUMPHRIES, Realtor
808 North Capitol

COLORED—VACANT
619 PRINCETON PL., N.W.
Very desirable 8-room brick, oil heat, 4 bedrooms and bath on 2nd floor. Large rear screened porch. Only $1500 cash down
KAY REALTY CO., RA. 2200

COLORED
New-Vacant
4518, 4520 EDSON PL. N.E.
6 rooms, 1½ baths; automatic heat, recreation room, garage, large front porches; new semidetached brick. Open 12 to 8 p. m. DE. 1160.

COLORED
Excellent N.E. location. Vacant brick corner home, 7 rooms, 3 porches, full basement, oil hot-water heat, 2-car built-in garage. For information call
Harry Poretsky & Sons, Inc.
NA. 5306.

Houses Wanted 65

CASH for nearby Md. houses. Fulton R. Gordon, 1427 Eye st. nw. DI. 5230.

WE PAY CASH FOR N.E. AND S.E. PROPERTY. MAX MILLER, FR. 2100.

WANTED—HOUSES IN NORTHEAST List with PECK CO. for prompt action. 3468 18TH ST. NE. CO. 3333.

BARNABY

Houses Wanted 65

MAY WE SELL YOUR HOUSE?
Our alert sales department has been chalking up mutually satisfactory sales for many buyers and sellers. We need more houses to sell. Let our next deal be yours. Free appraisals.
R. A. HUMPHRIES.
808 North Capitol, Realtor. NA. 6730.

Silver Spring, Chevy Chase and Bethesda
We are in dire need of 2 or 3-bedroom homes in Maryland. We can furnish you with cash for your home. Let us appraise and see your home today. Please call Miss Allen, SH. 3467.
Worthington Realty
905 15th Street N.W. RE. 3531
8427 Georgia Ave.

WANTED
2 and 3 bedroom brick houses, close-in, Lyon Village or Lyon Park for waiting purchasers at reasonable prices.
H. A. DARNE, GL. 8753

DO YOU WANT SPEEDY ACTION?
List your house with us. Have many cash buyers who will pay top prices.
ENTERPRISE REALTY CO.
1224 Eye St. N.W. EX. 3400.

WANTED
3 or 4-bedroom home, direct from owner, in good nw. section. Will pay all cash up to $30,000. No broker please. Call EM. 4709.

I HAVE cash buyers for your home or property. List with me for prompt, individual attention. Mollie M. Davidson, Broker. TA. 4441.

Have Qualified Purchasers
For Houses in Brightwood Area.
IMMEDIATE ACTION.
L. T. Higgins Realty, NA.3934, OR. 3962

Attention
BRIGHTWOOD AND PETWORTH HOME OWNERS
We have several prospective buyers interested in this locale. Contact
B. J. Crivella, Inc.
3418 14th St. N.W. AD. 0600.

Sale or Exchange 66

VETERANS
Located in Hawthorne, the owner of this new beautiful home wishes to trade for small one in city. His home on Oregon ave., contains living room, dining room, kitchen, breakfast nook, library with fireplace and full bath on 1st floor; 3 large bedrooms and full bath upstairs; recreation room and toilet in basement. Built to order.
PAUL P. STONE, Realtor
OR. 2244

Sale, Suburban Houses 67

MARYLAND

BETHESDA
Lovely large detached brick, 5 bedrooms, 3 baths, beautifully decorated; oil heat. Lot 75x150; 2-car garage; excellent financing. Only $27,500. Call Mr. Crockett, DU. 3630 with
LEGUM & GERBER REALTY CO
2637 Conn. Ave. AD. 7800

BETHESDA BUNGALOW
5 rooms; oil hot-water heat; fenced lot, 50x100 feet; possession August 5. Near Naval Medical Center; $9850. Owner, OL. 4259.

BETHESDA
5801 WINGATE DRIVE
OPEN SUNDAY, 1 TO 5.
Lovely pre-war Cape Cod, on large corner lot; 2 bedrooms and bath on 1st floor. Spacious living room with wood-burning fireplace, inclosed living porch, beautifully finished upstairs offers bedroom, nursery and complete bath; gas air-conditioned heat, basement, screens and stormwindows. Price $14,950, on terms. SEE SUNDAY POST FOR PICTURE. Today call WA. 7494.
JOHN H. RICE, Realtor, EX. 2845

BETHESDA
BRADLEY WOODS
Lovely brick Colonial home, situated on an unusually large lot. Vicinity of Langdon school. 3 large bedrooms and 2 baths on 2d floor. Unusually large paneled den with ½ bath, living room with fireplace, good size dining room and a modern kitchen on 1st floor. Automatic heat, attached garage, maid's room and bath in basement. Immediate possession. Priced for a quick sale.
A. D. CRUMBAUGH, Realtor
4908 Wisconsin Ave. WO. 1-3-6-4
Or Mr. Kupper, WI. 5947.

BETHESDA
LARGE LOT—$18 000
With a park-like rear yard. This English style home, close to Junior High School, presents delightful living comfort, seldom seen in this price range. 6 rooms and bath, with toilet in basement, stairway to large attic space, beautiful side screened porch, and detached garage. Call us today to inspect.
C. ALLEN SHERWIN, INC.
4241 Wis. Ave. Realtor. EM. 4450.

BETHESDA
BRADLEY HILLS
JUST OFF BRADLEY BLVD.
NEAR WISCONSIN AVE.
—Charming Cape Cod brick home on a beautiful large lot. 1st floor, center-hall entrance, living room, dining room, den and kitchen, large pantry, bright bedroom and beautiful bath. 2d floor, 2 large bedrooms, one small unfinished room and bath; one-car garage; utility room; oil h.-w.h. Transp. at corner. Price is right for quick sale.
Call McGivern Co. EM. 3522

BRADLEY HILLS SECTION
Rambling brick bungalow, excellent neighborhood near Kenwood. Large living room, fireplace, picture windows, dining room, large modern kitchen, 2 bedrooms and bath on 1st floor; 2 bedrooms and bath on 2nd; ample closets throughout. Full basement, outside entrance, Bendix washer.

BETHESDA
3-bedroom brick home, in excellent neighborhood; near all schools. Full basement. Oil heat.
Graham-Hall, Realtors
WI. 3250. Eves., LU. 3167.

BRENTWOOD, MD.
Bungalow, $8,950; immed. pos.; 5 rms.; full basement; oil h.-w. h.; large lot. Mrs. Francis, OR. 2462.

BRENTWOOD
Priced $9,000; prewar built; 5 large rooms and bath; lot 50x150; nicely landscaped; young fruit trees, garage. Quiet residential neighborhood. Call Mr. Lockwood, OL. 5060.
EDWARD J. KYLE
1507 Eye St. NW. DI. 3717.

BRENTWOOD F.H.A. APPROVED
$1500 DOWN $58 MONTH
2 newly constructed 2 bedroom bungalows, fully equipped kitchens, modern baths, full basements, a. c. gas heat; lots 50x200. For appointment call
WILLIAM L. PRIMROSE REALTY
WArfield 8484.

CHEVY CHASE
Distinctive in design, this immaculate French provincial home situated just off Bradley lane contains 3 lovely twin-sized bedrooms and 2 baths; living room with fireplace, large dining room, breakfast nook and modern kitchen. Finished attic, oil heat.
A. V. PISANI, Realtor
OL. 7500

CHEVY CHASE, MD.
All stone, 2½ baths, best section Chevy Chase. We are proud to present this home for your inspection.
AMERICAN UNIVERSITY PARK
New frame home, buy now and select your own decorations.
BETHESDA
Brick 3-bedroom, 2-bath home. Don't miss this if you wish to be near shopping, schools, etc.
Graham-Hall, Realtors,
WI. 3250
Eves., SLigo 7593

Sale, Suburban Houses 67

MARYLAND

Chevy Chase, Md.
703 Elm st. Completely redecorated English style stucco, prewar construction, in exclusive area, ½ block from bus line, walking distance to schools, shopping and churches, full 2-story, 3 bedrooms, 1½ bath, large living room with fireplace, 2 porches, h.-w. oil heat, beautifully landscaped lot with wading pool, detached garage. Priced to sell quickly, low down payment, immediate possession. Out Conn. ave., west (left) on Leland st., 4 blocks to Elm, turn left to house. Open Saturday, Sunday and Monday 10 to 5. Phone WI. 9270.

CHEVY CHASE, MD.
Beautiful stone home near Conn. ave. on a level shady lot, affording just the right seclusion for enjoying the outdoors. The house is spacious, without being too large, and is in perfect condition. Priced to sell quickly. For app't. to inspect, please call Mr. Baldwin with
James L. Dixon & Co.
1739 Conn. Ave. N.W. MI. 4311.

CHEVY CHASE, MD.
OPEN 2 TO 6 SAT. & SUN.
106 VIRGILIA
Between the two country clubs, 1 block west of Connecticut ave. A lovely home, perfect inside and out; living room 13x24 with marble fireplace, large dining room, charming, fully equipped kitchen, large heated sun porch and powder room; second floor, 3 bedrooms, 1 bath; basement, 2 rooms and bath; oil hot-water heat; 3-car garage; large trees, fine neighborhood; close to everything. Fairly priced at $25,000.
To reach—Out Conn. ave. about a mile past Chevy Chase Cir., turn left to house.
DICKSON & REDDING
Exclusive Agents
OL. 7151. Eves., OL. 2084.

CHEVY CHASE, MD.
In one of the best locations. Custom-built center-hall brick with 4 bedrooms, 2 baths on 2d floor; 1st floor, ultra modern kitchen, large living room with wood-burning fireplace, screened porch, recreation room, maid's room, full bath; oil heat; built-in garage; large wooded lot. Call OR. 0048 till 9 p. m.
REALTY BROKERS, INC.
5506 Conn. Ave. N.W.

CHEVY CHASE
BETWEEN CONN. & WIS. AVE.
Well constructed 2-story home of 3 huge bedrooms and 2 baths; oak finished attic; spacious liv. rm. with fireplace, large attractive din. rm., complete elec. kitchen; built-in garage; full basement; on well landscaped lot, 90x190. Call EX. 1522.
Realty Associates, Inc.

CHEVY CHASE, MD.
EAST OF BROOKVILLE RD.
An older frame home on dead-end street. Excellent neighborhood. 3 bedrooms, bath, living room, dining room, foyer, modern kitchen, large pantry; automatic heat; lot 50x204. Price, $16,250. Exclusive with
KORZENDORFER & BROOKS, INC.
Realtors. OL. 5336.
Eves., Mr. Harper, WI. 1575.

CHEVY CHASE, MD.
OWNER LEAVING CITY
POSSESSION AT ONCE
This is a lovely colonial white brick center-hall home with a 28-ft. living room, large dining room, all electric kitchen, den and powder room on 1st floor; 4 large bedrooms, screened sleeping porch; 2 baths; on 2nd floor; 2 large bedrooms and bath on 3rd floor; oil heat and reasonably priced at $35,000. Can be seen at any time by calling
E. M. FRY, INC.
REALTORS
WI. 6740-8700. 4628 East-West Hwy.
Office Open Til 9 P. M.

CHEVY CHASE, MD.
Detached home on large corner lot; 6 spacious rooms and bath; built-in garage; convenient to shopping and transp.
FRED A. SMITH, REALTOR
1113 17th St. N.W. RE. 6661.

CHEVY CHASE, MD.—Jones Bridge Rd. next to Conn. Ave. New, never occupied, 6 rooms, 1½ baths detached brick (painted white); lot 100 ft. front; fenced for children. Price $23,600; $5000 cash. Open 1 to 9 p. m. FULTON R. GORDON, 1427 Eye st. nw. DI. 5230. Brokers attention.

Chevy Chase Blvd.
NEAR RECREATION CENTER
Colonial type residence containing large living room with fireplace, dining room, modern kitchen and powder room; 2d floor, extremely large master bedroom, 2 large guest rooms and tile bath. Good storage space and closets throughout. Built-in garage and auto. heat. Will decorate to buyer's taste. Exclusive.
W. L. LEBLING, Realtor WI. 1122

COLLEGE PARK VICINITY
New and modern homes, 5 and 6 rooms, brick construction, kitchen equipped, gas heat, hardwood floors, full basement. Price $10,000 and up. For further information call Mr. Vincent, WA. 1819 or OL. 2273, with O. B. Zantzinger, jr.

COLLEGE PARK
Delightful modern brick bungalow, 2 blocks from Maryland Univ.; oil air-conditioned heat, large level lot, beautifully wooded; recreation basement, fireplace; reasonably priced on today's market; requires substantial cash. Shown by appointment only. Evenings, 6 to 9 p. m. Call UN. 3773 or WO. 7752.
W. J. MONTICONE
1211 Eye St. NW. NA. 2265

Glen Echo Heights
Handsome old stone mansion, on 4 acres of rolling woodland, overlooking Potomac on Md. side. Reasonably priced to allow for redecorating. For details phone Mrs. Enyart, WI. 5501.
Sydney Karr, Realtor. OL. 1066

GREEN ACRES
Attractive 2-story brick, in this restricted community; 2 bedrooms, twin-bed size; paneled recreation room; G. E. automatic air-conditioning heat. Excellent condition. Possession with title.
EXCLUSIVE WITH
W. L. LEBLING, REALTOR—WI. 1122

KENSINGTON
Very attractive 2-story white clapboard home. Living room with fireplace, dining room, modern kitchen, 2 bedrooms, tile bath, screened porch, prewar construction, full basement, hot-water heat. Fully fenced lot 55x175. Detached metal garage. Convenient to schools, transportation, Naval Medical Center and National Institute of Health. Possession with deed. Price, $13,500.
Korzendorfer and Brooks, Inc.
Realtors. Mr. Harper, OL. 5336.
Eves., WI. 1575

Kensington View
Appealing white masonry bungalow, prewar construction, new house condition, living room with fireplace, 2 bedrooms and bath, modern kitchen, large lot with vegetable garden, corn ready to eat, $10,750.
4 bedrooms, 2 bath masonry house, $15,000. And several other attractive homes. Call Miss Jones, PL. 0499.

SILVER SPRING
$2,000 CASH
A rare opportunity to buy a nice 5-room bungalow with living room, dining room, kitchen, 2 large bedrooms and tile bath, 1st floor. Full basement, exit. Oil hot-water heat. Call
R. J. SCOFIELD
SLigo 5300 or stop by 8413 Ga. Ave. If no answer call SLigo 5816.

SILVER SPRING
1. Large brick, 1½-story bungalows for veterans on wooded sites 55x175. Only $1500 down and $56.00 per month.
2. New detached brick colonial in choicest section. All spacious rooms, 3 full bedrooms, built-in garage, side porch, fireplace, full basement with ½ bath, wooded site 55x175. Priced below market at $16,950.
For these and other values in nearby Maryland in all price ranges call
SIMON & FRANK CO.
1413 H St. NW. DI. 6758

Sale, Suburban Houses 67

MARYLAND

ROCKVILLE
NICE LOCATION—$20,000
2-family detached home, also with basement apt., each of the 2-family units consists of living room, dining room, fully equipped kitchen, 2 bedrooms and bath; basement unit has bedroom, bath, kitchen and sitting room; 2-car detached garage. This home is in good condition and is only 4 or 5 years old.
Samuel E. Bogley, Realtor
7004 Wisc. Ave. WI. 5500, WI. 1320
Open Evenings Till 9 P. M.

SILVER SPRING
In the best section. This 3-bedroom brick has large lot, conveniently located, near transportation and shopping. Priced to sell today for $14,250. Small cash down payment. Payments like rent. Shown by appointment. Call
VICTOR WICKERSHAM
ABC Realty and Development Co.
OR. 2100.

SILVER SPRING, $17,500
Thayer ave., 2 blocks off Dale dr. Exceptional value. Large 2-story Colonial brick homes, nearing completion; 6 rooms and tile bath; Venetian blinds, gas a.-c. heat, large screened porch, attached garage on beautiful wooded lots. Quiet location. Convenient to everything. Make your selection now and pick your color scheme. SILVER SPRING REALTY CO., INC., Realtors, SH. 7162 or SLigo 7587.

SILVER SPRING
BEST LOCATION—EASY FINANCING
A few choice sites left for these lovely brick Colonial homes; 6 rooms; 3 bedrooms, ½ bath on 1st floor; lovely large screened porch over attached garage; approximately $3000 down and balance 4½%.
WOODSIDE REALTY CO.
SH. 6440

SILVER SPRING
6-ROOM BUNGALOW
One of the country's best builders has a large corner lot and a set of most unique plans, calling for 51-foot-over-all design with 6 very large rooms; a real rambler featuring 3 bedrooms and 2 baths, living room with fireplace, over-sized kitchen and breakfast nook, attached garage; then a center hall rounds out the most different bungalow you have ever seen.
WOODSIDE REALTY CO.
SH. 6440

SILVER SPRING
A brick home, slate roof, approx. 6 yrs. old, designed for gracious living, unusual charm and superior construc. throughout, in restricted area; features center-hall, 6 large rooms, 2½ baths, recreation room and gar. Other important features which have to be seen to be appreciated. Please call SLigo 3700 today as owner is being trans. Must be sold quickly.

SILVER SPRING
Attrac. 5-rm., 2-story home, fireplace, full basement, garage. Please call today to see this true value. SLigo 3700.

WOODMOOR
SILVER SPRING
Unusual English brick bung. 5 rms., full basement, screened porch, restricted area. Owner trans. and must be sold quickly. Please call SLigo 3700 for further infor. and appoint. to inspect.

TAKOMA PARK
Lovely English type brick home with an income. 3 bedrms. and 1½ baths on 1st floor, ample space on 2d floor. Please call SLigo 3700 for details.

HILLANDALE
1st time offered, this attractive 9-year-old brick home, slate roof, center-hall, large liv. rm. with fireplace, ample sized din. rm., den, especially designed kit. and breakfast rm. 2d fl., one master bedrm. and bath, 2 other bedrms. and bath, stairs to 3d floor, partially finished, full basement, rec. rm., laundry rm., oil h.-w.h., built-in gar. on beaut. landscaped grounds, approx. ½ acre. Conv. to schools and trans. Designed for gracious living, also has city and country atmosphere, built of best materials. All copper plumbing throughout. For appointment to inspect call SLigo 3700.
WORTHINGTON REALTY
Exclusive Agents
8427 Ga. Ave. SLigo 3700.
If no answer call SH. 1913.

SILVER SPRING
A brick built in 1942, in immaculate condition, 3 bedrooms, bath, on the 2nd floor; 25-ft. living room; spacious dining room, ultra-modern kitchen, recreation room and gas A.-C. heat, screened porch; opening on a large landscaped corner lot with Anchor fence. Priced under $18,500. Terms. Call OR. 0048 till 9 p. m.
REALTY BROKERS, INC.
5506 Conn. Ave. N.W.

Woodmoor—Silver Spring
GI approved, brick 3-bedroom homes, $13,950, $1350 cash, $68 per month. Also a stucco bungalow with finished attic for $10,500. HENRY J. CONNOR, Inc., WI. 1683; eves., OL. 3160.

WOODMOOR
Lovely 6-year-old 3-bedroom brick home on large landscaped lot with stone patio in rear yard. Attached garage, slate roof; close to St. Bernadette's School and Woodmoor Shopping Center. Call
EDW. C. HOLMEAD, Realtor
SH. 6200 or Mr. Travis, SH. 7588

NEAR SILVER SPRING
Corner pre-war brick, ½-acre wooded lot, 3 bedrooms, large living room with fireplace, dining room, fully equipped kitchen, full basement, oil h.-w. heat, outside entrance, large lounging porch; reasonably priced.
O. L. MURDOCK REALTY
SH. 4611. PL. 8602.

SO MUCH BEAUTY
at so little cost. A spanking new detached brick Colonial of 6 spacious rooms located in a choice close-in location of Silver Spring; large living room with fireplace, dining room, modern kitchen fully equipped, ½ bath all on 1st floor; 3 excellent bedrooms and tile bath upstairs; copper plumbing, oil heat, well shaded lot. Only $3000 down.
SIMON & FRANK CO.
1413 H St. N.W. DI. 6758

"LITTLE MT. VERNON"
4310 Kentbury Drive
BETHESDA, MD.
OPEN SAT. AND SUN. AFTERNOONS; OTHER TIMES BY APPOINTMENT
White brick, perfect in architecture, appointment and condition. 17 months old.
3 bedrooms, 1½ baths, lovely living room, dining room and kitchen; large recreation space and fireplace; large lot, nice trees. Close to schools, stores and buses. $21,750.
To reach: Out Conn. ave. to East-West Hwy., left to Chelton rd. (high school), right 1 block to Kentbury, then right to house.
DICKSON & REDDING
EXCLUSIVE AGENTS
OL. 7151. Eves., OL. 2084.

$19,500
IN CHEVY CHASE, MD.
This is absolutely the first offering of this exceptional full center-hall type home. There is a powder room on the 1st floor at the end of the center hall. A concrete screened porch opening out of the living room. A very attractive recreation room with fireplace. There are 3 large bedrooms on the 2d floor. The lot is nicely wooded and extremely attractive. The owner is moving to the West Coast and has priced this home to sell immediately. Possession can be had with the title. Gas heat and all modern conveniences. Close to good transportation. For appointment to see call ME. 1143 until 9 p. m.
J. WESLEY BUCHANAN
REALTOR

NEAR MARSHALL HALL, MD.—5-rm. bungalow, lot 100x75; price $5500, terms. N. E. RYON CO., 3617 14th st. nw. AD. 5688.

PRICED FOR QUICK SALE
In Silver Spring—2-story brick, 3 bedrooms; built in 1946; perfect condition; side porch, fireplace, full basement. A good neighborhood. Call owner, PL. 1278, or come to 2111 Dayton st., 1 blk E. of 10600 Georgia ave. nw.

A REAL BARGAIN
3 BEDROOMS, 2 BATHS, $15,950
Owner has bought large home and priced this 7-year-old detached brick house low for prompt sale, situated in New Hampshire ave. Highlands; an established community of better homes; includes living room with fireplace, din. rm., kitchen, 2 bedrooms and bath on 1st fl.; 2d fl. has bedrm., bath and large storage rm., suitable finishing into 4th bedroom; slate roof, copper gutters and piping. Insulation, oil heat, etc. Reasonable down payment from acceptable purchaser. See this now. It is a buy.
BURR & YOUNG, Realtors. DI. 2328.

FRENCH RENAISSANCE
SILVER SPRING
Unusual and beautiful, all brick in choice section. L-shaped living room, fireplace, dining alcove, equipped kitchen, 3 bedrooms, tile bath, full basement, wooded lot. Possession about 45 days. $15,500.
O. L. MURDOCK
SH. 4611; if lines are busy, please call back.

Sale, Suburban Houses 67

MARYLAND

BEAUTIFUL 5-ROOM BRICK
Bungalow with stairway to 2nd floor; arranged for 2 additional bedrooms; near schools and transportation. Priced to sell quickly. Call
EDW. C. HOLMEAD, Realtor
SH. 6200 or Mr. Bair, SLigo 1974

NEWLY DECORATED
This 4-bedroom brick house is situated on a delightful lot, in one of Washington's most desirable suburbs. It is within 3 blocks of transportation, shopping facilities, public and parochial schools. It is a well-built, nicely financed home. Ideal for a family with several children of school age. Call Mrs. Keating with
Robert L. McKeever Co.
REALTORS
Shoreham Bldg. NA. 4750.
Eves., MI. 8147.

NEAR NAVAL HOSPITAL
4 bedrooms, ½ acre of wooded lot. Large living room with built-in book cases, dining room, equipped kitchen, 2 baths, large porches, full basement, outside entrance, cold storage room; Reasonably priced.
O. L. MURDOCK REALTY
SH. 4611. PL. 8602.

PHILIP B. KEY REALTY
1. SILVER SPRING — Brand-new bungalow; 2 bedrooms, living room, kitchen and bath; nice side porch; full basement, semifinished attic. Priced right at $12,000.
2. SILVER SPRING—Pick your colonial brick now on lovely hill overlooking Silver Spring. 3 bedrooms and 2 baths; large screened porch and garage. Only $3000 cash required.
SEE US TO SOLVE YOUR HOUSING PROBLEM. WE OFFER A LARGE SELECTION OF NEW AND OTHER HOMES.
PHILIP B. KEY REALTY
SLigo 3010 Till 9 P. M.

BRICK BUNGALOW
In close-in Silver Spring. Living room with fireplace, dining room, modern kitchen, 2 spacious bedrooms and full tile bath on 1st floor. Stairway to large floored attic suitable for 2 additional rooms; full basement, oil h.-w.h., outside entrance. Slate roof, concrete porch, detached brick garage. This home has been recently redecorated and is vacant. Immediate possession. Fairly priced at $15,500.
WOOD-CONLEY CO.
913 Pershing Drive, Silver Spring
SLigo 5700. SH. 0015.

BUNGALOW
Spanish type with 6 acres of land. 3 bedrooms, full bath, modern kitchen, 2 years old. Full basement, oil heat. Rockville area. $14,500.
A. V. PISIAN. OL. 7500.

OPEN DAILY
1 TO 5 P. M.
6812 AYRE LANE, BANNOCKBURN
Authentic Williamsburg Colonial; large living room with fireplace; large dining room and kitchen; 2 large bedrooms and bath on 2nd floor; ½-acre lot.
Directions—Out River rd. to Wilson lane, left to Selkirk, left 1 block to Ayre, right to home.
Owner, OL. 8689.

4 BEDROOMS, $13,650
Close to Wisc. ave. in Chevy Chase near all conveniences. Needs reconditioning but a bargain at this price. Call Mrs. Christman, eves., OL. 0571.
ALLIED REALTY CORP., WI. 6649.

LITTLE ESTATE
New 7-room brick. Nearly 2 acres fine land. less than 20 minutes from S.E. Washington. New highway and bridge construction underway will reduce travel time still more. Modern features like picture windows, radiant heat, big living room, tiled bath, expensively equipped kitchen, 4 generous bedrooms and plenty of out of doors. If you don't know construction, bring someone along who does. He'll advise to buy at $11,800. To reach—From Congress Heights and District line, go Route 224 toward Indian Head, Md., 9½ miles. Turn left at sign to Piscataway. House ½ mile from Piscataway on Floral Park rd. See Mr. Sides. Phone Brandywine 2666.

FIFTEEN BUILDING LOTS
Fronting paved road; water in; sewer promised this month; title clear. $1500 for 15 lots. Bus in front; school 2 blocks; shopping 4 blocks.
O. L. MURDOCK REALTY
SH 4611—if lines are busy please call back
Exclusive Broker

NEAR ST. BERNADETTE
Silver Spring, Md.
Four bedrooms, 2 baths, built-in garage, full basement, screen porch, beautiful new Williamsburg brick; by appointment only.
O. L. MURDOCK REALTY
Exclusive Broker
SH. 4611

NEARBY MARYLAND
7-room brick bungalow; living room open fireplace, dining room, modern kitchen, 1st floor; bedroom, 2 tile baths with shower, 2 bedrooms, upstairs; full basement, hot-water oil heat. New-house condition. Only $15,750.
CLIFF PIERCY & CO.
4700 Balto. Blvd., Hyatts., Md.
WA. 3200.
Member Prince Georges Real Estate Board

CAPE COD BRICK
All large rooms, living room with fireplace, dining room, kitchen, 2 bedrooms and bath, full basement, outside entrance, detached garage, large level lot, quiet neighborhood, close to stores, etc. $15,750.
Graham-Hall, Realtors
WI. 3250

STOP
Supporting Your Landlord
Spacious New Homes
Silver Spring Area
Inspect these new homes with 3 large bedrooms, tile bath, living room, dining room, kitchen, fully equipped with stove, refrigerator; built-in radio and factory-made cabinets; large concrete porch; desirable lot; built-in garage.
GRAHAM-HALL
REALTORS SH. 6626

COUNTRY CLUB SECTION
A few steps west of Conn. ave. between the Chevy Chase and Columbia Country Clubs, is this detached home recently redecorated. The 1st floor has a living room approximately 27x13 with fireplace, dining room approximately 16x15, large den, with fireplace and modern kitchen. The 2d floor has 4 bedrooms and 2 baths. There is a recreation room in the basement, storage attic, oil hot-water heat, and detached garage. This house is priced for quick sale at $23,750. Shown by appointment only. Please call Mr. De Melman, EM. 3603, with W. B. WRIGHT. EM. 3380.

G.I.'S ATTENTION
OFFICE OPEN 9 A. M. TO 9 P. M.
A. WEST HYATTSVILLE
2-apt. brick, 3 years old. Live in one apt. free, rent from the other will pay all expenses.
B. WEST HYATTSVILLE
Beautiful 2-bedroom brick bungalow, 3 years old. Immaculate condition. Owner leaving town. Priced to sell immediately.
C. MODERN BRICK, STONE FRONT
Bungalow to be sold completely furnished. 3 bedrooms, living room, dining room, completely equipped kitchen, full basement, oil hot-water heat.
All these homes are convenient to transportation, schools and shopping center. For appointment call
WILLIAM L. PRIMROSE REALTY
WARFIELD 8484

UNFINISHED BUNGALOW
with large lot; reasonable. 1 mile from Forestville. By owner. TR. 7378.

VIRGINIA

ALEXANDRIA
Possession July 24
completely furnished. Ready to move into. Nothing else to buy. Attractive 1½-story detached bungalow in exceptional condition. 1st floor—living room with fireplace, dining room, equipped kitchen, 2 bedrooms and bath, large screened porch. 2d floor—3 bedrooms and nursery, full basement, oil hot-water heat, laundry tubs, outside entrance, lovely level lot, 2-car garage. Close to transportation, schools and churches. 10c fare to Washington. Price $14,000, substantial down payment plus $60 per month.
R. L. RHINE REALTY CO.
REALTORS
807 Prince St., Alexandria.
TE. 3426. Eves., AL. 6911.
Or TE. 4168.

Sale, Suburban Houses 67

VIRGINIA

ALEXANDRIA
Centrally located near shopping district, 2-story, 8 rooms, brick dwelling with oil burner in basement. Suitable for doctor's office; $11,500, terms. WORTHAM & WADE, ALex. 7411.

ALEXANDRIA—Brick Cape Cod for sale by owner. Large living room, open fireplace, screened porch. 7 yrs. old, 3 bedrooms, two tiled baths. Possession at settlement. $3500 cash and mo. payments of $68.17. 135 Moncure dr., Alexandria.

Alexandria
Lovely detached 2-story home, good residential section; consisting of 6 rooms and bath, full basement, new G.E. oil burner, copper piping, fully insulated; large storage space on 3d floor; beautiful shrubbery; detached gar. Price $15,000.
V. Ward Boswell
220 S. WASHINGTON ST. TE. 7721
EVES, TE. 5541

ALEXANDRIA, VA.
Jefferson Park
$17,950
Colonial brick, center hall plan, entrance hall with lavatory and powder room, large living room, big dining room, modern up-to-the-minute kitchen with monel metal sink on first floor. There are 3 large bedrooms holding double beds, and plenty of closet space on second floor. One and a half baths; the basement has space for a recreation room with an open fireplace already built; oil heat; fenced-in lot. This house was custom-built in 1940, built of finest materials and workmanship. It is vacant now, ready for you to move into.
EXCLUSIVELY
THE M. H. BARRY ORG.
Established Since 1912
Realty Administrators
2206 Mt. Vernon Ave.
Alexandria, Va.
Phone AL. 0078—TE. 2442
"The Old Reliable Office"

ARLINGTON FOREST
3-bedroom brick Colonial located in very convenient neighborhood, to bus and shopping. Priced for quick sale. $15,750. Good terms.
HALL REALTY CO.
Courthouse Sq., Arl., Va.
OW. 3858, OX. 1007, nights GL. 8241.

ARLINGTON
MOVE IN NOW
Attractive 5-room brick bungalow; room upstairs for expansion, screened porch, nicely landscaped yard; close to bus. Reasonable price; conv. terms.
ROBT. N. BRUMBACK CO.
Realtors. OW. 7330.
Lee Highway at Lorcom Lane.

ARLINGTON
EXCELLENT BUY
Two-bedrm. brick bungalow, large equipped kitchen, full bsmt., oil hot-water heat; convenient location; excellent terms.

2-FAMILY
Attractive 2-story brick and garage; convenient location; close to schools, transp. and Wash., vicinity Falls Church. Well planned and constructed. Excellent terms.
CAPUTI REALTY CO.
REALTORS
PHONE PA. 2122, OW. 5161

ARLINGTON
COLONIAL HOMES
We have several 3-bedroom brick Colonial homes, some with center hall entrance, some new, all with good-sized rooms. Priced from $13,950. These are located in the better sections of Arlington and Falls Church. Terms can be arranged to suit your requirements.
ROBT. N. BRUMBACK CO.
Realtors. OW. 7330.
Lee Highway at Lorcom Lane.

ASHTON HEIGHTS
Situated on corner lot with transportation at door, lovely center hall entrance, 3-bedroom brick home with maid's quarters and recreation room, detached garage.
DWYER & CARTER
1513 N. Uhle St. OX. 2980. CH. 4184.

BEVERLEY HILLS
Vacant, immediate possession; large rooms; 3 bedrooms, 1 bath. $16,500 with $4000 cash. Call LELAND D. BUCKENRIDGE, broker, TE. 3775 or HENRY E. TRIPP, realtor, NA. 6705.

BEVERLEY HILLS
Large shaded lot, many shrubs, stone terrace; the grounds themselves are beautiful; the home is of red brick and white clapboard, slate roof, copper guttering, copper plumbing, inside copper roll-up screens; in other words everything is the best; 1st-floor plan consists of large living room with fireplace, adjoining side screened porch, full dining room, beautifully equipped kitchen; also there is a one-car garage at ground level; upstairs there are 2 large bedrooms and tiled bath plus large storage space; the basement is the most beautiful you have seen; large pine-paneled recreation room with fireplace; also there is an extremely nice built-in bar—pass the Mint Juleps, please.
ARLINGTON REALTY CO.
EXCLUSIVE AGENTS
2204 WILSON BLVD.
GL. 1900. OX. 4123.

Beverley Hills, Alex.
Beautiful brick home, built in 1941, on large wooded lot, consisting of vestibule entrance, living room with fireplace, dining room, fully equipped kitchen, half bath and screened porch on 1st floor; 3 large bedrooms and bath on 2nd floor; full basement with outside entrance. Oil heat. Garage. Price $21,500. Terms.
Exclusively with
G. C. KEELER, REALTOR
2018 Mt. Vernon Ave., Alex. TE. 2760.

FALLS CHURCH
Near shopping, schools and transportation, lovely 4-bedroom brick home, 1st floor has large living room with fireplace, dining room, kitchen, ½ bath, and screened porch, detached garage, large lot.
DWYER & CARTER
1513 N. Uhle St. OX. 2980. CH. 4184.

FALLS CHURCH—7-rm., 2½-bath brick rambler; bedrm and bath down; 2 bedrooms, bath up. Beautiful lot 100x250. Available.

N. ARL.—2 bedrooms, bath 1st floor; 2 bedrooms, bath 2d; large beautiful rms., landscaped. Convenient.
L. McGee King
GL. 5273. CH. 5508.

FALLS CHURCH
An attractive brick bungalow with over-sized living room, dining room, kitchen, 2 bedrooms and full tiled bath, unfinished attic may be made into additional rooms, and the large basement offers ample space for a recreation room.
DWYER & CARTER
1513 N. Uhle St. OX. 2980. CH. 4184.

LEE HEIGHTS
Center hall brick on ¼ acre; 6 rms., 3 bedrooms, 3½ baths, recreation room with fireplace; drive-in garage; oil heat, and immediate possession may be had. Priced for quick sale.
FRED J. GEORGE, Realtor
2173 N. GLEBE RD.
GL. 6777, OX. 0141; or Eves., OW. 1914

PERSHING DR. CORNER
"To have and to hold" this lovely prewar 6 room and 2 bath brick home on large corner lot, nestled among other fine homes owner will sell on terms and give fast possession. Call til 9 OX. 0017.
HARRINGTON REALTY

FOR BETTER LIVING
A PLEASANT COUNTRY HOME
5 BEDROOMS, 2½ BATHS
Arlington—Not too far out and very convenient is this modern country home high on a knoll with a view; large entrance hall with attractive stairway, large living room with lovely fireplace, large dining room with fireplace, library with fireplace, a most modern powder room, large beautiful modern kitchen with pantry and back stairway, complete 1st floor; 5 bedrooms, 2 with fireplace and 3 baths; stairway to finished 3d floor game room; large basement, laundry room, furnace room, hot-water heat; maid's accommodations; 2-car detached garage; large chicken house; a planted vegetable garden doing fine; young orchard, strawberries already ripe, other berries ready to bear, asparagus bed, beautiful lawn, flowers, trees and shrubs, completely fenced white board fencing. New equipment to run place; close to fast bus, schools, shopping, 10 minutes to Pentagon; 20 minutes Washington; a very good purchase on today's market. Price $37,500. Excellently finished. To inspect, call
EDWARDS REALTY
CH. 4733. CH. 8930.

Sale, Suburban Houses 67

VIRGINIA

OAKCREST
Brick and frame, 3 bedrooms, 1½ tile baths; kitchen with stove, full basement, pine paneled recreation room, oil a.-c. h., large attic. Very good condition. Priced to sell at $13,500. Call Mr. Dobewer, with
Curtis E. Martin, Realtor
120 S. Royal St., Alex., Va.
TE. 2548. AL. 6828.

YATES GARDENS
ALEXANDRIA
Brick house built in 1940. 1st floor contains living room with fireplace, closet, lavatory and small study. 2nd floor has two bedrooms, bath and attic space over. Basement floor with utility room, toilet, modern kitchen, storage closet and dining room with fireplace. Oil heat and attractive rear yard. Call Mr. Sylvester with
Robert L. McKeever Co.
REALTORS
Shoreham Bldg. NA. 4750.
Eves., TE. 1122.

PASTEL COLORED STONE
Located in lovely Lee Blvd. Heights on ¾ acre corner lot. A home with personality in a setting of individuality. Solid stone construction with lovely multicolored slate roof. 1st floor, delightful living room with floor to ceiling, stone fireplace, step-up dining room opening onto huge porch designed for entertaining; a dream tiled kitchen adjoining bright breakfast room, 2 very nice bedrooms and de luxe tile bath; lovely stairway to 2nd floor which has very large master bedroom, walk-in closet, smaller guest room and de luxe tile bath, walk-in cedar closet and storage room. Half the basement is made into a truly delightful recreation room with indirect lighting, de luxe bar with running water, and a piano; maid's room and full bath; laundry room and furnace room, 2-car garage, oil heat, recessed radiation. A lovely estate, only 10 minutes to Pentagon. This home has solid value though some decorating is needed. You'll find your money's worth here. $29,500 with about $10,000 cash.
HALL REALTY CO.
Courthouse Sq., Arlington, Va.
OW. 5858, OX. 1007. Nights, GL. 8241.

QUITE A PROBLEM
If you're looking for a good-sized prewar bungalow in a quality, close-in location, this artistic home in country club section is it. Stairway to beaut. finished 2nd floor; living room with fireplace, dining room, equipped kitchen, 2 bedrooms, tile bath on 1st floor; full basement; lovely landscaped lot. It's the "buy of the week."
THE BRANT COMPANY
2334 Wilson Blvd GL. 4216

SAVE TIME,
SAVE WORRY,
SAVE MONEY
See this modern red brick home located in one of Arlington's most exclusive residential areas, designed for convenience and real living pleasure; the 1st floor has large living room with fireplace, complete family-sized dining room, modern equipped kitchen and ½ bath; on the 2nd floor are 3 well-arranged bedrooms and 2 tiled baths; stairway to 3rd floor offers large dry area for storage and extra closet space; the basement features attractive recreation room with fireplace, utility room, ½ bath; outside entrance, quality materials; level lot; side screened porch and one-car garage are some of the many other features found in this outstanding value. Priced to sell with comparatively large first trust obtainable. For appointment, call
ARLINGTON REALTY CO.
2204 WILSON BLVD.
GL. 1900. OX. 4123.

Army & Navy Officers
$15,750
Pre-War Value and Construction
Two brand-new six-room detached brick homes in one of the nicest and most convenient locations in north Arlington; ready for immediate occupancy, features include fireplace, clear oak flooring, 7 cu. ft. ref. and Tapan stove, complete storm sash, full basement with outside entrance, copper pipes, gas heat, beautifully landscaped large lot. Hurry. Call DI. 1015 till 9 p. m.
Wm. H. Saunders Co., Inc.

SEMI-DETACHED BRICK
2 bedrooms, living room, dining room, kitchen and bath, in excellent condition; close to everything; fully equipped kitchen. Early possession. Total price, $10,500 with $3,500 down.
AL BAKER & SON, Realtors
116 S. St. Asaph St. AL. 6644.

NOT JUST ANOTHER
One of those "lovely" homes, but one so appealing architecturally, built for casual living and with a dignity and location you desire. 1st floor, powder room, 3 family bedrooms, spacious living room and dining room; finest prewar quality const. rarely is such a property offered for sale.
THE BRANT COMPANY
2334 Wilson Blvd. GL. 4216.

APPROVED GI
$1,050 down, $64 per month
A brand new 2-bedroom home, close to transportation; oil heat, summer and winter hookup; hardwood floors, tile bath, stove and refrigerator, large unfinished 2d floor; insulated and weather-stripped. Price $10,250.
V. Ward Boswell
220 S. WASHINGTON ST. TE. 7721
EVES., TE. 5541

Compare This Brick Home
One of the most beautiful landscaped yards in Arlington. Includes 2 large bedrooms, living room with fireplace, dining room and kitchen, screened porch, pine paneled recreation room with fireplace and luxurious bar, full basement, detached garage with tool shed, back yard with fountain and rock garden. Call for appointment now.
MILTON G. SMITH
4219 Wilson Blvd. OW. 7200.

IMMEDIATE Possession. 2-bedroom, semidetached brick house. Above Shirlington Shopping Center. Low down payment. 3722 South Kemper rd., Arlington, Va.

2 HOUSES
2 STREAMS—BARN
APPROXIMATELY 7 ACRES
VIENNA, VA.
12 miles to D. C. on bus line. This is a most attractive property, offering an opportunity for an income, extensive gardening, and room to ride and keep your horses. Grounds are beautiful; many large trees, some boxwood and fine shrubbery. The large house, now vacant and ready for your occupancy, contains 4 bedrooms (plus an extra one on 3d floor), 2 baths, and new oil burning furnace. The small house, soon to be vacant, is a good source of income or may be used for some relatives you want near you. Fireplace in each house. Churches, Safeway grocery, bank, schools, and splendid neighbors near you. May be purchased with 7 or 17 acres, with 2 road frontages. Price approximately 7 acres $28,500. Substantial cash required.
ROMYE LAMBORN, Realtor
Exclusive Agent
1601 S. Arlington Ridge Rd.
JA. 2484. GL. 3711.

5-ROOM BRICK, $7,450
$1,500 down and $52 per month buys this 2-bedroom all-brick row house, has oil heat, full dry basement, steel casement windows, auto. gas water heater, hardwood floors, all plastered walls, built of all prewar materials. Transportation and shopping close.
AL BAKER & SON, Realtors
116 S. St. Asaph St. AL. 6644.
OPEN SUNDAYS

TAKE YOUR CHOICE
5 BEAUTIFUL HOMES
Property that sparkles in the best home traditions. Are all prewar stone and brick construction on exceptionally large corner lots having natural beauty which only years of loving care can give. We also are proud to offer some of northern Va. finer estates. Call to inspect these choice properties.
EASTMAN & STEELE
Realtors. F. C. 2620.

BRICK COLONIAL
Prac. new, center entrance, 1st floor lge. living rm. with fireplace and custom built mantel, screened concrete porch off living rm., large dining rm. with chair railing. Drapery cornices in living and dining rms., modern kit. with Magic Chef range, new 7 ft. G.E. refrigerator, plenty of cabinets, double sink, ½ bath and coat closet. 2d floor, 3 bedrms., linen closets and full tile bath, chest and window seat in hall, lights in all closets. Full basement with lavatory. Outside entrance. Oil a.c. heat, copper plumbing, shower roughed in. Double steel beam construction. Conv. to schools, churches and trans. By owner. GL. 1392.

LOVELY BEVERLEY HILLS
4 BEDROOMS, 2½ BATHS
Large beautiful wooded lot, excellently constructed brick home, large living room, colonial fireplace, nice den and full bath, large dining room, lovely equipped kitchen with breakfast nook, large screened living porch, master bedroom and bath, 2 other bedrooms and bath, recreation room, maid's room and bath, oil heat, attached garage. Owner leaving city. Immediate possession. Price $23,500. Substantial cash.
EDWARDS REALTY
CH. 4733. CH. 8930.

$3,300
New 3-room asbestos shingle cottage, near Franconia. Living room with fireplace, bedroom and kitchen; electricity; on 2 acres of ground. Can be finished off to 5 rooms by right buyer.
John T. Wright, Inc.
CH. 4777. Eves., OW. 8176.

Sale, Suburban Houses 67

VIRGINIA

2-Bedroom Brick Bungalow
This home is well shaded and is located in a nice section of N. Arlington, convenient to transportation and shopping. Includes living room with fireplace, combination dining room and kitchen, equipped, with full bath, has unfinished attic which can be made into 2 other bedrooms, screened porch, basement and oil heat.
MILTON S. SMITH
4219 Wilson Blvd. OW. 7200.

Bungalow
$10,250
Attractive frame bungalow, 5 yrs. old; on level lot, 180x150; living room, dining room, fully equipped kitchen; 2 bedrooms and bath on 1st floor; 2d floor can be finished into one large room; front porch, ½ basement, oil heat with hot-water radiation, summer-winter hookup; copper plumbing. Cash required, $3650. Call until 9 p. m.
J. WESLEY BUCHANAN
1501 COLUMBIA PIKE
CH. 1341, OX. 2798

COUNTRY CLUB AREA
Here is the original Cape Cod; all brick, large living room, over 24 feet. A dining room that will take any size dining room suite and large kitchen. Upstairs there are 3 nice bedrooms and tiled bath, full basement, oil hot-water heat, ½ bath. One-car, attached garage. Above the garage there is an extremely nice, large screened porch. All of this is located in an exclusive area. Priced at $16,950. Owned by Army officer being transferred.
ARLINGTON REALTY CO.
Exclusive Agents
2204 Wilson Blvd., GL. 1900, OX. 4123.

DON'T WAIT TO BUILD
This home is tops in any man's picture book; in addition to liv. rm. (one wall paneled) with fireplace, din. rm. and equipped kitchen, there are 2 bedrms., plus a paneled den, plus a full tile bath on 1st flr. 2 master bedrms. and tile bath up. Full basement, oil heat. Finest N. Arl. location.
THE BRANT COMPANY
2334 Wilson Blvd. GL. 4216.

6-Room House in Delray
$1,000 down buys this conveniently located house, close to transportation, shopping, etc. Newly painted inside and out. Possession at once. Full price, $9,400. Good location for renting rooms or apts.
AL BAKER & SON, Realtors
116 S. St. Asaph St. AL. 6644.

CHOICE OF 2
EXCLUSIVE LEE HEIGHTS
Between Lee hwy. and golf course; rambling, spacious white brick, heavy slate roof, 3 bedrooms, 2 baths on the 1st floor, 1 large bedroom and full bath in the basement, beautiful recreation room, acoustic tile ceiling; immediate possession; $33,500.

Full 2-story brick Colonial with finest interior decoration and equipment; a home of distinction; see the inside to fully appreciate its value; $28,500.
Directions—Drive out Lee hwy. to Cherrydale, bear slightly right on Old Dominion dr., keep straight ahead one block beyond Lorcom lane and turn right on Vermont st. and follow arrow to open sign at 2375 N. Vernon.
Open Weekdays, 5 to 9 P. M.
M. T. BROYHILL CO.
4601 Lee Hwy. CH. 5300.

WE SAY, OLD CHAP!
You'll jolly well be at home in a 1½-story English tapestry brick just off Wash. blvd.; frightfully nice are studio liv. rm. with beamed ceiling and fireplace, din. rm. and equipped kitchen, den or bedrm. and tiled bath; upstairs, 2 more bedrms. and tile bath; maid's room and full bath in basement; att. gar. Unique and appealing at $15,950.
THE BRANT COMPANY
2334 Wilson Blvd. GL. 4216.

PRIME LOCATION!
In Lyon Village on N. Hartford st., only 1 block to heart of Clarendon. Immed. poss. of this beaut. colonial brick home with attached garage. Your one and only chance to ever own a home in this section. 'Nuff said.
THE BRANT COMPANY
2334 Wilson Blvd. GL. 4216

VIRGINIA FOREST
Exceptionally attractive Colonial home, gracious living room with fireplace, dining room, modern kitchen, cool shady porch, 3 nice bedrooms and bath. Large corner lot. Drive-in garage. Priced to sell quickly.
Real Estate Service, Inc.
Lee Highway at Glebe Rd.
GL. 0561. OX. 2585.

KEEP IN STEP!
The trend in home ownership is to roomy bungalows. We can show you several charming homes in good neighborhoods, at attractive prices.
ROBT. N. BRUMBACK CO.
Realtors. OW. 7330.
Lee Highway at Lorcom Lane.

MT. VERNON BLVD.
This attractive 9-year-old 6-room brick home is beautifully located only ½ mile south of Alexandria, Va., on nice lot convenient to transportation. Living room 20x13 with wood-burning fireplace, dining room, modern kitchen and lavatory on first floor. Screened side porch. On 2nd floor are 3 bedrooms and tiled bath. Oil heat. Attached garage. Vegetable garden in back yard. House in excellent condition. City utilities. Possession with title. Price $15,500. Call Mr. Addison, NA. 9300. Eves and Sun., Fairfax 181-W-3.
BOSS and PHELPS, INC.
EXCLUSIVE
1417 K St. N.W.

OPEN TODAY
1 'TIL DARK
2244 N. QUEBEC ST.
Built 1941 of red brick and clapboard, contains finest prewar materials throughout. Located in lovely Crystal Spring Knolls. It is in excellent condition. The 1st floor: Charming entrance, step-up living room, fireplace, French doors opening onto garden, dining room, ultra modern equipped kitchen, bedroom and full bath. 2nd floor: 2 large bedrooms, luxurious tile bath, another large bedroom or library with fireplace; part basement; oil A.-C. heat, laundry; copper water pipes and downspouts; thoroughly insulated; car "port." Lot is 170 ft. deep; large old trees. Fine neighborhood. Price reduced to $23,950; a first trust of $15,000 at 4½% interest available; convenient terms.
To reach: Key Bridge right into Lee hwy. to Cherrydale, right in Military rd. to Lorcom ln., right to Quincy st. (on right), right to 23rd st. and right to house and our sign.
ROMYE LAMBORN, Realtor
EXCLUSIVE AGENT
1601 S. Arlington Ridge Rd.
JA. 2484. GL. 3711.

BUNGALOW
$1500 DOWN, $60 MONTH
Living room with fireplace, dining room, kitchen, 2 large bedrooms and tile bath, full basement, gas h.-w. heat; stairway to expansion attic. Price, $10,950.
LYON PARK REALTY
2762 N. Washington Blvd. OW. 5200.

4 BEDROOMS, 2 BATHS
Large living and dining rooms, fireplace, den and garage; electric refrigerator, Magic Chef, Bendix. Gas heat. Beautifully landscaped and fenced in; $14,750.
OPEN 2 TO 5
921 Viers Mill Rd.
Rockville, Md.
Harry G. Shaw, SH. 6760

WONDERFUL SOLITUDE
That is what you will say when you inspect this beautiful 6-acre estate, located about 14 miles from the District, near Merrifield. In this rural setting is nestled, among tall trees and flowers, a modernistic white brick custom-built home about 6 years old; the first-floor plan consists of an entrance hall, step-down living room with marble-faced fireplace, huge picture window overlooking the wooded acres and winding stream, large dining room, modern equipped kitchen, 1 bedroom and full bath, also large screened porch; second floor has 3 large bedrooms, one paneled, and nursery, 1 bath, also sun deck; full basement with recreation room having fireplace, workshop and garage and half bath; oil heat. We are fortunate in being able to offer unusual financing on this lovely home. For further particulars, call
MANNAS REALTY CO.
2116 Wilson Blvd., GL. or OX. 2784.

Bungalow
$7,500
Near Pentagon and Navy Annex, cozy cottage-type bungalow; in good condition; on lovely level lot, 50x115; relatively large living room, fully equipped kitchen, 2 bedrooms and bath. There is the 2d floor; front porch, full basement, coal hot-water heat; transportation 1 block, schools 4 blocks, shopping 5 blocks, churches 3 blocks; 10c bus fare, 10 minutes by automobile to downtown Washington. Cash required, $3000. Call until 9 p. m.
J. WESLEY BUCHANAN
1501 COLUMBIA PIKE
CH. 1341, OX. 2798

Continued on Following Page.

Sale, Suburban Houses 67

VIRGINIA

Continued From Preceding Page

ONE BRICK BUNGALOW
Already approved GI, $820 down, balance much cheaper than rent; 18-foot living room with fireplace, 2 twin-sized bedrooms, black tiled bath, dining room and kitchen, stairway to large unfinished attic, full basement, outside entrance, air-conditioned heat, copper plumbing. If you need a home, see this.
ARLINGTON REALTY CO.
2304 Wilson Blvd., GL. 1900, OX. 4123.

NEAR GREAT FALLS
Fronting 500 ft. on Leesburg rd. Country home of 7 rooms with modern conveniences. 30 acres of ground. Priced to sell at $17,900. Very attractive terms. Exclusive.
Runyon & Baskin, Realtors
FA. 1988-2500. CH. 7172-0487

PAY DIRT!
165 rolling acres, 20% wooded, on paved all weather highway 14 mi. out of Falls Church; a dream spot for a country club or $16,750 takes it with a dilapidated farm house and barn thrown in free.
THE BRANT COMPANY
2334 Wilson Blvd. GL. 4216.

Stop Worrying!
$750 cash down will move you in in one week. Semidetached brick in Fort Barnard Heights. New-house condition; 5 rooms, kitchen equipped with 7-foot elec. refrig. Monthly terms like rent. To inspect, call RE. 5650 till 9 p. m.
Colonial Investment Co.

ON ½ ACRE, 1 MILE TO PENTAGON
Brick, 5 rms., semidetached, vacant 3 years old; full bsmt.; coal h.-w. heat; fine view over Fairlington; $1500 cash and $54 mo. Owner. OW. 6993.

NO CHILDREN ALLOWED!
No one can ever say this when you own your home, we have 5 lovely brick homes with 1 and 2 baths that owners have asked us to secure an offer on. We invite your inspection.
LONGACRES, Realtors, OW. 5313

RESTRICTED
7 different types of brick homes on ⅓ acre lots; full basement; fireplace, tile baths; fully equipped kitchens. These are some of the features incorporated in these GI approved homes. Priced from $12,250.
LONGACRES, Realtors, OW. 5313

$1,500 DOWN
and low monthly payments, only 5 minutes to Pentagon Bldg. See this today.
LONGACRES, Realtors, OX. 1016

BUNGALOW ON 2½ A.
of land near McLean, nestled amid beautiful trees and shrubs. House in excellent condition that will make some one a fine country home with city conveniences. Exclusive with
Runyon & Baskin, Realtors
FA. 1988-2500. CH. 7172-0487

WE HAVEN'T THE KEY
to the city but we do have the key to this beautiful brick home. 4 bedrooms, 2½ baths, slate roof, detached brick garage. Vacant.
Real Estate Service, Inc.
Lee Highway at Glebe Rd.
GL. 0561. OX. 2585.

The Man With a Family
Will appreciate this 4-bedroom, brick home. Priced at only $14,950. That's right! 4-bedroom brick, $14,950 total price!
ROBT. N. BRUMBACK CO.
Realtors. OW. 7330.
Lee Highway at Lorcom Lane.

ATTENTION!!!
Army Officers
An attractive 2-story 5-room masonry home in excellent condition; an ideal plan for a small family; located on a pretty wooded lot 150 feet deep with level yard (fenced); convenient to good bus service and shopping center, 5 minutes from Pentagon Building. This property is now vacant, thoroughly reconditioned; immediate possession. $9,350 with $6,200 FHA loan. CH. 4311.

Immaculate Stone Home
ON 3 BEAUTIFUL LOTS
Artistically landscaped, in a select Arlington location; fruit trees, grape arbor and excellent garden; a living room with fireplace, attractive dining room, well-equipped electric kitchen, bedroom, half bath, front and rear porches; 2nd floor, 2 master-size bedrooms and bath; full basement, G.E. oil h.-w. h.; space for recreation room; outside entrance; stone garage; fairly priced with easy financing.
EASTMAN & STEELE
REALTORS Falls Church 2620.

OPEN FOR INSPECTION SAT. & SUN. 2 TO 7
ARLINGTON
Immaculate small 2-bedroom and one-bath house, on a street of well kept homes, brick and frame, with slate roof, copper tubing, oil hot water heat, equipped kitchen, dining room, full basement, shaded level back lawn. $13,500. Most liberal terms.
3233 6th st. So., 1 block north of Glebe rd. between Columbia Pike and Lee blvd.
HICKS REALTY CO.
3706 Mount Vernon ave., Alexandria, Va. OV. 3967. OV. 3835
Sun. and eve., TE. 0933.

IN VIENNA, VA.
3 acres with modern 4-bedroom house. Price reduced from $15,000 to $12,500. $2500 cash, balance financed by owner.
FREEMAN & SHERBURNE
Vienna 30 or 266.

$11,000
7-ROOM HOUSE ON LARGE LOT
Nearly new, with living room, dining room and kitchen with range and ref., bedroom and bath on the 1st fl. and 3 rooms upstairs; large basement with warm air furnace; 2 large porches; $2500 down.
MASON HIRST
Annandale, Va., at the end of Columbia Pike. Phone ALex. 5812. Closed Sundays.

A REALLY GOOD BUY
Close in D. C. and the Pentagon. A 6-room frame bungalow in wonderful condition for $10,500; 2 bedrooms, den, living room with fireplace, dining room and equipped kitchen, full basement, oil hot-water heat, screened front and back porches, on a large lot, 70x125, with fruit trees and a 1-car garage; finances arranged. Possession on settlement.
TALMAGE WILCHER
1738 Wilson Blvd. GL. 8017-6020.

$1,000 DOWN
Nearly new 5-room house on large lot, with oil heat, range and refrigerator; about 8 miles from Washington and in an area that will benefit from the Shirley hwy.; early possession.
MASON HIRST
EXCLUSIVE AGENT
Annandale, Va., at the end of Columbia pike. Phone AL. 5812. Closed Sundays.

ATTRACTIVE BUNGALOW
On well landscaped ½ acre, consisting of pine paneled living room with fireplace, fully equipped kitchen and dinette, 2 nice bedrooms and bath, porch, basement, oil heat; garage, chicken house, brooder house, garden. Priced to sell; reasonable terms.
Exclusively with
G. C. KEELER, REALTOR
2018 Mt. Vernon Ave., Alex. TE. 2760

NOW OR NEVER!
Gilt edge value in 3-bedroom brick home on a commanding knolled site. Total these features: 14x20 liv. rm. with fireplace, side hall entrance, full din. rm., large equipped kitchen, 3 bedrms. and tile bath, full basement has lavatory; gas hot-water heat, copper piping, laundry trays; built-in gar. Nothing to compare at the price.
THE BRANT COMPANY
2334 Wilson Blvd. GL. 4216.

6-ROOM BRICK, $12,950
This is one of the finer prewar semi-detached brick homes in Arlington. It has large living room with fireplace, dining room, kitchen, front and back screened porches, 2 bedrooms and bath on 2nd floor, and 1 bedroom on 3rd floor. Basement has recreation room, oil heat. Reasonable terms. For inspection, call
MANNAS REALTY CO.
2116 Wilson Blvd. GL. or OX. 2784.

NEARBY VIRGINIA
$14,500
Detached bungalow containing large living room with fireplace, dining room, kitchen, dining alcove, 3 bedrooms and bath, hardwood floors throughout, full basement, floored attic, h.-w. h., detached garage, large level lot. First time on market.
FRED A. SMITH, REALTOR
1113 17th St. N.W. RE. 6561

New Brick Bungalow
$9,850
On level lot, 100x190; living room, combined kitchen and dinette; 2 bedrooms and bath; utility room; trap door to large storage attic; oil heat with hot-water radiation; summer-winter hookup; side porch. Cash required, $2350. Call until 9 p. m.
J. WESLEY BUCHANAN
1501 COLUMBIA PIKE
CH. 1341, OX. 2798

3 LUCKY VETERANS
Three out of 72 left. We never expect to be able to offer you this much house again at full GI financing. Outstanding 5-room bungalow with large basement, outside entrance, stairway to large unfinished attic, nice shaded lots. All of this is yours for just a little more than settlement costs.
ARLINGTON REALTY CO.
2304 Wilson Blvd., GL. 1900, OX. 4123.

Sale, Suburban Houses 67

VIRGINIA

OVERLOOKING A PARK IN BELLEVIEW FOREST
Unique modern brick home, built on 3 levels, overlooking a lovely, wooded park and wide stream and located near the Washington Golf and Country Club in nearby Arlington. On the first level are entrance hall, living room (13x21), fireplace, built-in shelves and triple French doors, opening onto screened living porch (10x22); dining ell with 2 built-in cupboards; all electric kitchen, equipped with range, refrigerator, garbage disposal system, dish washer and ventilating fan. The upper level, 2 steps up from the living room, consists of 3 bedrooms, tile bath and storage room. The lower level, approached from the entrance, consists of paneled den (13x21), fireplace and picture window, overlooking the stream; paneled bar, equipt. with running water and with space for range and refrigerator, bedroom and bath, utility room, storage room and built-in garage; exclusive landscaping. Priced for immediate sale, due to army officer's transfer.
GEORGE MASON GREEN
Exclusive Agents
2840 Wilson Blvd., Arlington.
CH. 3838, eves. and Sun., GL. 3838.

CALIFORNIA MODERN BUNGALOW
JUST RIGHT FOR SMALL FAMILY
An attractive well-built home located in a quiet convenient neighborhood of nearby Virginia, close to good bus lines, schools and shopping center, featuring an attractive living room with fireplace, 2 cheerful bedrooms with corner windows, dining room and well-arranged modern kitchen complete with gas range and electric refrigerator. Other features include Venetian blinds, copper plumbing, oil heat, game room in basement, garage; nice level yard (fenced). Price, $12,650.
POSSESSION WITH SETTLEMENT
DICK BASSETT, REALTOR
CH. 5057 — CH. 4311

MASSIVE STONE HOUSE
4 BEDROOMS AND 3 BATHS
This beautiful stone home with spacious rooms that anyone can well enjoy with a great deal of pride is located in our finest neighborhood on 2 large artistically landscaped corner lots. A lovely living room with stone fireplace, dining room with French door opening to unusually large stone porch. Tiled kitchen, breakfast room, 2 lovely bedrooms and tile bath. 2d floor has 2 bedrooms (one 26 by 14) and tile bath, another bedroom partly finished with large walk-in storage cedar closet. Full basement, paneled recreation room with fireplace and built-in bar. Furnace room, oil h.-w.h. Recessed radiation. Copper plumbing. Laundry room with bath. 2-car garage. Slate roof. If you appreciate a distinguished home, good location, finest construction, call to inspect.
EASTMAN & STEELE
REALTORS. Falls Church 2620.

GI's $500 DOWN
Approximately $65 per month including taxes and insurance, new 5 room brick semidetached homes; first floor has living room, dining room, equipt kitchen; 2d floor has 2 large bedrooms, full tile bath; full basement, oil heat, laundry trays, copper plumbing, outside entrance. See them today!
MILTON G. SMITH
4219 Wilson Blvd. OW. 7200.

FINANCED FOR G.I.
6-room modern bungalow on ½ acre within 13 miles of Washington. Price $8196, cash required $500. Monthly payments approximately $55.
FREEMAN & SHERBURNE
Vienna 30 or 266.

GOOD RENTAL LOCATION
$3,500 down buys this 10-room house with $80 per month income and 6 rooms and bath for owner to occupy. Payable at only $69 per month. Located conv. to Washington, Alex., Pentagon, etc. Excellent bus and shopping facilities. Full price $13,000.
AL BAKER & SON, Realtors
116 S. St. Asaph St. AL. 6844.
Open Sundays.

HOUSE HUNTING?
My 18 years experience in the real estate business is available to you for the asking. 2, 3 or more bedrooms ranging from $11,000 to $30,000. Just call LELAND D. BRECKENRIDGE, broker, TE. 3775 or NA. 6705.

Large Brick Rambler
ON WOODED ACRE
4 bedrooms, 3 baths, exceptionally large living rm., dining rm., den and kitchen, recreation rm. with fireplace, maid's rm., oil heat, 2-car garage. Secluded.
Lucille Cook
Exclusively. AX. 4664. AX. 3272.

RECREATION ROOM? NO! BUT . . . .
This modern detached corner brick home in Alexandria, Va., consists of 6 spacious rooms, 2 baths, full basement, oil heat, hardwood floors, and is in excellent condition.
Max C. Schwartz, RE. 1584

UNUSUAL STUDIO TYPE
A home of distinctive design in a charming suburban atmosphere. Studio living room, dining room, kitchen, bedroom and bath on 1st floor, 2 bedrooms, and bath on 2nd floor. Electric refrigerater, oil heat, garage, storm windows. A magnificent wooded and landscaped lot in beautiful Golf Club Manor. Phone Mr. Thompson with
SHANNON & LUCHS CO.
1505 H St. N.W. NA. 2345.

OWNER offers 7-year-old det. brick home in one of Arl.'s most desirable communities, 3 bedrms., 1½ baths, lg. living room with fireplace, large dining rm. and extra large fully equip. kit.; screened porch, attached garage, stairway to floored attic, full basmt.; cor. lot, conv. located to stores, trans., schools; nicely landscaped with rear yard fenced; $18,500. 1423 N. Buchanan st. GL. 1974.

5-BEDROOM HOUSE
On lot 100x185, located near Bailey's Crossroads. Large living room, dining room, beautiful fully equipped kitchen, 2 large bright bedrooms and full tile bath on first floor. Second, 3 large bedrooms and bath; full basement; hot-water heat, double car garage. Everything new, everything modern. Price $24,150—for quick sale.
Exclusive; Shown by Appointment Only.
Runyon & Baskin, Realtors
FA. 1988—2500 CH. 7172—0487

Farms, Land, Sale 70

MARYLAND

BOYDS, MD.
Attractive small farm, good buildings, excellent small house; 2 acres, fertile land, good fruit, shade trees, chicken house; completely furnished. Only $8,500 or best offer.
MODERN REALTY CO.
SH. 1141. Eves., SH. 7834.

18 MILES FROM WHITE HOUSE MODERN HOUSE—24 ACRES
This beautifully self-sustaining property is located in Prince Georges County. With long road frontage, the house contains living room, library, dining room, modern kitchen, 3 bedrooms and bath, oil hot-water heat. A 4-room and bath guest or tenant house; ample farm buildings, beautiful flower garden, vineyard and berry patches. A bargain at $25,000.
WILLIAM M. CANBY
Mills Bldg. Realtor. RE. 3732.

VIRGINIA

NEAR NOKESVILLE
SEMI-COLONIAL VA. HOME
7 rooms, 29 acres, fertile soil; large barn, chicken house, winding stream. Very fine well water. $8000. Chester Cogswell, 736 N. Albermarle st., Arlington, Va. OX. 1633.

EQUIPPED DAIRY FARM
This 228-acre farm has a 36-stanchion dairy barn, score 98, silo, dairy house and 2 tenant houses. The main house has 10 rooms, bath and electricity. Included are a herd of 35 cows and 7 heifers, 2 horses, tractor, dairy equipment and farm machinery. The labor situation is favorable and the milk check is running around $1000 per month. Pleasant location, 35 miles from Washington. Price, $39,500; $15,000 down.
MASON HIRST
Annandale, Va., at the end of Columbia Pike. Phone ALexandria 5812. Closed Sundays.

THIS WEEK'S BARGAINS
SMALL BUNGALOW
Electricity and telephone; close to transportation, stores and schools; price $3500, terms.

BRICK HOME
All modern conveniences, including electric refrigerator and kitchen range; 21 miles to D. C. Price $10,000, terms.

LOVELY HOME
All modern improvements; on elevation; shade, fruit and stream; 8 acres fine land; in sight of bus stop; price, $15,000, terms.

MAGNIFICENT VIEW
160 acres of mountain land; near Point of Rocks; old house, barn, etc.; price, $7500, terms.

Many other bargains including large farms and pre-Civil War estates.
R. C. PRINTZ
Herndon, Va. Herndon 69

CHANTILLY, VA.
26 miles from Georgetown on U. S. route 50, white brick, 3 bedrooms, 1½ bath, modern home on 35 acres, oil heat, 2 fireplaces. MI. 2121.
J. Leo Kolb, Inc. MI. 2100

Farms, Land, Wanted 72
SMALL OR LARGE
Arlington, Fairfax and adjoining counties. 1 to 200 acres.
CHESTER COGSWELL
736 N. Albermarle St. OX. 1633

NAPOLEON

Lots for Sale 73

MARYLAND

BETHESDA
Off Old Georgetown rd., lot 80x140. $1100, small cash payment, easy terms. Phone BR. 0210.

CHEVY CHASE, MD.—40 highly improved building lots. Conn. Ave. and Jones Bridge Rd. 1st and 2nd trust furnished for home builders. FULTON R. GORDON, 1427 Eye st. nw. DI. 5230. Brokers attention.

ENGLISH VILLAGE
Lot 70x210, all utilities and street in; easy payments. Phone WI. 8701.

BRADLEY HILLS GROVE
LARGE WOODED LOT
Only 1 Block From Bus
Surrounded by Beautiful Homes
119.5 wide; 246.5 deep
Almost Level
BARGAIN
$2600
DICKSON & REDDING
OL. 7151. OL. 2184.

ON BRADLEY BLVD.
Close-in lot 66x186, with sewer, water and street in, 25c ft.
E. M. FRY, INC.
REALTORS
WI. 6740-8700. 4628 East-West Hwy.
OFFICE OPEN TILL 9 P. M.

ACRE LOTS
New restricted, subdivision. Only 3 miles D. C. line. In Oxon Hill, Md.; some wooded, some clear; $100 down; $15 per mo.; inquire at 5535 Livingston rd. Call SP. 0263, Sun., LO. 7449.

1-ACRE Building Sites
In the beautiful Paint Branch Farms Development. Highly restricted. This is an established community and already has many beautiful homes and satisfied owners. The contour of the land is such that the purchaser may select a cleared or wooded site. Level or gently rolling land (some with stream) so as to blend in harmony with the design of house you plan. A riding horse will add to the family's pleasure and garden-fresh vegetables and chickens will give just the country touch most people desire. Located on Colesville rd. at Colesville, Md., about 6 miles from Silver Spring. Convenient to transportation, stores, churches, schools and stores. Predevelopment price, $1,500 per site. Terms. Agent on property Sat. and Sun. 1 to 6 p. m.
E. S. PRICE & CO.
ME. 3650—PL. 1231.
Eves. and Sundays, Call Mr. Price, SLigo 3429.

OXON HILL VICINITY—120x175 ft. lots, reasonably priced. LOcust 7343.

VIRGINIA

$350 AN ACRE, 4.3 acres in Fairfax County, 7 mi. from Pentagon; tall oak trees, elec.; all-year road; $150 down, $25 mo. VERNON M. LYNCH & SONS, 7 mi. out Columbia Pike, dial AL. 5906. Closed Sunday.

ARLINGTON'S most exclusive section. Very large wooded corner lot, near country club; $4200. CH. 3521.

LIVE in beautiful Loudoun County on 5 acres of land or less. House built to your plans and no down payment until completed. Phone Herndon 8-J-1-1 weekdays, or write W. F. Leedy, Clifton, Va.

TOP OF THE HILL
Beautiful lot, acre and a quarter in size; beautiful views; 1 block from main Virginia highway; adjoining nice homes and large estates; close to bus lines, stores, schools, etc.; practically in town, but with country atmosphere; 9 miles from Washington. Phone GE. 7037.

OVER 2 ACRES
11 miles from downtown Washington, on gravel street; 2 blocks from main Virginia highway, with bus service; wooded with enough trees to build log house or cabin; good location, in good neighborhood; convenient to transportation, stores, etc.; price, $1,600; adjoining or nearby properties much higher priced. Phone GE. 7037.

BUILDING LOTS
We have a number of choice building lots located in Arlington, Falls Church and vicinity. Let us show them to you.
Runyon & Baskin, Realtors
FA. 1988-2500. CH. 7172-0487.

SEE AND COMPARE
For price, for beauty and for future appreciation, this 100x375 ft. wooded hillside site for $2650, in an area of fine homes within a mile of Washington Golf and Country Club. AX. 3317.

BUILDERS
52 acres, over 200 lots, adjoining Rollingwood, frontage on Beach Drive and East-West Hwy. Owner may subordinate. For details call LELAND D. BRECKENRIDGE, broker, TE. 3775 or HENRY E. TRIPP, realtor, NA. 6705.

Lots Wanted 74

LOTS WANTED
10 to 40 together with utilities. Bethesda, Silver Spring, or vic. for immed. construction. Will pay top price. GEORGE W. ROBERTSON, Builder, 8101 Wisc. ave., Bethesda, WI. 8267.

Acreage, Sale 75

MARYLAND

LAND, Near D. C.; will enhance. Buy now; 6-19 a.; on, nr. R. 240, s. of Clarksburg; $99-$189 a. Mr. Braswell, AD. 5888.

VIRGINIA

ATTENTION, BUILDERS
TO SETTLE AN ESTATE
We're disposing of 70 acres of level land between Alexandria and Arlington at a very reasonable price. Call VICTOR WICKERSHAM, OR. 2100.

Waterfront—Sale 75A

BANCROFT
MONEY INVESTED IN GOOD LAND ENHANCES MORE IN VALUE THAN CASH IN THE BANK.
UNUSUAL WATERFRONT SITES WITH RIPARIAN RIGHTS
Restricted Peninsula Development With Deep, Protected
All Year Round Harbor
75-FOOT PIER
MILES OF WOODED TRAILS AND BRIDLE PATHS
Clean, sandy shore line. Excellent fishing grounds. Private oyster beds.
Planned For Quality and Permanency. For Sports-Loving People
WOODED SITES
As Low As $750
Directions: Drive through Upper Marlboro Route 4, turn right on Solomons Island rd., Route 416, continue on Route 2 through town of Prince Frederick to Bancroft. State highway direct to property. Watch for signs.
Washington address—Barse Stonebraker
1835 K St. N.W. NA. 4483
Write or phone for illustrated folder

DRUM POINT BEACH
Washington's newest and largest beach development offers 2,200 acres of playground, including approximately 6 miles of beautiful shore front with miles of clean, wide, white sand beach bordered by tall majestic hardwood trees.
Enjoy clean wholesome living all summer long—not far from the teeming summer steaming city are sands of opportunity beckoning you to a summer of good living at DRUM POINT BEACH. Here you can build a home where you can retreat at the end of the business day—to relax and enjoy the restfulness of DRUM POINT BEACH.
Large beautiful wooded sites at pre-development prices, some with riparian rights, make DRUM POINT BEACH a sound permanent vacation investment. Every property owner has the privilege and use of approximately 6 miles of shore fronting on the salt water of Chesapeake Bay and the Patuxent River, plus the use of 4 silvery, spring-fed fresh-water lakes teeming with fish.
DRUM POINT BEACH has one of the finest all-year-round harbors in the Chesapeake Bay area.
DRIVE DOWN TODAY
Out Penna. ave. to Alabama ave. se., left on Route 4, through Upper Marlboro, continue on Route 4 to Wells Corner, turn right to Waysons Corner, right on Route 416 to Prince Frederick, through Prince Frederick on Route 2 for 15 miles, left to DRUM POINT BEACH.

Waterfront—Rent 75B
WANTED, by 2 adults, 16-yr.-old daughter; quiet place on water, Aug. 16 to 24. Does not have to be modern. WA. 1144.

SIMPLY FURNISHED
4-RM. & BATH COTTAGE
Large porch; refrigerator; gas stove; canoe; restricted South River Park, Md. Per 6 weeks, $350. Write Box 323, Washington Post.

Waterfront—Sale 75A
ATTRACTIVE log cottage facing lake; 31 miles from D. C.; huge stone fireplace, bath, electric range, hot water, 5 rooms partly furnished, garage. Also speedboat and canoe. Will sacrifice.
$5,500
or best offer under. CH. 3666.

Dogs, Pets, Kennels 76
BEAUTIFUL black cockers, A.K.C. reg., champ. blood lines; 9 wks. PL. 0354.
BOXER—Pups and 1 female, 11 months; champion sired. 7324 Hermitage rd., Richmond, Va. 6-2761.
COCKER PUPPIES—8 wks. old, A.K.C. registered, 3 males, 2 females. Champion bloodlines, exceptionally beautiful. See at 4021 1st st. sw. AT. 7794.
ENGLISH BULL pups, female; reg. AKC; real sour mugs. WA. 3142.
LANDOVER KENNELS, boarding, stud service, indiv. runs, exc. care. WA. 6084.
HOLLYWOOD KENNELS — Boarding; Cocker Spaniel puppies and stud service. WA. 1824—TO. 5139.
PUPPY, female, ½ thoroughbred collie, 3 months. OV. 0917.
SIAMESE, Seal Point, pedigreed, 3 months old, $25. MI. 2678.
SPITZ, 3 mos. old, all white. B. F. Reynolds, CO. 1704.
MINIATURE Schnauzers, 3 mos. old; A. K. C. regis.; champion stock. WI. 9087.
BEAUTIFUL, healthy Irish setter puppies; best blood lines. Du Von Farm, 4½ miles from Manassas, Va., on County 612. Phone Manassas, Va., 46-F-2.

Sale Miscellaneous 78
ANTIQUE glassware and furn. Numerous household items incl., 2 uphols. chairs and crib mattress. 1106 Seminary Rd., Silver Spring, Md.

ANTIQUE SALE
On account of remodeling my shop, must reduce price on every article. This is an opportunity to purchase antiques before fall prices rise. Dropleaf tables, sofas, desk, chests of drawers, loveseats, glass, china, mirrors, rosewood melodeon, rosewood piano and many more articles.
CARMEN STUDIO—OPEN SUNDAY
1513 Wisconsin Ave. N.W. MI. 0511.

ACCORDION—48 bass Le Marr, perfect condition, $150 or best offer under. WA. 7343 after 6 p. m.

AIR CONDITIONERS
All types, new and used. Now is the time to buy. Terms. Call RE. 1687.
Since 1875
A. S. Johnson Co.

AIR-CONDITIONER, Philco-York, ¾ h. p.; console type, excel. condition; $325. WI. 2725 or RE. 1785.
AIR CONDITIONER (window), GE. '41; ½ h. p. Like new. Reas. WI. 7516.
AIR-CONDITIONER, Pleasantair, window type, ½ h.p., 1500 cu. ft. cap.; exc. cond.; $145. CO. 8144 after 7 p. m.

AIR CONDITIONER
Window type (Gale), ½ h.p; guaranteed perfect and installed; owner moving, will sacrifice for $145. CO. 8841, Ext. 102.

Air Conditioning Room Coolers
Popular, new ½ h.p. window sill type. For rooms up to 300 sq. ft. Also other new and reworked units.
IMMEDIATE INSTALLATION
Bishop Equipment Co.
OR. 3687 and OR. 3938.

BABY CARRIAGE—Good cond.; Rollaway bed, sig., new; $10. OV. 2914.
BABY CARRIAGE, large size, nonfolding, English style. AL. 7731.
BABY CARRIAGE, Collier-Keyworth; used several times; new condition; reas. SP. 0440-J.
BABY CARRIAGE, collapsible, brand-new body, has rain shield; $25. DE. 0853.
BABY CARRIAGE (Whitney); like new; $25. TE. 0929.
BABY CARRIAGE and pad, good condition, $25 or best offer under. GL. 0608.
BABY'S high chair (collapsible), $12; maple. CO. 9033.
BABY CRIB with mattress and matching maple wardrobe chest. Reasonable. MI. 6899.
BABY CRIB, all metal, newly painted; excel. cond.; $14. 637 F St. NE.
BAR, apt. size, veneer finish, 2 stool red leather seats; $40. OR. 3787 after 6.
BICYCLE, girl's, 26-inch, $20. Studio couch, maroon, $20. Basinette, pad and lining, never used, $4. WO. 4134.
BICYCLE, girl's, new cond.; size 28. CH. 0926 Sat. morn., 8 through 11 a. m.
BOILER—25-h. p. International, type 345; excellent condition; complete with all controls and automatic stoker; entire insulation; now in operation and can be inspected at 3736 Minn. ave. ne. TR. 4767
BOX SPRINGS, Hollywood style, finer quality, with or without legs. UN. 7785.

BOX SPRING LEGS
Convert your box springs or coil springs into Hollywood beds. We install. SLigo 9594.

BREAKFAST table and 4 chairs, $10; bookcase, $2.50. OR. 5639.
BRICKS—Finest face bricks from Shenandoah Valley, 1 or a million. ALASKA COAL CO., NA. 5885 or CH. 7700.

BUILDERS—CONTRACTORS
TILTING DRUM CONCRETE MIXERS—3 CU. FT.
Price on steel wheels, delivered $245.00
Price on pneumatic tired wheels delivered $270.00
10-Day Delivery
Send 10% Deposit With Order
NESBITT EQUIPMENT COMPANY
451 Calvert Avenue
Alexandria, Virginia
P. O. Box 11—Phone OV. 3886.

CABINETS
CORNER and WELSH
Bookcases, Utility Shelves and Cabinets.
A. & D. CABINET SHOP
Rear 1920 L St. N.W. RE. 1650.

CAMERA—Graflex, 2¼x3¼ R. B.; 5½-inch f/4.5 lens, with pack and roll film holders, filter adapting ring, case with shoulder strap. RE. 0645, Ext. 310, 4 to 7 p. m.
CAMERA AND ENLARGER, 35-mm. Ansco Memo, f.3.5 and Argus 35-mm. enlarger. Excellent condition. UN. 1347.
CAMERA, Weltini, 35-mm., Opled, Rngd., Fdr., 1,500 SEC, Xenor f 2.8 lens, case; excel. cond.; $115. Consider best offer under. RE. 7400, Ext. 4234. Witkowski, 8 to 4:30 Mon. thru Fri.
CAMERA—3-A Autographic Kodak, anastigmatic F 7.7 lens, case, ground glass back, 2 cut film hold., $20. NO. 8726.
CAMERAS, photo and movie supplies, darkroom equipment, free instructions, expert service; written guarantee. Brenner Co., 933 Penna. ave. RE. 2434.
CANDY-MAKING equipment; copper kettle, rollers, pans, etc. RA. 5437.
CHAIRS, 3 for living room, excel cond. Sell below cost. SH. 3841.
CHEST OF DRAWERS, 5 drawers, walnut stained, $25. NA. 9000, Apt. 609 after 5 p. m.
CLOCK, grandfather's, brass weights; perfect condition, $450 cash. Call 7 to 9 p. m. AD. 7417.
CLOTHING—Men's fine quality summer and fall suits (4), coats (2); excellent condition; all size 48 long-stout; lot, $75; suit size 37, light color, $15; shoes, 5 pair, 11-D, lot $10. LI. 7283, or call at 1715 B st. se. White only.
CONSTRUCTION jacks (2), $30; stroller, $5; metal cabinet, $3. Call HI. 1794-R.
CORK BOARD—2 and 3 in. thick. HAMPSHIRE CORP., UN. 6300.
DESK, 2 bookcases, maple armchair, twin beds with folding legs, record cabinet. EM. 2543.
DIAMOND BARGAINS—Lady's sol. ½ ct., $150; lady's ⅜ ct., perfect, $150; man's 1¾ ct., imperfect, $325; lady's American cut ¾ ct., $250; man's 1¼ ct., $300; lady's perfect 1¼ ct., $350; lady's plat. 2½ ct., imperfect, $400; lady's perfect 1½ ct., $500; lady's 2½ ct. perfect, $700. Livingston & Co. 1129 H st. nw. ME. 3440.

Sale Miscellaneous 78
DICTAPHONES (2) at bargain price. Rudolph & Reed. EX. 8160.
DINING ROOM furniture, Colonial, solid mah. extension table, 6 chairs, buffet. OE. 5089.
DINING ROOM SUITE, walnut, 6 chairs, table, buffet; white breakfast set, child's bureau; good cond. OV. 0917.
DOORS (5), 11 casement windows; regular size. TA. 6632.
DRUM SET (1), Gene Krupa, mother of pearl; good cond.; best offer, cash. MI. 0671.
ENLARGER—Kodak Precision, brand new, 2¼x3¼ in., Ektar lens, $125. EX. 7471.
EXHAUST FAN—Emerson 18-inch; 1/6th h. p. motor; $45. AD. 5052.
FAN, large electric, pedestal (table or floor), 3 controls; prac, new; best offer. WI. 7330.

FILING CABINETS
Wood; reconditioned; 4-drawer letter or legal. $19.50 each. H. BAUM & SON, 616 E st. nw.

FILMS for photo and movie; also color film in stock; finest developing service. Bremner Co., 933 Pa. ave. nw.

Folding Chairs, Steel
with rubber tips, $2.50 each, slightly used; also used wood chairs, walnut 3-plywood; also new folding chairs. MANHATTAN OFFICE EQUIP. CO., 639 NEW YORK AVE. N.W.

FUR COATS—Several new mink coats. Box 236, Washington Post.
FURNITURE—3 piece overstuffed living-room suite; slipcovers. DU. 0029.
FURNITURE—1 chest of drawers, mahogany veneer, very old, $40; 1 wardrobe trunk, complete with drawers, $10; other miscellaneous items. AL. 0106, 504 Cameron st., Alexandria.
FURNITURE—Studio couch with cover, 2 overstuffed chairs. RE. 1400, ext. 504.
FURNITURE—1 rollaway bed with innerspring mattress; 1 bed-davenport; 1 chair, overstuffed; 1 chair; 1 china cabinet; 1 table. 313 1st st. se. From 8 to 12 a. m.
FURNITURE—Davenport, chair and ottoman, mohair. RA. 2328.
FURNITURE—7-pc. solid mahogany Duncan-Phyfe dining rm. set, $130; dropleaf Duncan-Phyfe table, large barrel-back chair, baby crib with matt.; other pieces. TE. 9337.
FURN.—Maple secy desk, $85; dinette set, $30; table, $25; studio couch, $15; rec. cab., $20; desk, $15. AD. 7635.
FURNITURE—Contents of my home, reasonable. UN. 0885.
FURNITURE—Buffet, mahog. veneer, $10. Good cond. WI. 4261.
FURN.—Love seat, old rose, exc. cond., $50; Hollywood bed compl. with inns. matt., coil springs, $40; rollaway bed with matt., $10; 2 lounge chairs; Westinghouse oscil. fan, like new. NO. 2011.
FURNITURE, barroom equipments, tables, chairs, showcase, large ice coolers. HY. 5825.
FURNITURE—Large mahog. cellarette, 4 months old; reasonably priced. Miss McCormick, DE. 1600, after 6 p. m.

Furniture
Unclaimed
Pullman davenport bed, completely rebuilt and reupholstered, $140; 2 sofas, $50 and $60 each; 10 nicely upholstered lounge chairs, $45 and $49 each; wing chair, upholstered in wine brocatelle, only $39; surplus feather pillows, $1 pair. Open daily until 6; Thursday until 9. Hoffmann Upholsterers, 2433 18th st. nw.

FURNITURE—NEW
REMEMBER
THE HEARTH CO.
FOR FINE FURNITURE AND Headquarters for Famous Make Springs and Mattresses
EXCEPTIONAL VALUE
FINE, DURABLE TWIN SIZE
SIMMONS
Innerspring Mattresses
FOR $39.50
STUDIO COUCHES
HOLLYWOOD BEDS
COMPLETE WITH FINE Innerspring Mattresses, EXCELLENT QUALITY
SPECIAL $49.95
ATTRACTIVE BEDROOM SUITES
EXTRA PIECES AVAILABLE
NEW SHIPMENTS IN DAILY
Georgetown's Largest Furniture Store
THE HEARTH CO.
3289 M St. N.W.
Near Wisconsin Ave.
Cars 10, 20, 30
Open Monday & Thursday 'til 9 P.M., CO. 7252

GAS STOVE—Tappan de luxe, $95. Dupont 6000, ext. 409.
GAS RANGES—All sizes; new, used. Acme Stove Co., 1011 7th nw. NA. 8952.
GAS RANGE, 'Magic Chef.' Never used. Reas., 1106 Seminary rd., Silver Spring.
GAS RANGE, Majestic, super-insulated table top. Reas. OR. 5876.
GLIDER, 6 cushions; A-1 condition. EM. 8087.
GOLF CLUBS, set 6, left-handed; two tennis rackets. EM. 2543.
HOSPITAL bed, good condition. Simmons. Reasonable. NO. 2949.
ICEBOXES—New and used. ACME STOVE CO., 1011 7th st. nw. NA. 8952.
ICE BOX, sideboard, office desk, round din. walnut table, bed, Sp. Matt., plyboard; after 4 p. m. Phillips, 426 3d st. nw. ME. 7035.
IRONERS—Thor Gladiron, $99.50. Immediate delivery. District Electric Co., 5023 Wisconsin ave. nw., WO. 4902.

LADIES' COATS
SUITS AND FURS
Must vacate, lost our lease; values like these never before offered in Washington; all-wool suits and coats up to size 44, $5 up; new 1947 style fur coats, $29 up; time is short; complete store fixtures for sale.
QUALITY SHOP
307 7TH ST. NW.

LAUNDRY TUBS completely equipped, reasonably priced. OV. 1360.
LIVING ROOM SUITE, 3-pc. For information call OV. 4211.
LUMBER SURFACE PLANER, 8x24-in.; good cond. with good motor. OW. 8884.
MIMEOGRAPH MACHINE, Model 96, with stand and motor drive, on D. C. current; excellent condition. NA. 2239.
NEON sign, 2-sided, "Italian Spaghetti;" 6-mo. old cooler, 6-case capacity; commercial gas range; cash register. TE. 9353.
OIL BURNER GUN, with fire box and one control, $75. ME. 4250.
OIL BURNERS, G. E. motors, Sunstrand pumps, M. H. or Penn controlled, complete, $92.50. TA. 4913, TA. 5612.
PAINT SPRAY outfits, complete with motor, gun and hose; $49.95 and $81.95. 1498 H st. ne. TR. 7348.
PIANO, cabinet grand, Schumann; good condition. Call CHestnut 4937.
PIANO—Excellent tone; Sohmer Cupid grand; mahogany case; $600. FR. 8300, Ext. 360, any time.
PIANO, Stieff, apt. upright, $100. 506 East Clifton Terrace Apts., 13th and Clifton sts. nw. CO. 7744, ext. 506 East.
PIANO, excellent tone, Lester small baby grand, mahogany case, $650. OR. 6313.
RADIO, Philco; 5-tube; exc. cond.; reasonable. AT. 4561.
REFRIGERATOR, Servel, 6 cubic feet; used 7 months. GL. 4362.
REFRIGERATOR, 1946 G.E. de luxe, never used; highest bidder. RA. 5671.
REFRIGERATORS—New G.M. Frigidaires, 7 cu. ft.; easy terms; 5855 Livingston rd. SP. 0263. Sun. call LO. 7449.
REFRIGERATOR—Brand new Westinghouse; 7 cu. ft.; $220 cash. Phone GL. 7439.
RUG — Burgundy figured Broadloom 9x12 ft. with cushion, $35; pair of green leather table lamps, $15. EX. 7471.
SEWING machines, Singer electric portables, $65; consoles, $95; treadles, $35. 3812 Lee highway. CH. 4914.

SEWING MACHINES
IMMEDIATE DELIVERY
SPECIAL FRIDAY ONLY
Singer desk models; electric consoles, $39.50; electric portables, $49.50 up; Wilcox & Gibbs hand portables, $32.50. Renting and repairing. Connecticut Ave. Sewing Machine Service, 3508 Conn. ave. EM. 4556.

SEWING MACHINES
Singers, rent or sale; immed. deliv. We buy machines. SEWING MACH. EXCHANGE, 2412 18th st. nw. CO. 3345.

Sale Miscellaneous 78
RUG, Karistan 9x12, Kashan pattern, wine color, exc. cond. $175. GL. 0364.
SINK CABINET, all metal. 326 18th st. ne. AT. 4901.
STENOTYPE MACHINE, used 6 mo., good cond. $45. RE. 7400, ext. 4872.
STENOTYPE and case, like new; $25. FR. 8300, ext. 153.
TYPEWRITERS—Royal, $39.50; Underwood, $42.50. A few used portable typewriters. Can be seen at 1309 14th st. nw.
VACUUM, Air Way, perfect condition; $15. GE. 6957.
VIOLIN AND BOW—100 years in family. OR. 4168.
WARDROBE TRUNK, like new. WO. 3347 mornings.
WASHER, Westinghouse; good cond.; $45. 4113 3d st. nw.
WASHERS—Bendix, new. Immediate delivery. District Electric Co., 5023 Wisconsin ave. nw., WO. 4902.

Miscellaneous Wanted 79
ANTIQUES—Silverware in any condition; colored glassware, bric-a-brac, clocks, china. HOUSE OF GIFTS, 1335 G st. nw., at 14th st. ME. 6079.
ANTIQUE JEWELRY, silver, diamonds, dental gold, old watches. We pay cash. SCHILLER'S, E st., at 9th st. nw.
CAMERA—Leica Contax or other 35-mm. type with or without accessories urgently wanted. RE. 2434. Mr. Weiss, 10-6 p.m.
CAMERA—Speed Graphic, 4x5, with range finder and flash gun. NO. 3612 after 6 p. m.

Diamonds, Old Gold
Diamond pocket and wrist watches; initial, birthstone, diamond and wedding rings and other jewelry and pawn tickets purchased. Highest prices paid. NEW YORK JEWELRY CO., 719 7th st. nw.

FURS
We buy used Hudson seal and muskrat coats. 602 F st. nw. NA. 2072.

FURNITURE—Good, clean cond.; stoves. Highest cash prices. I. C. Furniture & Stove Co., 1353 H st. ne. TR. 1032.
FURNITURE—Highest cash prices for household furniture and furnishings. For best results, call UNion 1587.
FURNITURE WANTED AT ONCE—Better grade furniture and household effects. Will buy odd pieces or entire home. Please call Mr. Gray, NA. 2679. 918 New York ave. nw.
GOLD OR PLATINUM JEWELRY, silverware and gold teeth; any condition; we pay cash. A. KAHN, INC., 55 years at 935 F st. nw.

MEN'S CLOTHING
1924 14th N.W. We will call. DU. 9375.

OLD SILVER—High prices paid for old and discarded silver, regardless of condition. LOUIS ABRAHAMS, 733 13th nw.
PIANOS WANTED—Colonial Piano Co. pays highest cash prices. Phone NA. 4871 for courteous appraisal.
REFRIGERATORS, washing machines, any make or model. Cash. CH. 5934.

SEWING MACHINES
Highest prices for all kinds of sewing machines; all makes of machines. RE. 1900. RE. 2311. Alterations, AT. 7358.

SEWING MACHINES
We buy all makes of machines. Highest prices paid. DU. 5863.

STOVES AND ICEBOXES — Any kind or size. Also furniture. Acme Furniture and Stove Co., 1011 7th nw. NA. 8952.
AM interested in buying old silver, china, jewelry, clocks. Dora Milestone, 1335 G st. nw. (at 14th and G). ME. 6079.

SCRAP IRON AND JUNK WANTED
CAST IRON .... $1.00 100 LBS.
DELIVERED TO OUR WAREHOUSE
Highest prices paid for scrap iron, scrap metals, auto batteries, house rags.
WASH. RAG & BAG CO.
215 L St. SW. DI. 3007
If you cannot deliver your accumulations, please call us.

SCRAP IRON and JUNK WANTED
CAST IRON .... $1.00 100 LBS.
DELIVERED TO OUR WAREHOUSE
Highest prices paid for scrap iron, scrap metals, auto batteries, house rags.
ACE JUNK CO.
2220 Georgia Ave. AD. 5457.
If you cannot deliver your accumulations, please phone us.

WE BUY
MUSICAL INSTRUMENTS
ENGINEERING INSTRUMENTS
ALSO typewriters, old gold, silver, watches, jewelry, men's clothing, sporting goods, binoculars, cameras, pawn tickets, all types of firearms, trunks and suitcases or what have you?
WILL PICK UP AT YOUR HOME
MAXZWEIG SONS
937 D St. N.W. ME. 9113

Farm and Garden 81
SODDING, topsoil, trimming, evergreens, nursery plants; sod laid or delivered. HOWARD LANDSCAPE CO., LI. 0486.
PRUNING, tree removals, cabling, feeding, spraying. For free estimate call Columbia Tree Service Co., SH. 8188.

Farm Machinery 81A
POULTRYMEN & FARMERS
New Farm Mixer, 3 Cu. Ft.
Mixes concrete, fertilizer, seed and compost.
Price, hand-operated, equipped with V-belt for power $58.00
Price, with Briggs & Stratton air cooled engine $130.00
Extra for 2-wheeled, pneumatic tired cart $28.00
Freight Cost Must Be Added
10-Day Delivery
Send 10% Deposit With Order
NESBITT EQUIPMENT COMPANY
451 Calvert Avenue
Alexandria, Virginia
P. O. Box 11—Phone OV. 3886.

Boats, Parts, Service 82
SEAGULL sailboat, 18½-ft.; excel. cond.; low cabin; reliable motor fully equipped; suitable sailing, motoring, weekending; priced for immediate sale. NO. 0403.
YACHT—75 ft.; formerly C. G.; sleeps 8; repainted, just overhauled. TR. 6566.

GAR WOOD
16-foot utility runabout. Immediate delivery. Famous Gar Wood quality throughout. Seats six comfortably. Generous leg room.
ENSIGN INBOARD RUNABOUT. Now on display. Fast and maneuverable. Order now for early delivery. The latest in LOW-PRICED pleasure boats.
JACK BLANK
1437 Irving St. N.W. AD. 8500.

SAILBOAT, Pen Yan Phantom, 14 ft. long, 62-in. beam; docked at Anderson's Boat Yard, Wellington Villa, on Mt. Vernon Pike. GL. 4400, Ext. 756.
STAR BOAT—Registered; A-1 cond.; Ratsy racing and storm sails. Sacrifice $775, or will accept small outboard runabout in trade. WI. 6159.
MODEL A marine engine, just converted, in perf. cond., never used, just overhauled, $275. WO. 8603 after 1 p.m.

Automobile Loans 83
AUTO LOANS—Cars, trucks, taxis, up to $2,500. Most reasonable rates. ECONOMY FINANCE CO. 3124 Georgia Ave. RA. 1060.

Automobile Loans 83
Before you BUY a car . . .
See our qualified counselor
Friendly Guidance
Fair Market Price
Financing Details
No Obligation
THEN
"Keep Rollin' With Nolan"
NOLAN
FINANCE CO.
BROKER
1102 New York Ave. N.W.
REpublic 1200

Trailers, Sale 82A

HOME TRAILER COACHES
BUILT BY WORLD-FAMOUS MANUFACTURERS
SCHULT, TRAVELO, HOWARD, AMERICAN, ZIMMER
EASY TERMS, ONLY ⅓ DOWN
BALANCE PAYABLE LIKE RENT
Open eves. and Sun. till 9 p. m.
American Trailer Co., Inc.
4030 Wisconsin Ave. N.W.
WO. 3231

Higgins Aluminum Camp Trailers
ON DISPLAY
$598 including tax.
BROOKS SERVICE CENTER, LI. 1971
1401 MARYLAND AVE. N.E.

Automobiles, Sale 84
AUSTIN, 1946 Sed., like new, 3,000 mi. $1,150. Mr. Armstrong, NA. 2210.
BUICK—1939 Century "80" Owner-Rated Sedan with radio and heater. Only $895.
LOGAN MOTOR CO. (Ford Dealer)
2017 Va. Ave. N.W. ME. 2818.
BUICK—1942 Sedanette; complete factory overhaul to 1946 standards; new engine, radiator, radio, clutch, accessories and new paint with last 10,000 miles; new rubber; $2500 cash. JA. 1688-J.
BUICK—1941 Special Sedan; paint, motor, tires, interior in perfect condition. Private owner. See E. M. Guest at Falls Church Garage. FA. 2300, ext. 10.
BUICK—1942 4-dr.; 4 new tires; radio and heater; new seat covers; low mileage; $1800. WA. 6754 after 6 p. m.
CADILLAC—1942 7-pass.; A-1 condition, $2600; can be seen daily between 9 and 5. HO. 1400.
CADILLAC—1941 Owner-Rated "61" 4-Door Sedan; heater; A-1 condition. Warranty price, $1,950.
LOGAN MOTOR CO. (Ford Dealer)
2017 Va. Ave. N.W. ME. 2818.
CADILLAC—1941 Convertible Hydramatic. $1,985. Owner leaving country. FR. 7700, ext. 606.
CHEVROLET—1942, low mileage, one-owner, club coupe. $1,225. RE. 3388.
CHEVROLET, 1934 bus. coupe, A-1 mechanical condition; 4 new tires. Apply after 6 p. m. HO. 5292 or 1527 Monroe st. nw.
CHEVROLET—1941 Club Coupe. Owner-Rated, with heater; excellent throughout. Warranty price, $1095.
LOGAN MOTOR CO. (Ford Dealer)
2017 Va. Ave. N.W. ME. 2818.
CHEVROLET—1941 4-Door. Radio and heater; excel. condition; private owner; Call after 6 p. m., DU. 9349, Mr. Romeo.
CHEVROLET—1941 2-door sedan. This is a sky blue finish and like new. It's a master de luxe model equipped with seat covers, radio and heater. The tires are very good and motor is in A-1 condition. For a good safe car for the kids this is it. $1,175.
Mayflower Motors, Inc.
1125 15th St. N.W. RE. 0303
CHRYSLER, 1942, 8-cylinder, 4-door sedan, radio, heater, new tires. Excellent condition. OR. 1730.
CHRYSLER—1938 Owner-Rated 4-Door Sedan, $695.
LOGAN MOTOR CO. (Ford Dealer)
2017 Va. Ave. N.W. ME. 2818.
CHRYSLER—1941 New Yorker, Owner-Rated 4-Door Sedan; radio and heater; fluid drive; excellent conditiono. Only $1,395.
LOGAN MOTOR CO. (Ford Dealer)
2017 Va. Ave. N.W. ME. 2818.
CHRYSLER—1941 New Yorker sedan; heater and radio; owner owned, excel. cond., no dealers. Priced $1325 for quick sale. Please do not call unless interested and prepared to make deal. Day, NA. 4776; eves., RA. 7666.
DODGE—'46 4-Door Custom Sedan, 1st class, $1950.00 with heater. Can be seen corner 12th and K Sts. N.W.
DODGE—'37 2-Dr. Sedan. Kept in good running condition by original owner. AXminster 4336. $475.
FORD, 1946, 2-door sedan, super de luxe, r. and h., custom made slip covers; 1 owner; excel. cond. GE. 9233.
FORD, '41, super de luxe, r. and h.; mechanically perfect; $975. OR. 3230.
FORD—1941 Fordor sedan. Forest green finish like new. Excellent tires and mechanically in A-1 condition. At our price this is ideal economical transportation. $1,295.
Mayflower Motors, Inc.
1125 15th St. N.W. RE. 0303
FORD, 1946, tudor sedan; radio, heater, plastic seat covers; sacrifice, $1700. Call OR. 1804 Saturday, 10 a. m. to 12.
FORD—1941 convertible coupe, super de luxe model. Motor is very good. Tires excellent and is equipped with heater. This is a very clean sporty little car and priced right. $1,395.
Mayflower Motors, Inc.
1125 15th St. N.W. RE. 0303
FORD—1941 Owner-Rated Super De Luxe Tudor; radio and heater; low mileage; 1-owner car. A find at $1,195.
LOGAN MOTOR CO. (Ford Dealer)
2017 Va. Ave. N.W. ME. 2818.
FORD—1930 Model A; motor recently overhauled, new valves, bearings tightened, new gaskets throughout; $200 cash. Phone CH. 5478.
FORD—1940 4-door sedan; clean inside and out; 2 new tires, new battery, r. & h.; OK running condition; priv. owner; $895, or best offer under. CH. 9813.
FORD—1941 Super De Luxe, Owner-Rated Station Wagon; good mechanical condition. Warranty price, $1,095.
LOGAN MOTOR CO. (Ford Dealer)
2017 Va. Ave. N.W. ME. 2818.
FORD—1941, de luxe coupe, good cond., $975. Call Triangle, Va., 189-W, 3 to 5 p. m.
FRAZER 1947 4-dr. sedan; practically new; never titled. 6238 Baltimore ave., Riverdale, Md. WA. 9899.

HUDSON 1947
Convertible, 3000 miles; full equipment. DU. 1212.

HUDSON 1946 Super 6 2-dr., r. and h.; pvt. owner; 6000 miles. SLigo 5565.
HUDSON—1941 2-door sedan; r. & h.; good tires; $850. Can be seen any time before 5:30 p. m. at 4113 3d st. nw.
JEEP—1946, like new, with all extras, including foglight and gasoline heater; 12,500 miles.
SHARKEY MOTORS
1019 9th St. N.W. EX. 9680.
JEEP—1942; with top, curtains and heater; excel. cond. Best offer under $725. TE. 0371.
LINCOLN ZEPHYR, 1937; seat covers, heater. Must sell; $450 or best offer under. OL. 7785.
LINCOLN—1942 4-door touring sedan. Original beautiful dark green finish. Equipped with custom seat covers, radio, heater, overdrive and good tires. This car is in top mechanical condition and is good for many trouble free miles. $1,695.
Mayflower Motors, Inc.
1125 15th St. N.W. RE. 0303
LINCOLN-ZEPHYR—1940 Coupe model; gone 52,000 miles; reconditioned; good price for quick sale. AD. 3009.
LINCOLN—1946 4-door touring sedan. Maroon finish like new. Equipped with heater, overdrive and custom seat covers. The true mileage is 3,500. Mechanically perfect. The only difference between this and a new car is a number. Price $2,700.
Mayflower Motors, Inc.
1125 15th St. N.W. RE. 0303
NASH 1942 4-door sedan Ambassador 6; radio, heater, seat covers; perfect condition; 30-day guarantee. Only $1195.
BENDALL PONTIAC
1611 King St.
Alexandria, Va. OV. 1600
OLDSMOBILE—'38 4-door sedan; radio and heater; $675 or best offer under. CO. 1165 after 6 p. m.
PACKARD—1939 Super "8" Owner-Rated, 7-passenger Sedan, Radio and heater; excellent condition. Reduced to $945 today only.
LOGAN MOTOR CO. (Ford Dealer)
2017 Va. Ave. N.W. ME. 2818.
PACKARD—1941 "110" Owner-Rated Coupe; auxiliary seat, heater. Warranty price, $1,195.
LOGAN MOTOR CO. (Ford Dealer)
2017 Va. Ave. N.W. ME. 2818.
PACKARD 1940 "6"; $725 cash. Call after 5 p. m. Friday, all day Sat. and Sun. FR. 8260, ext. 513.
PACKARD, 1941 "120," custom convertible coupe. Recent engine overhaul; radio and heater. Call Mr. Chaskin, ME. 3116, or AT. 5328 after 6 p. m.
PACKARD 1941 (110) convertible; excellent condition; 5 new tires. AT. 3869 before noon.
PACKARD, 1947, custom Super Clipper, 800 miles, perfect, new, black 4-door sedan, fully equipped and including electromatic clutch, overdrive, under seat heaters, radio and seat covers. Leaving town and will sell at cost price for a quick deal. Call Brown, PA. 2699.
PLYMOUTH—1939 2-dr.; low mileage; A-1 condition; $725. OR. 3049.
PLYMOUTH—1937 Coupe, with 1946 engine, excellent mechanical condition. Call UN. 1306.
PLYMOUTH—1941; Owner-Rated 4-Door Sedan; heater; 30-day warranty. Price, $1,045.
LOGAN MOTOR CO. (Ford Dealer)
2017 Va. Ave. N.W. ME. 2818.

Automobiles, Sale 84
PLYMOUTH—1938 business coupe; good mechanical cond.; pvt. owner; no dealers; $300. UN. 0134 after 4:30.
PONTIAC—1941 Black 4-Door Sedan. Six-cylinder; radio, heater and slipcovers; excellent condition. $1,395.
LOGAN MOTOR CO. (Ford Dealer)
2017 Va. Ave. N.W. ME. 2818.
PONTIAC—1941 "6" Torpedo; excel. cond.; radio and heater; passed Va. inspection; $1260 cash. OW. 8201, CH. 7483
PONTIAC STATION WAGON—1940, equipped with radio, heater and has good tires. Motor and mechanical parts are A-1. The as is price, $1,143.
Mayflower Motors, Inc.
1125 15th St. N.W. RE. 0303
PONTIAC—1942 4-Dr. Sedan. Good running order.
BOWMAN MOTOR SALES
7530 Ga. Ave. TA. 2000.

LOOK TO LOVING
1941 Packard Clipper, 4-door Sedan. Fully equipped. A VERY nice car.
$1,545
LOVING MOTORS
1919 M St. NW. ME. 6609.

"CIPCO SAYS"
COMPARE OUR PRICES

'38 Olds 4-door	$ 645
'39 Chevrolet deluxe 2-door	795
'40 Chevrolet club coupe	895
'39 Pontiac deluxe 2-door	895
'40 Pontiac special 4-door	995
'39 Buick 7 passenger	895
'40 Ford deluxe 4-door	895
'41 Nash 6, 4-door	895
'42 Hudson 6, 2-door	1095
'41 Pontiac deluxe coupe	1095
'41 Dodge custom 4-door	1195
'41 Pontiac deluxe 4-door	1195
'41 Ford deluxe 4-door	1095
'40 Pontiac club coupe	995
'41 Ford convert. coupe	1295
'41 Pontiac sedanette	1295
'41 Buick sedanette	1295
'41 Buick super 4-door	1295
'41 Olds hydra. sedanette	1395

⅓ Down and 15 Months to Pay on Most of These Cars.
COAST-IN
PONTIAC CO.
407-427 Florida Ave. N.E. AT. 7200

CITY'S SLICKEST
'47 Buick Special Sedanette
'47 Buick Super Convertible Cpe.
'47 Studebaker 4-dr. Champion
'47 Dodge 2-door
'47 Hudson Convertible Clb. Cpe.
'46 Mercury Fordor Sedan
'46 Pontiac 4-door Sedan
CASH—TRADE—TERMS
City Motor Sales
TR. 9674
2321 Bladensburg Rd. N.E.
Office Open Evenings

KENYON OFFERS
'47 Studebaker Commander 4-door. Low mileage.
'47 Mercury Fordor. Low mileage.
'47 Chevrolet Clb. Cpe. Low mileage.
'47 Ford Club Coupe. Low mileage.
'46 (2) Ford Convertible Clb. Cpe.
'46 Chevrolet Convert. Clb. Cpe.
'47 (2) Buick Super Sedanette. Fully equipped.
MANY OTHER MAKES AND MODELS
KENYON MOTORS
HOME OF QUALITY CARS
312 FLA. AVE. N.E. LI. 9573

Buy With CONFIDENCE
'41 Olds "98" Custom Cruiser 4-dr. sedan, R & H, hydramatic transmission, all new tires. Brand new Duco baby blue finish. One owner car, extremely low mileage. $465 down. Full price $1,395
'41 De Soto Club Coupe, radio & heater. 35,800 actual miles. Had one owner only, 5 new tires, original lustrous black finish. See this to believe this. $815 down. Full price $1,345
'41 Plymouth Special De Luxe Club Coupe, I & H. Rich blue finish. Good tires, good riding, a good buy for $415 down. Full price is $1,095
'33 Ford Tudor Sedan. SPECIAL ONLY .... $195 CASH
'42 Buick Special 4-door sedan. R & H, original black, lustrous finish, good tires all around. An unusual buy. Priced $250 below the market value. $485 down. Full price $1,445
'41 Buick Special Sedanette, original gray finish. Guaranteed 1 owner. R & H. Very good tires. A beautiful car throughout. $565 down. Full price .. $1,395
'41 Chrysler Royal 4-door sedan. R & H. Fluid drive, automatic transmission, all new tires. Beautiful black finish. Never in an accident. Original equipment and finish throughout. One in a thousand!!! $545 down. Full price $1,395
'41 Oldsmobile "66", 2-door sedan. R & H, brand new light gray finish. Very clean throughout. See this car. $515 down. Full price $1,245
'40 Buick Special 4-door sed. R & H, original black finish. Excellent family car in beautiful condition. $399 down. Full price $1,095
'38 Ford Tudor Sedan. Good riding, good value and GOOD transportation. $150 down. Full price $450
'41 Oldsmobile "78" Sedanette. Maroon. A car anyone would be proud to own. $405 down. Full price $1,195
'42 Plymouth Spec. De Luxe 4-door sedan. Lustrous black finish. R & H, very good tires, immaculate interior reflects exceptional care. $465 down. Full price $1,295
'42 Plymouth Special De Luxe 4-dr. Light gray finish, heater, very clean throughout. A beautiful car for $465 down. Full price is $1,295

THESE CARS CAN BE PURCHASED WITH THE SPECIFIED DOWN PAYMENT AND THE BALANCE CAN BE PAID OFF OVER A PERIOD OF 15 MONTHS WITH A REPUTABLE, LOW RATE FINANCE COMPANY.

Edward Motor Co.
OL. 4100
7225 Wisconsin Ave.
DAILY 8:30 TO 8:30
SUNDAY 10:00 TO 5
Member of National Capital Used Car Dealers' Association

Automobiles, Sale 84
PLYMOUTH—1934; $275. 730 [illegible] Creek Church rd. nw. TA. 5284.
LATE 1946 Packard Clipper, 2-dr., heater, radio, overdrive. For sale by private owner; $2295. Can be seen at Willy's of Washington, 1824 L st. nw.

'47 Chev. Aero Sed.	[illegible]
'47 Chev. Conv. Cl. Cpe.	[illegible]
'47 Ford Conv. Cl. Coupe	[illegible]
'47 Stude. Commander Cl. Cpe.	[illegible]
'46 Ford Conv. Cl. Cpe.	[illegible]
'46 Ford V-8 Super Dlx. Tudor	[illegible]

1708 N. Charles St., Baltimore 1, Md.
Telephone Vernon 3320. Open 'til 9 p. m.

Liquidation Sale
Be Here Early to Make Your Choice
These Won't Last Long

'46 Ford Convert. Eqpt.	$2,000
'46 Plymouth Fully Eqpt.	$2,250
'42 Plymouth 4-door	$900
'42 Chevrolet 4-door	$950
'41 Plymouth 2-door	$950

Most Cars Fully Equipped
CAMPBELL'S
Auto Sales, Inc.
AT. 5310
50 Massachusetts Ave. N.W.
Member of National Capital Used Car Dealers Association

Trucks for Sale 86
DODGE—1947, 160-in. wheelbase stake body. Never driven, right off showroom floor. $2,295.
COLIE MOTOR CO.
8232 Ga. Ave., Silver Spring, Md.
SLIGO 2242
STUDEBAKER, 1947, pick up; no miles, never driven. $1695.
COLIE MOTOR CO.
8232 Ga. Ave. SLigo. 8200.
FORD, 1947, cabin chassis, dual rear end. 158 in W. B., never driven.
COLIE MOTOR CO.
8232 Ga. Ave. SLigo 8200.
FORD—1947, long wheelbase stake body never driven. Right off showroom. [illegible]
COLIE MOTOR CO.
8232 Ga. Ave., Silver Spring, Md.
SLIGO 2242
FORD—1940 (138-in. W. B.) dump. Perfect condition; $895.
COLIE MOTOR CO.
8232 Ga. Ave., Silver Spring, Md.
SLIGO 2242

MACK, 1941
Delivery trucks, cab over engine type, E. D. model, 1-ton, $850.
MAY BE INSPECTED AT
LANSBURGH & BRO.
Service Bldg.
SO. CAPITOL AND P STS.
OR PHONE MR. PAUL RUSSELL,
NA. 9800.

WHITE TRUCK, 1939, with van body. In good condition. Call Hutchinson's, Inc., NO. 3900.

80 TRUCKS
Special Sale—Pickups, Panels, Dumps, Tractors, Chassis, Cabs. All Guaranteed. GMC Truck Dealers, CH. 7000.
Central Motors Co.
3200 Lee Hwy., Arlington, Va.

Autos Wanted 88
VET wants used car, must be reas.; cond. not important. TE. 8802.

WE WANT CARS
REGARDLESS OF PRICE
Don't trade on a new car or sell to anyone until you get our big price. Need 100 cars, 1935-1947. Absolutely highest cash prices. If car is not paid for, will pay off balance and pay cash difference.
BARNES-SANDERS MOTORS.
Washington's oldest exclusive used-car dealers. See Mr. Barnes for appraisal. All cash or certified check. Only one location. Drive to open lot, 1300 14th, corner N st. nw. Open 8:30-8:30. Closed all day Saturday and Sun. NOrth 1111.

AUTOMOBILE WANTED—1941 to 1947 model, General Motors or Chrysler make preferred; must be in good shape and reasonably priced; no dealers. Call Friday between 5 and 6:30 p. m. only. Clark, TR. 9367.

HALEY'S
Want Clean, Late Model Used Cars
HALEY'S, INC.
PICK PACKARD—PICK HALEY'S
2020 M St. N.W. NA. 1900.

I WILL PAY ALL CASH for clean cars, new or used. Call us today or drive by. GENE CASTLEBERRY, 1640 Benning rd. ne. FR. 5231.

AT HORNER'S CORNER
Sell or Trade Your Car
STANLEY H. HORNER, Buick.
Fla. Ave., 5th to 6th Sts. N.E. AT. [illegible]

WE WILL BEAT ANY PRICE YOU'VE BEEN OFFERED ON YOUR '46 OR '47 CAR.
LEEDS MOTOR CO.
5130 WIS. AVE. N.W. OR. 4407.

FORD OWNERS SELL YOUR CAR TO
ARLINGTON MOTOR CO.
1917 NORTH MOORE ST. CH. 1245.
(2 BLOCKS SOUTH OF KEY BRIDGE)

'46 AND '47 CARS
Or good clean old ones. Top prices. Call or drive in for our high estimates. OW. 7888.
Arlington Auto Exchange
1620 Wilson Blvd., Arlington, Va.

WANTED
LATE MODEL USED CARS
HILL & TIBBITTS
1114 VERMONT AVE. N.W. NA. [illegible]

"WIN WITH WINN"
Top Prices For Your Car
NEVER TOO NEW
NEVER TOO OLD
Will Come to Your Home or Office
Plenty Parking Space
Open Evenings—Closed Sundays
WINN'S MOTORS
2 CONVENIENT LOCATIONS
159 Florida Ave. N.E. EX. [illegible]
3720 Georgia Ave. N.W. RA. [illegible]

HIGHEST CASH
Prices Paid For Used Cars
COAST-IN PONTIAC
407-427 Florida Ave. N.E.
AT. 7200

ARCADE PONTIAC CO.
JACK BLANK
SAYS:
YOU SAY
"THE YEAR"
"THE MAKE"
"THE MODEL"
AND WE'LL SAY
"THE PRICE"
and that will be plenty . . . if that is the kind of Fast Action you want.
JUST
PHONE AD. 8500
ARCADE
PONTIAC CO.
Washington's Largest
Pontiac Dealer
1437 Irving St. N.W.

Aviation 89
ERCOUPE—1946. Top condition. Carefully flown. Never damaged. Always hangared. About 300 hours. Over $[illegible] worth of new instruments. At a Philadelphia airport. For quick cash sale, $2,200. John Jensen, Mayfair House, Philadelphia 44, Pa.

FLYING INSTRUCTION
Under GI Bill of Rights. For details call OL. 8888.

LUSCOMBE—'46; only 350 hrs., $1850. [illegible] Airport. Phone New Haven, Conn., 3-0915.

STEVE CANYON

FEETA-FEETA, THIS IS OUR NEW CUSTOMER, MR. HAPPY EASTER!
MIGHTY PROUD T' MEET'N UP WITH YOU, MA'AM!
DID I DO WRONG, STEVIE?
AIN'T THET THE WAY ALL WIMMIN IN NEW YAWRK EXPECTS T'BE TREATED BY STRANGERS?

JOE PALOOKA

WE'RE JUST GONNA HAVE BOXIN'.
EASY FELLAS. HA HA... EASY.
WILL YOU BOX FOR US?
GEE!
TELL YOU WHAT... THIS IS KNOBBY WALSH... HE'LL REFEREE... AND I'LL SECOND ONE FIGHTER AND MR. LEENY WILL BE THE OTHER SECOND.
H'RAY!
OH BOY!
YOU BIG CLOWN.
AWRIGHT... NOW REMEMBER NO HEELIN', NO FRAMMIS IN TH' CLINCHES, GOZZLIN' IS BARRED... CRESSAFRIN IS FOUL... SHAKE HANDS AN' COME OUT FIGHTIN'.
THAT'S TH' WAY A REFEREE WARNS THE FIGHTERS.

JACK ARMSTRONG

DO YOU KNOW OF ANYTHING OTHER THAN BILLY THE KID THAT WOULD INTEREST ME IN THE MALPAIS?
THERE ARE MANY INTERESTING THINGS IN THE MALPAIS.... IT DEPENDS ON WHAT YOU'RE LOOKING FOR....
RIGHT NOW I'M LOOKING FOR BILLY THE KID!
PLEASE DON'T GO, JACK! IT'S DANGEROUS! HUMAN OR OTHERWISE, THAT GHOST IS A COLD-BLOODED KILLER!
THERE HAVE BEEN SO MANY KILL-....
SANDRA! LET ARMSTRONG DO AS HE PLEASES!
THANKS FOR TAKING CARE OF BILLY. I'LL BE BACK TONIGHT.
Reg. U. S. Pat. Off. Copyright, 1947, by Register & Tribune Syndicate
7-19

PENNY

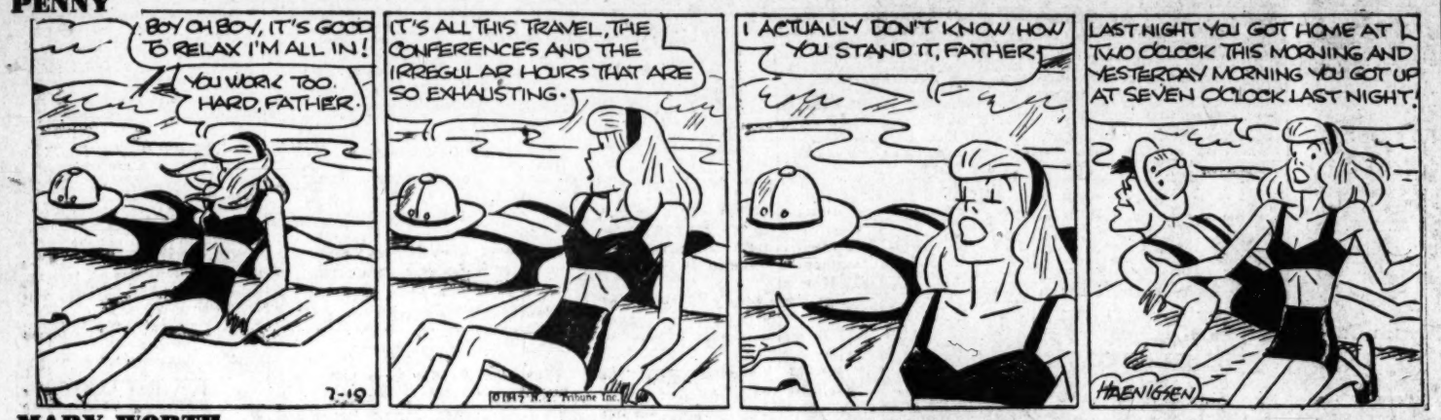
BOY OH BOY, IT'S GOOD TO RELAX I'M ALL IN!
YOU WORK TOO HARD, FATHER.
IT'S ALL THIS TRAVEL, THE CONFERENCES AND THE IRREGULAR HOURS THAT ARE SO EXHAUSTING.
I ACTUALLY DON'T KNOW HOW YOU STAND IT, FATHER!
LAST NIGHT YOU GOT HOME AT TWO O'CLOCK THIS MORNING AND YESTERDAY MORNING YOU GOT UP AT SEVEN O'CLOCK LAST NIGHT!
7-19
HAENIGSEN

MARY WORTH

MRS. WORTH! BRICK! GET ME OUT OF HERE! I HEAR MIKE HONKING FOR ME!--HE WON'T WAIT...!
THE DOOR LOCK SEEMS TO BE OUT OF ORDER, SUZI!
BUT DON'T GET HYSTERICAL! I PROMISE TO HAVE IT FIXED WITHIN FIVE MINUTES!
BRICK! WHERE'S SUZI--?
SHE SENDS REGRETS---AND I'M SUBBING FOR HER! YOU SEE, WHEN I WALKED OUT ON OUR ROMANCE I TOOK A RAIN-CHECK!--AND----OH, MIKE!---HOW ABOUT MARRYING ME---?
7-19-47

MICKEY FINN

Reg. U. S. Pat. Office McNaught Syndicate, Inc.
THE WEDDING SURE WENT OFF FINE, PHIL! THEY MADE A GRAND LOOKING COUPLE!
THEY SURE DID! -AND I HOPE THEY HAVE A SWELL HONEYMOON DOWN THERE IN BERMUDA!
I IMAGINE YOU'RE GLAD IT'S ALL OVER, AREN'T YOU, PHIL?
INDEED I AM, SERGEANT -I WAS FED UP WITH THAT MATRON OF HONOR-MRS. DUDD!
SHE SURE LOOKED LIKE THE SNOB YOU SAY SHE IS, WALKING DOWN THE AISLE!
I'M TELLIN' YA, SERGEANT-SHE'S IMPOSSIBLE! AND THE WAY SHE BOSSES HER HUSBAND AROUND IS A CRIME! WHY HE DOESN'T DARE--
SOME GUY TO SEE ME, DELANEY? WHAT'S HIS NAME?
MR. LUCAS PERCIVAL CADWALLADER DUDD!
IN BOARD
HANK LEONARD

WINNIE WINKLE

GIMMA LOOKIN' ALL OVER FOR DADDY--
GIMMA CAN'T FIND DADDY, CAN WE, MOMMY?
NO, I GUESS NOT, DEAR!
WE FOUN' DADDY, DIDN' WE, MOMMY?
BUT DADDY WEN' AWAY AGAIN!
THAT'S RIGHT, DARLINGS!
IS MOMMY GONNA LOOK, NOW?
IS MOMMY GONNA LOOK FOR DADDY?
HUSH! YOU MUSTN'T ASK TOO MANY QUESTIONS!

DOTTY

DOTTY, HERE'S $5 EXTRA BECAUSE I LOVE YOU SO MUCH!
OH, THANK YOU- ANSWER THE DOOR, WILL YOU, HORACE?
RING
LAUNDRY-- $2.60 PLEASE
MILK MAN-- $3.10 PLEASE
GULP--
GOLLY, DOTTY, I HAVE TO HAVE THAT $5 BACK NOW!
OUR LOVE AFFAIR WAS RATHER SHORT, WASN'T IT?!
BURRIS TINE
7-19

THE DISTRICT LINE by Bill Gold

In Which a Sergeant Is Given a Perfect Answer

CHICAGO TYPEWRITER

Mrs. H. E. Houston, of 5022 Baltimore ave., Green Acres, Md., passes along this story which she heard an Army captain tell at the Columbia Country Club.

One day the captain's men were assigned to the cleaning of a stock of automatic weapons—which means the guns had to be torn down, cleaned, and then reassembled.

It was slow work for the entire detail except one private who zipped through his chores in nothing flat. The sergeant who was bossing the job soon developed a natural curiosity.

"Private," he asked, "where'd you learn to handle machine guns so skillfully?"

"In Chicago, sergeant," was the gruff reply, "and I don't think the details are any of your blankety blank business."

GOOD NEIGHBORS

Mrs. Harold Hissong, of 5810 Quebec st., Berwyn Heights, Md., thinks we ought to say something nice about the manager of Kann's basement cafeteria.

Mrs. Hissong and some friends went to Kann's cafeteria for lunch recently. After selecting her meal, and taking it to a table, one of the ladies accidentally upset her tray.

The manager arrived on the scene before the dishes had stopped bouncing, and helped clean up the mess. Then he went back into the kitchen and brought the flustered lady a brand-new lunch — compliments of Kann's.

Mrs. Hissong (who seems to be a pretty good scout herself) thinks that a neighborly act like this shouldn't go unnoticed.

Inasmuch as courtesy and kindliness have lately become lost arts, I'm inclined to agree.

MAIL BAG

Mrs. E. W. Herman, of 5429 Connecticut ave. nw., writes:

"Some weeks ago you wrote about a gentleman who collected men's ties for the old folks at Blue Plains. I've mislaid the item, and have a box of ties to forward to him. Can you give me his name? Thanks."

Sure. His name is Francis S. Browne, and he lives at 1501 Farragut st. nw.

STREET SCENE

Fire fighters rushing back into Thompson's kitchen . . . hoses stretched through the length of the restaurant . . . much hustle and bustle, screaming of sirens and ringing of bells . . . and customers calmly picking their way over the hoses to get to the counter and order a meal.

DESIGN FOR LIVING

On the Maryland side of the District Line, there's a weekly poker party at which one man smokes and the others do not.

The players are all prominent officials in Prince Georges County. Most of them are in their forties or fifties—but all except one of them have already been ordered by their doctors to stop smoking and drinking.

So they've dutifully sworn off these time-honored adjuncts of the gentle art of drawing to inside straights and four-card flushes.

But one of the group still smokes fierce black cigars, and happily wafts the smoke past the nostrils of his colleagues.

And he's the oldest man in the crowd. On his next birthday he'll be 77.

THAT POLICE EXPOSE

Commissioner Young wasn't on the ball, so now Senator Ball is "on" the Commissioner.

EATING ON THE RUN

Washington will soon have a new food emporium in which you won't be able to eat a bite.

It will operate like Virginia's State Liquor Stores. Packaged goods will be sold for consumption off the premises only.

Backers are eying a location in the heart of the city's financial and office district, where office workers are constantly sending out for "a sandwich and a coke."

DAY DREAM

It's weather like this that makes me wish I were a butcher's helper, assigned to take inventory in the ice box.

Grin and Bear It

WELCOME TO SHADY ACRES
SELECT HOME SITES FOR THE DISCRIMINATING
TITANIC VALUES WHILE THEY LAST
FLOTSAM & JUPSAM REALTORS

"Paved roads, improvements, shopping districts are for the masses—our property offers you, the intellectual man, a very desirable Congressional district!"

WISHING WELL

Registered U. S. Patent Office.

3	2	5	6	8	3	6	4	7	2	6	3	4
S	A	E	H	O	P	O	B	A	R	L	A	A
2	7	2	3	6	7	2	5	4	8	2	6	3
E	B	A	R	D	R	L	A	N	D	C	T	K
3	6	4	8	2	4	3	6	2	7	5	8	5
L	O	K	D	H	I	I	Y	A	I	G	C	E
7	2	5	6	3	7	5	2	8	6	3	4	7
G	N	R	O	N	H	D	C	R	U	G	N	T
6	4	3	8	5	2	3	7	6	2	8	5	2
R	G	R	A	E	E	O	P	D	O	V	S	M
2	5	8	7	4	6	8	5	3	7	4	3	6
W	I	I	L	D	R	N	R	M	A	E	A	E
8	3	6	3	2	4	2	6	4	5	3	6	7
G	N	A	C	A	A	Y	M	L	E	E	S	M

HERE is a pleasant little game that will give you a message every day. It is a numerical puzzle designed to spell out your fortune. Count the letters in your first name. If the number of letters is 6 or more, subtract 4. If the number is less than 6, add 3. The result is your key number. Start at the upper left-hand corner of the rectangle and check every one of your key numbers, left to right. Then read the message the letters under the checked figures give you.

Copyright 1947, by William J. Miller, Distributed by King Features, Inc. 7-19

The Bridge Deck

By Florence Osborn

Howard Elliot writes of today's hand which was played on a train. He was doubled at one heart and went down seven.

Today's Hand

East-West Vulnerable
EAST DEALER

	♠ Q J 10 5 3 ♡ 2 ◇ J 7 4 ♣ 8 7 5 4	
♠ 4 ♡ A K J 10 8 ◇ 10 3 ♣ Q J 9 6 3	NORTH WEST EAST SOUTH	LANSING ♠ A K 8 6 ♡ 6 4 3 ◇ A K Q 8 ♣ None
	ELIOTT ♠ 9 7 2 ♡ Q 9 7 5 ◇ 9 5 ♣ A K 10 2	

The bidding:

East	South	West	North
1 ◇	1 ♡	Dble	Pass
Pass	Pass		

Opening lead: 10 ◇.

It may be noted, however, that a 1300-point set is actually better than a vulnerable grand slam. This can be made by taking two heart finesses against Eliott's Queen.

Ambrose Lansing, took a long time before passing after the double, but was more pleased as play progressed.

The save is better than even a small slam at either diamonds or hearts, which is a more reasonable try from the standpoint of the opponents. The small-slam bonus of 750 points, 100 points for heart honors, 210 trick score and 700 points for rubber total 1760 points if the adversaries play at six hearts. They will win 1590 points at six diamonds.

"Against one heart," Mr. Elliott writes. "West opens the ten of diamonds. East wins the queen and continues the suit. On the third lead South ruffs and West overruffs playing back the club queen. As he prepares to play the ace on this trick, South says. 'At least I'll take one trick,' but East trumps and sends back a heart so that West can pick up all of South's hearts.

Daily Crossword Puzzle

Solution to Yesterday's Puzzle

ACROSS

1 Disable
5 Crockery
10 Scoria
14 Unbleached
15 Straightedge
16 Ticker ribbon
17 God of love
18 Bay
19 Uniform
20 Oral surgeon
22 Dunkers
24 Aromatic seeds
26 Headpiece
27 Game birds
30 Equivocated
35 Training rope
36 Greenish-blue color
37 Costly
38 Mother of mankind
39 Denial
42 Ripen
43 One's own person
45 A farewell
46 Lowest Hindu caste
48 Monograph
50 Restrained
51 Disencumber
52 Jewish litany: var.
54 Clearly outlined
58 A substance found in the epidermis
62 Innisfail
63 Maritime
65 Punch
66 Hindu coin
67 Nead
68 Evergreen shrub
69 Dregs
70 Matriculate
71 Intermission

DOWN

1 Reward
2 Land measure
3 Harpoon
4 Bronco
5 Turning point
6 Searches carefully
7 Poorly
8 Require
9 Items
10 Pacad
11 Baths
12 European wild boar
13 Ancient Roman family
21 Inhume
23 Lump of butter
25 Shoulder ornament
27 Favored
28 Pirate
29 Anoint
31 Wheel bar
32 Facile
33 Tidal flood
34 Apprehension
36 Health resorts
40 Testimony
41 Chief alkaloid of the Calabar bean
44 Potato starches
47 Capital of Nawar state, India
49 Stannum
50 A wave
53 Sublevate
54 Chaffer
55 Eagle
56 Mulct
57 Mend
59 Alms
60 Adds bit by bit
61 Contiguous
64 Salt pit

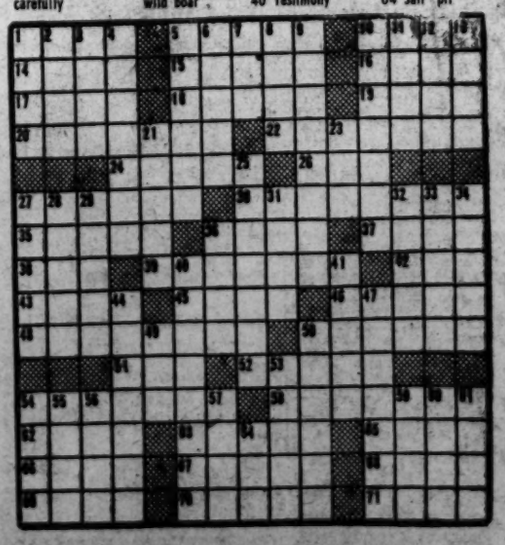

TERRY AND THE PIRATES

HERE ARE TWO SETS OF THE CLOTHING AND EQUIPMENT TAKEN FROM THE PRISONERS, SERGEANT. THE MEN ARE CHANGING INTO SIMILAR OUTFITS NOW.
GOOD! LEAVE THEM HERE. M'SIEU LEE AND I WILL CHANGE AT ONCE.
THERE! WITH SOME DIRT ON YOUR FACE YOU'LL CUT QUITE A FIGURE OF A BRIGAND, M'SIEU LEE — AT LEAST IN THE DARK.
THANKS, SARGE. YOU LOOK PRETTY AUTHENTIC YOURSELF ... GUESS IT'S DARK ENOUGH OUTSIDE NOW. BETTER CALL OUT THE MEN AND HIT THE ROAD.

WAHOO AND STEVE ROPER

WHY DID SONNY DISAPPEAR AFTER HE WON THE MATCH, STEVE? DON'T HE KNOW HE'S GOTTA COLLECT HIS SHARE OF TH' GATE IN PERSON? ---DID YA SAY SOMETHIN', KID?
I SAID "OUCH!"
AND SONNY'S IN THE JAILHOUSE! --THIS LITTLE SCHEME OF MINE HAS MORE HOLES IN IT THAN SIX TONS OF SWISS CHEESE!
WAIT RIGHT HERE, MONOCLE MOLLY--! I'LL FIND SONNY AND BRING HIM BACK!
(HE PROMISED RECKLESSLY!)
TO THE PRECINCT POLICE STATION, MAC! --- AND DON'T SPARE THE PLUGS!
SON
GARDEN
I'D RATHER TACKLE TIGER WRAGG AGAIN THAN TRY TO PUT THIS DEAL OVER!

DIXIE DUGAN

BARBARA--I'M HAVING A FEW KIDS OVER THIS AFTERNOON--I'D LIKE TO HAVE YOU MEET THEM
WELL--UH--I SORTA HAD AN ENGAGEMENT--
WAIT A MINUTE--I'LL ASK KEN
OH, I WANT HIM TO COME OVER TOO, IF HE WILL
GEE, I'D LIKE TO, DIXIE, BUT IT WON'T BE UNTIL LATE IN THE AFTERNOON
THAT'S QUITE ALL RIGHT--YOU CAN STAY FOR SUPPER
I CAN'T DO THAT--BUT S'POSING BABS GOES WITH YOU AND I'LL JUST DROP BY TO PICK HER UP
??--O.K.
WELL--BARBARA'S HERE--WHERE'S THIS DON JUAN, CARTER SEXTON?
HE'S ON HIS WAY--OH, BABY--DID I GIVE HIM A BUILD-UP ABOUT HER--

DONALD DUCK

MYRTLE

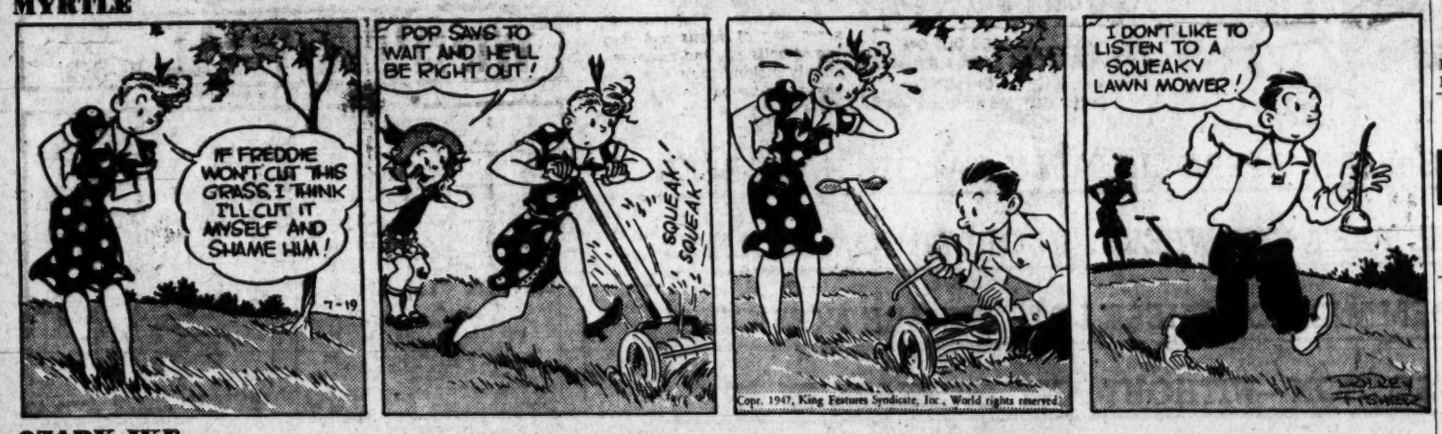
IF FREDDIE WON'T CUT THIS GRASS, I THINK I'LL CUT IT MYSELF AND SHAME HIM!
POP SAYS TO WAIT AND HE'LL BE RIGHT OUT!
SQUEAK! SQUEAK!
I DON'T LIKE TO LISTEN TO A SQUEAKY LAWN MOWER!
Copr. 1947, King Features Syndicate, Inc., World rights reserved.

OZARK IKE

SOX-25 BUGS-22 ...LAST OF THE NINTH... BASES LOADED ...TWO OUT... TWO STRIKES ON OZARK IKE ...AND MANAGER SKELLEY CALLS TIME OUT!
WHAT GOES?... TH' WHOLE CLUB'S GATHERED AROUND OZARK!
NOW YOU'LL KEEP YOUR EYES ON TH' BALL INSTEAD OF DINAH!
(GULP) HOSS BLINDS! ...GUESS SKIP WANTS ME T' GALLOP AROUND TH' BASES!...
OZARK IKE
...SO AH'M OFF!

MARK TRAIL

THAT WAS PRETTY SIMPLE...GUESS THAT TRAIL AIN'T AS SMART AS PEOPLE SAY...
ED DODD 7-19
TIME TO GET GOING BOYS... SUN'LL BE UP IN TEN MINUTES
ALL SET, DART.
FLASH AND HIS GRAZING HERD ARE WATCHED CONSTANTLY BY DART YANCEY'S SCOUT...

KING OF THE ROYAL MOUNTED

THAT'S A PLANE BURNING IN THE CANYON, DOCTOR!
GO DOWN, CHANDELLE! WE MUST HELP!
GOOD GRIEF! JENNY'S GONE! AND JUST AS RESCUE IS WITHIN REACH...THERE'S A HELICOPTER!
I SEE A SURVIVOR, DOCTOR...OH, IT'S A MOUNTIE!
TOO BAD!...WE CAN'T RESCUE HIM!

Today's Radio Programs

THE WASHINGTON POST
Saturday, July 19, 1947

SATURDAY — WASHINGTON — D.S.T.

	WMAL 630	WRC 980	WOL 1260	WINX 1340	WWDC 1450	WTOP 1500
	News, 6, 7, 8:30. Town Clock, 6:05—7:10 David Wills, 7:45.	W R C Almanac, 5:30. News, 6, 7, 7:30, 8, 8:30. Bill Herson, 6:05, 9.	News, 6, 6:30, 7, 8. Ready, 7:30. Hunnicutt, 6:05-9.	News, 6, 7, 8. Hugh Guidi, Wake Up With WINX 6:05-9.	Milton Q. Ford, 6-9 Devotions, 6:45 News, 6:30, 7, 7:30, 8:15.	Corn Squeezing, 5:30, 6:45. News 6, 6:30, 7, 7:30. CBS World News, 8. Bill Jenkins, 7:45, 9.
9	:00 Wake Up, Smile :15 National Children's Frolic :30 :45 Wake Up, Smile	Motor Time Benny Goodman Coffee With Rep. L. Rayfiel	Hunnicutt " Hurleigh, News Finders Keepers	News; Off the Record Top Tune Time " " "	Rosebud Chorus Tales and Tunes Teentime Revue " "	Mahoney, News Youth Forum Summer Record Shop
10	:00 Hall Willard :15 Bud'y Weed Trio :30 Bud Ward :45 " "	Adventures of Frank Merriwell Archie Andrews " "	Hillbilly Parade " " " "	News; Band Stand Williams "	Tunes On Trial " " " School News Requests	Let's Play Baseball Mary Lee Taylor " "
11	:00 " " :15 " " :30 Piano Playhouse :45 Piano Playhouse	Teentimers Show " " " Home Is What You Make It	Jackie Hill " " Say It with Music	News; Symphony for Juniors Strauss' Schlagobers	School Sports Teen Disc Jockeys Jumpin' Jacks	News; Let's Pretend Adventurers' Club
12	:00 News, Evans :15 Sweet Swing :30 American :45 Farmer	News; D. Brinkley Consumer Time Smilin' Ed McConnell	Pan Americana News and Sports Flight Into the Past " " " "	NEWS ROUNDUP Star Time Luncheon With Hank D'Amico	Music Hall Decision Now News; King's Men Tony Wakeman	Theater of Today " " " Stars Over Hollywood
1	:00 Youth Asks :15 Government :30 News; Evans :45 Sweet Swing	Novelette Look to This Day Vets Advisor Elmer Peterson	5-Star Revue Art Brown " " " "	News; Record Party Joe Dosh " "	All Sports Parade Tony Wakeman All Sports Parade Tony Wakeman	Grand Central Station County Fair " "
2	:00 Our Town :15 Speaks :30 Hilltoppers :45 This Is For You	Farm, Home Hour " " " The Baxters Camp M'in' Time	" " " " " " " "	News; Record Party Joe Dosh " "	All Sports Parade Tony Wakeman All Sports Parade Tony Wakeman	Give and Take " " " You're the Top " " "
3	:00 Tex Beneke :15 " " :30 Sunset Roundup :45 " "	Sat. Showcase " " Your Host Is Buffalo	" " " " " " " "	News; Record Party Joe Dosh " "	All Sports Parade Tony Wakeman All Sports Parade Tony Wakeman	Moondial Matinee Gallaher " " " "
4	:00 Stars in the :15 Afternoon :30 Treasury Show :45 Choice Stks 'Cap	Storehouse of Music Musicana "	" " " " " " Choice Stakes 'Cap	News; Rhythm Rodeo Music Hall " "	All Sports Parade Tony Wakeman All Sports Parade Tony Wakeman	Empire Races Moondial Matinee Gallaher " "
5	:00 Sat'rday Concert :15 " " :30 " " :45 " "	Edward Tomlinson Shrednick Music Three Suns Trio King Cole Trio	Harlem Hospitality " " Booker T. Choir Nelson Bell	News; Music Hall " " " " " "	Band of the Day All Sports Parade News; Wakeman All Sports Parade	Cross Section " " Saturday Symphony
6	:00 Evans; First Call :15 " " :30 Sports; Wismer :45 Labor, USA	News; Leif Eid Tyner Time T'pical; Bergman Federal Diary	Symphony Hall " " " " Sports; Brundige	NEWS ROUNDUP Bob Wolff, Sports Music Hall " "	Music for You " " " Wakeman; News Small Business	6 o'Clock Show Austine Cassini Top Talent " "
7	:00 NAM Show :15 Betty Russell :30 Challenge of :45 the Yukon	Our Foreign Policy " " " Curtain Time " "	News; Warner Man Behind Band News and Sports LaGuardia	News; Music Hall " " " " " "	Bible Quiz " " " War Children " "	St. Louis Opera Oklahoma Roundup
8	:00 I Deal in Crime :15 " " " :30 Famous Jury :45 Trials	Life of Riley " " " Truth or C'quences " " "	Twenty Questions " " Hawaii Calls " "	News; Sat. Eve. Concert Mascagni's "Cavalleria	Sym. of Melody Voice of the Army News; 1450 Club Jackson Lowe	Winner Take All " " " Sweeney and March; News
9	:00 Bill Lance :15 " " :30 Murder and :45 Mr. Malone	Your Hit Parade " " " Can You Top This " " " "	Chicago Theater " " " " " "	Rusticana" "	1450 Club Jackson Lowe News; 1450 Club Jackson Lowe	Bill Goodwin " " Vaughn Monroe " "
10	:00 Professor Quiz :15 " " :30 Hayloft :45 Hoedown	Mystery Without Murder Grand Ole Opr'y " " "	Moondial Art Brown " " " "	News; Music Guest Star Les Brown " "	Around Town Jive Patrol News; Juke Box Revue	Sat. Nite Serenade Harry James " "
11	:00 News, Evans :15 Hour of Dreams :30 Ray Michael :45 " "	News; Jim Magner Art of Living Louis Prima " "	Voice of D. C. Korn's Krackin' Lewis E. Ster Music; News	Post Review Bob Wolff, Sports Starlight Serenade	1450 Club Jackson Lowe Dance Party " "	News Arch McDonald Moondial Eddie Gallaher

TODAY'S RADIO HIGHLIGHTS

The adventure of a young scientist who braved barracuda-infested waters to further his studies in vitamin D. WTOP—11:30 a. m.

Joe Dosh adds a "Swap Shop" to his "Record Party" show. WINX and WINX-FM—1:05 p. m.

Should Congress Pass the Wagner-Ellender-Taft Bill? George West, Federal Savings and Loan Association; R. J. Thomas, United Auto Workers; Fred Stover, Iowa Farmers Union, and Tyler S. Rodgers, industrialist. WTOP—5 p. m.

Representative Estes Kefauver discusses anti-trust laws. WWDC and WWDC-FM—6:45 p. m.

How Can We Get More Housing? Representative John Carroll, J. C. Turner, Central Labor Union, and Boris Shiskin, AFL. WMAL—6:45 p. m.

Martha Scott stars in "I Have Seen the Children," a drama about war orphans. WWDC and WWDC-FM—7:30 p. m.

Willie Howard plays "Twenty Questions." WOL—8 p. m.

Randy Brooks, trumpet soloist, joins Vaughn Monroe and the Stroud Twins. WTOP—9:30 p. m.

WQQW 570

6:45 Good Morning Music
7:00 "Scotch Symphony"
9:00 Adventures in Research
9:15 Story
10:00 Prokofieff's 5th
11:00 Collector's Corner
11:30 Instrumentally
11:45 Sing Something Simple
Noon Walton Viola Conc.
1:15 French Folk Music
1:30 Paris Rendezvous
1:45 Here's to Veterans
2:00 Familiar Music
2:45 Words with Music
3:00 Dvorak Cello Conc.
4:00 Beethoven Qrt.
4:45 Talk with Listener
5:00 Musicale
5:30 Story
6:00 Pops Concert
7:00 Bartok Piano Conc.
8:00 Music Quiz
News five minutes before each hour.

FM

WINX-FM 92.9 and 44.7
Duplicates WINX 9 a. m. to 11:30 p. m. except for "Dinner Concert" at 6:30 and "Stars in Recital" at 7:30 p. m.

WWDC-FM 100.9
Duplicates WWDC 7:30 to 11 p. m. except for Nats game at 2:25 p. m., music at 8:35 p. m.

WRC-FM 93.9
Operates 3 to 9 p.m. with news and music.

WASH-FM 98.9
Operates from 2:43 to 11:07 p. m. with music except for news at 2:45, 4:15, 7:45, 10:30. This Day, 5. V. F. W. Program, 7:30. British news, 9. Sports, 11. Weather, 3:55, 7:55, 11:05.

WGAY-FM 93.3
Duplicates WGAY programs until 8:30. Additional music until 9:30.

WPIK 730	WARL 780	WGAY 1050	WBCC 1120	WEAM 1390	WOOK 1500
News, 6, 8, 8:30, Wake-Up Jamboree, 6:05-9.	Let's Be Gay, 6, 8:30. News, 7:30. Community Calendar, 8:30. Catholic Hour, 8:45.	Rural Roundup, 6. News, 7, 7:30, 7:35. Saturday Revue, 7:45. Weekend Log 8. Record Shop, 6:30.	Dawn Parade, 6. News, 6:01, 7, 7:30, 8:15, 8:25. Rural Route 1120, 6:45. Morning in Maryland, 7:45. Children's Story, 8:30.	Prayer and Music, 6. Mayhem, 8:15. Jerry Strong, 6:30 to 10. News, 6:55, 7:55.	Stop, WOOK, Listen, 6. News, 7:25. Devotions, 7:45. Crawford, 8. Unity Viewpoint, 8:30.
9:00—Saturday Serenade 9:15— 9:30— " " 9:45— " "	Musical Roundup. Hollywood Music.	Riders of the Purple Sage Presenting Charles Hawaiian Harmonies	Kay Todd Classical Music Little Symphony	Jerry Strong. Strong Encore.	Stop, WOOK, Listen Tour Town Jamboree Rev. Alice Tindel.
10:00—News; Catholic Hr. 10:15—Musical 10:30—Hollywood Melodies 10:45—	Charioteers Vaughn Monroe Shopping Guide.	Milt Herth Trio Cass Long Time Ray Bloch Presents	Perry Como News Troubadors Say It with Music	News, Repaid. Musical Memos. Recess with Music.	Bible Treasure Chest Children's Hour
11:00—Artie Shaw's Orch. 11:15— " " 11:30—Jerry Sears 11:45— Presents.	Recreation Roundup Civic Federation. Midmorning Melodies	Music for Saturday South of the Border Charlie Spivak	News Week's Spotlight Chapel Piano Music	Mr. Moneybags. Brunch Time. Souvenirs.	These Are the Facts Latin Echoes
12:00—Dreamboxes 12:15— Melodies. 12:30—Eddy Howard's 12:45— Orchestra.	Haylofters Jamboree. " " " "	Looks at Books Concert Miniature News, Don Bell Girl Disc Jockey	News I Ask You Courts and Fairways Music	Voice of Experience South Americana Lyricals : News	News; Yesterday's Laughing " " " "
1:00—Local News 1:15—Four Knights. 1:30—Guy Lombardo 1:45— "	Unbroken Melodies. " " Farm Hour.	Sports Circus (Jack Ridge) " " " "	Farm Facts Spurs and Guitars Swing High "	Little Jack Little. " " " "	Concert Time " " Four Knights Sport Shop
2:00—Scoreboard 2:15—Dugout Chatter 2:30—Washington vs. 2:45— Cleveland	Washington-Lee High School. Spike Jones.	" " " " " "	News, Saturday Sports Roundup " " " "	" " " " " "	Collector's Corner " " Want to Announce? Drama Club
3:00— " " 3:15— " " 3:30— " " 3:45— " "	Georgetown Variety Show. Paul Baron "	" " " " " "	News; Capital Contest " " " "	" " " " " "	Capitol Heights Jamboree. " " " "
4:00— " " 4:15— " " 4:30—10th Inning 4:45—It's a Hit	Juke Box " " " "	" " " " " "	" " " " " "	" " " " " "	Chautauqua Recital Tune Hoppe. Warren Clark " "
5:00—Melody Matinee 5:15— " " 5:30— " " 5:45— " "	Tex Ritter. " " Lawrence Welk's Orchestra	" " " " News, Don Bell	News; Saturday Sports Roundup Sports News Musical Comedy "	Child Classics Tea Time Tempos Sports. Broadway Ballads.	House Jack Built " " " "
6:00—News; Musical 6:15— Varieties 6:30—Snath Myrt's 6:45— Orchestra.	Sports News. Lullaby in Rhythm John Vandercook Waltz Time	Gay 90's Roger Treat, Sports Composer's Sketchb'k. Club Rendezvous	Paul Shinkman Vic Damon Sweetly Swinging " "	Evensong Twilight Time.	House Jack Built " " " "
7:00—Sports Final. 7:15—D'Artega's Orch. 7:30—Star Time. 7:45— " "	Freddy Martin My Serenade Sugar and Spice Memory Songs	Dinnertime Melodies Summer Symphony " "	News; Sunday Preview Columbia Record Sh. " "	" " " " " "	" " " " Rev. Benny Slye
8:00—News; At Sundown. 8:15— " "	Dinner Concert " "	Saturday Nite Out West " "	News " "	" " " "	" " " "

Boys! WIN AN ALL-EXPENSE-PAID 2-DAY TRIP TO *ATLANTIC CITY!*

Here's another great opportunity for all Washington Post carriers—and for every boy who wants to become a Post junior representative! Two days of fun at America's most famous beach resort! It's easy to win this trip—write NOW for details, or phone NAtional 4200.

SEND THIS COUPON TODAY!

The Washington Post, Washington 4, D. C.

Send me information about your Atlantic City trip offer.

Name _____

Address _____

State _____ City _____

Post Want Ads Produce Results

Portraits

By James J. Metcalfe

Answering mail

It is a joy to correspond . . . With all the friends who write . . . And tell them everything within . . . My hearing and my sight . . . To keep them posted properly . . . On what is old and new . . . And whether in my neighborhood . . . The sky is gray or blue . . . And that is what I undertake . . . To have my letters say . . . Each time a card or envelope . . . Contributes to my day . . . But there are some who only write . . . When they are needing aid . . . Or when they get to wondering . . . What progress I have made . . . And when their selfish nature is . . . Presented in that light . . . It follows naturally that I . . . Am not inclined to write.

Now Available!
Completely New Booklet of
"Portraits" Poems
25c per copy in lobby of Post Building

The Washington Merry-Go-Round

Congressman Cox Still Nepotism Champion

By Drew Pearson

Congressman Gene Cox of Georgia still is popular with his colleagues, especially Republicans; but, around the House of Representatives cloakroom, it is whispered that Gene is slipping. He hasn't quite as many relatives on the payroll as before.

Cox

But the Congressman from Georgia still probably tops the nepotism list in the Nation's Capital. Here are some of the relatives receiving salaries at the expense of the taxpayer through the benefit of "Goober" Cox:

Lamar P. Cox, son, runs his father's office. Salary—$7,022.40.

Mrs. Rosa Robinson, sister, is listed as a clerk in the Congressman's office, though she doesn't come near Washington. Her checks are mailed to her at Camilla, Ga., the Cox family's home town. Salary—$3,185,16.

Mrs. Jim Lou Cox Hoggard, sister, Postmistress at Camilla, Ga. Salary—$3,600.

Charles M. Cox, nephew, Executive Assistant to the Assistant Production Administrator for the Agriculture Department. In fairness, it should be noted that he began as a clerk and worked his way up, officials say, without his uncle's assistance. Salary—$7,100.

Total "take" for the Cox family, including the $15,000 paid the Congressman, is $35,907.56.

Note—Meanwhile, three Cox relatives have slipped off the payroll: Grace Cox, wife, formerly worked in the Congressman's office; J. Chaney Robinson, brother-in-law, formerly assistant House bill clerk; Robin Cox, sr., brother, formerly Postmaster at Donalson, Ga.

Behind Greek Revolt

According to the diplomatic grapevine from Athens, the so-called Communist uprisings inside Greece were carefully timed—not by the Communists, but by the Tsaldaris-Maximos government—to coincide with the departure of Governor Dwight Griswold, Greek aid administrator for Athens.

The Greek government's motive is to convince Griswold that the Tsaldaris-Maximos regime is essential to the security of the country and must remain in power.

Actually, what happened was that the EAM or so-called Communist group was holding conferences with Professor Alexander Svolos of Athens University just a few days ago with a view to a political compromise by which they could resume participation in Greek political affairs under United States protection, when suddenly, about 4000 of them were arrested.

United States diplomats are pretty well convinced that there can be no political stability in Greece and no success for the American aid program if the present reactionary Greek regime remains in power. Even patient Ambassador Lincoln MacVeagh is reported to have come to this conclusion. To counteract this, Tsaldaris is doing his best to convince Governor Griswold that there would only be more chaos if the present Greek government resigned.

Note—Greek internal troubles should be distinguished from Greek border warfare, which is more likely to be Russian-inspired. Unquestionably, Soviet policy is to make things as hot as possible for the United States along the Albanian, Yugoslav and Bulgarian borders.

GOP Minimum Wage

Immediately after Congress passed the Taft-Hartley labor law, Republican Senate leaders decided to appease unorganized labor by pushing a new minimum-wage increase from 40 to 60 cents an hour. They figured this would restore the party with several million workers who don't have the protection of high union wages.

However, GOP Senators reckoned without some of their fellow-Republicans in the House, especially Missouri's Max Schwabe. At a closed meeting of the House Republican Steering Committee, the big, farm-bred Congressman rode roughshod over the GOP leadership and the proposed minimum-wage increase.

Majority leader Charlie Halleck had invited all Republican members of the Education and Labor Committee to sit in with the Steering Committee and eleven showed up. Their vote was six to five against a higher minimum wage. Afterward, Schwabe admitted working "night and day" to convert his fellow Republicans.

"All a minimum wage increase will do," Schwabe argued behind closed doors, "is to sentence those in the lower-income brackets to unemployment and poverty during the next economic slump. The bill would raise wages all along the line. And you cannot disassociate wages from prices."

With this Wisconsin's genial Charles Kersten did not agree.

"An increase in the minimum wage does not mean billiard-balling wages all the way to the top," he declared. "It is a social principle which applies only to the lower brackets. The upper brackets do not need a minimum wage, so there is no reason why this bill should affect their salaries."

Speaking for the Republican leadership, Indiana's Halleck contended that the principle of a minimum wage had been established in the original 1938 bill.

"Now it's just question of improving on it," he insisted.

But he made no impression on Schwabe, who pooh-poohed the idea that the bill would be a good political move after the tough Taft-Hartley bill.

Copyright 1947 The Bell Syndicate, Inc.

Cheltenham School Reforms Pressed on Several Fronts

Action for improvement of conditions at the Cheltenham (Md.) School for Boys was pressed on several fronts yesterday.

Thomas B. Sprague, chairman of the board of managers of the State training school for Negro boys, said in Baltimore that:

1. School staff officials are making plumbing repairs under existing funds "as rapidly as possible."

2. Chief State Engineer John Funk and Walter Kirkman, State budget and procurement director, will begin a survey of other needed repairs "the first of next week."

3. The board will meet Monday at 2:30 p. m. in Baltimore to consider possible disciplinary action against staff members of the Prince Georges County institution.

4. The board will interview George Crawford of Westminster, Md., for the position of superintendent during the Monday meeting. Four other applicants already have been interviewed. Sprague said the new superintendent would be named "in all probability" at a board meeting August 5.

In reply to a query on how the $72,000 general repair and maintenance fund of the fiscal year was spent, Sprague declared the amount was used for repairs between January 1, 1946, and April, 1947, and that no funds remained for present needs.

Greeks Crossed Border July 13, Bulgaria Reports

Sofia, Bulgaria, July 18 (AP).—Official sources said today 200 Greek regular troops penetrated Bulgarian territory on July 13 southeast of the town of Swilengrad near the Greek-Bulgarian-Turkish border.

The first group of Greek soldiers was followed by a second contingent of 60 and a third numbering about 30. All three fired at Bulgarian guards of a frontier post, the official sources said.

They said the first 200 Greeks advanced into Bulgaria about a mile and kidnaped Peter Angelov, a Bulgarian civilian, before returning to Greek territory.

Just Hearsay

"I like a dull razor—not so much chance of cutting a guy"

Legion Asks Smith's Help

American Legion officials from Virginia's Eighth District met with Representative Howard W. Smith (D., Va.) yesterday to ask his aid for two resolutions passed at the district Legion convention in Alexandria last month.

The resolutions were (1) establishment of a veterans' hospital in northern Virginia and (2) prompt passage of a universal military training act.

Smith told the group he favored the construction of a hospital in this area. But he reiterated his objection to the Government's proposal to build on the Nevius tract in Arlington.

He said there were other more desirable sites in the vicinity than the 25-acre tract for which the Government has offered $850,000. He considered the closeness of the Nevius site to the Arlington National Cemetery as bad for the morale of patients.

The Congressman said he favored a universal military training act. He promised, as a member of the House Rules Committee, to vote out to the House floor any such bill which came before it.

C. & O. Canal Barge Trips To Be Resumed This Weekend

Horse-drawn barge trips on the old C. & O. Canal will be resumed this weekend.

The break which developed May 28 has been repaired, and water is again flowing in the canal below Lock 5, Superintendent of Parks Irving C. Root announced yesterday.

Due to construction of the K street overpass, however, the trips will stop at Foundry Branch, instead of Georgetown, he said.

Two one-way trips will be made from Lock 6 to Foundry Branch today, leaving Lock 6 at 2 p. m. and returned at 4:30 p. m. Tomorrow there will be four one-way trips, leaving Lock 6 at 9 a. m. and 2 p. m. and returning from Foundry Branch at 11:30 a. m. and 4:30 p. m.

Other events scheduled by the National Capital Parks for this weekend include an all-day auto caravan to Catoctin Park, Md., a camera stroll at Annapolis, Md., a cultivated-tree walk in Lafayette Park and a nature ramble in Rock Creek Park.

Special charter buses will leave 1416 F st. nw. at 8:30 a. m. tomorrow for the trip to Catoctin Park in the mountains of Thurmont, Md.

The camera stroll will begin at the main gate of the United States Naval Academy in Annapolis at 10 a. m. tomorrow. Persons without private transportation may travel by Greyhound Bus, leaving 11th st. and New York ave. at 8:30 a. m.

The nature ramble will be held in Rock Creek Park from 3 to 5 p. m. tomorrow. Ranger-Naturalist James Fowler will meet the group at 16th and Whittier sts. nw.

Cultivated trees in Lafayette Park will be studied during a walk from 3 to 5 p. m. today under direction of Park Naturalist Gordon Gaumnitz. Participants will assemble at the Jackson Statue in the center of the park.

A campfire program will be presented in Rock Creek Park at 8:30 p. m. today at a site near 16th st. and Colorado ave. nw.

The program will begin with a half hour of recorded "Music at Twilight" presented by the Washington Public Library. Earl A. Trager, former chief naturalist for the National Park Service, will present a series of natural color pictures of the southwest.

Fireman Punches Bear and Frees Boy, 3, From Grip

Chicago, July 18 (AP).—A city fireman punched a bear in the nose at the suburban Brookfield Zoo and thereby saved the life of 3-year-old Terry Lee Falk of Joliet, Ill.

Terry, visiting the zoo yesterday with his mother, Mrs. Amberta Falk, decided to feed the black bear some of his surplus popcorn. He clambered over the guard rail and across the intervening safety zone. The bear seized the child and pinned him to the cage with his huge, clawed paws.

Fireman Walter Troy, attracted by the child's screams, leaped the rail and began punching the bear's nose. When the animal relaxed its grip, Troy snatched Terry free.

At Berwyn Hospital, where the boy was treated for claw marks on his right arm and left thigh, Terry said, "I only tried to pet him."

TODAY'S NEIGHBORHOOD MOVIES

WARNER BROS. THEATERS
All Time Schedules Given @ Warner Bros. Ads Indicate Times Features Is Presented
For Additional Information Phone Theaters Direct or Call REpublic 0800

CHILDREN'S FILM LIBRARY SHOWS
TODAY at 10 A. M.
Tickets Now—All Seats 25c
BEVERLY—"Mrs. Wiggs of the Cabbage Patch."
AVALON—Shirley Temple in "Little Miss Marker."
CALVERT—Anne Shirley in "Anne of Green Gables."
KENNEDY—Mickey Rooney in "Adventures of Huckleberry Finn."

MATINEES AT ALL THEATERS

AMBASSADOR 18th & Col. Rd. N.W. CO. 8595. Mat. 1 P.M.
HEALTHFULLY AIR-CONDITIONED
Betty Hutton, John Lund in "Perils of Pauline" (in Tech.) at 1:00, 3:10, 5:15, 7:25, 9:40. March of Time.

APOLLO 624 H St. N.E. FR. 5300. Mat. 1 P.M.
HEALTHFULLY AIR-CONDITIONED
Today only, Preston Foster, Gail Patrick in "King of Wild Horses" at 2:00, 6:20, 9:40. Leslie Brooks, Jimmy Lloyd in "Cigarette Girl" at 1:50, 5:10, 8:30.

AVALON 5612 Conn. Ave. N.W. WO. 2600. Mat. 1 P.M.
HEALTHFULLY AIR-CONDITIONED
Today only, Clark Gable, Claudette Colbert, Spencer Tracy in "Boomtown" (reissue) at 1:40, 4:10, 6:45, 9:15. Cartoon. For Information Children's Saturday Morning Show See Ad Top of Column.

AVE. GRAND 645 Pa. Ave. S.E. LI. 2400. Mat. 1 P.M.
Today only, Sharyn Moffett in "Child of Divorce" at 1:00, 3:35, 6:15, 8:50. June Preisser, Freddie Stewart in "Large Goes to College" at 2:05, 4:40, 7:15, 9:50. Cartoon.

BEVERLY 15th & K N.E. LI. 3300. Mat. 1 P.M.
Free Parking Space Available to Patrons
HEALTHFULLY AIR-CONDITIONED
Today only, Johnny Weissmuller, Brenda Joyce in "Tarzan and the Huntress" at 1:05, 2:50, 4:35, 6:15, 8:00, 9:45. For Information Children's Saturday Morning Show See Ad At Top.

CENTRAL 425 9th St. N.W. MT. 2841. Opens 10:45
HEALTHFULLY AIR-CONDITIONED
Today thru Monday, Van Johnson, June Allyson in "High Barbaree" at 11:00, 2:30, 6:05, 9:35. Lawrence Tierney, Claire Trevor in "Born to Kill" at 1:05, 4:35, 8:10.

COLONY 4935 Ga. Ave. N.W. GE. 8500. Matinee 1 P.M.
HEALTHFULLY AIR-CONDITIONED
Today only, Edward G. Robinson, Ida Lupino, John Garfield, Barry Fitzgerald in "Sea Wolf" (reissue) at 1:00, 3:10, 5:20, 7:30, 9:40.

HOME 1230 C St. N.E. TR. 0128. Matinee 1 P.M.
Today only, David Bruce in "Susie Steps Out" at 3:15, 6:35, 9:55. David Sharpe, Janet Waldo in "Silver Stallion" at 2:15, 5:35, 8:55. Plus Laugh Hour—One Full Hour of Cartoons and Comedies at 1:00, 4:20, 7:40.

KENNEDY Kennedy Nr. 4th N.W. RA. 6600. Mat. 1 P.M.
Parking Space Available to Patrons.
HEALTHFULLY AIR CONDITIONED
Today only, Clark Gable, Claudette Colbert, Spencer Tracy in "Boomtown" (reissue) at 1:35, 4:15, 6:50, 9:30. For Information Children's Saturday Morning Show See Ad At Top.

MacARTHUR 4859 MacArthur Blvd. MAT. 1 P.M. OR. 4600
HEALTHFULLY AIR CONDITIONED
Parking Space Available to Patrons.
Today only, Constance Moore, Eddie Albert in "Hit Parade of 1947" at 1:05, 3:25, 5:50, 7:45, 9:40. Extra at Matinee only. Opening Chapter Thrilling New Serial, "The Vigilante" starring Ralph Byrd, Lyle Talbot.

PENN Pa. Ave. at 7th S.E. FR. 5200. Mat. 1 P.M.
HEALTHFULLY AIR-CONDITIONED
Parking Space Available to Patrons.
Today only, Johnny Weissmuller, Brenda Joyce in "Tarzan and the Huntress" at 1:00, 2:30, 4:20, 6:05, 7:55, 9:45.

SAVOY 3030 14th St. N.W. CO. 4963. Matinee 1 P.M.
HEALTHFULLY AIR-CONDITIONED
Today only, Glenn Ford, Janis Carter "Framed" 1:00, 2:45, 4:25, 6:10, 7:55 and 9:40.

SECO 8244 Ga. Ave., Silver Spring SH. 2540. Mat. 1 P.M.
Parking Space Available to Patrons
Today only, Johnny Mack Brown in "Trailing Danger" at 12:20, 2:55, 5:25, 7:45, 10:05. Robert Armstrong, Tesla Loring in "Fall Guy" at 11:20, 1:50, 4:25, 6:40, 8:55.

SHERIDAN Ga. Ave. & Sheridan RA. 2400. Mat. 1 P.M.
HEALTHFULLY AIR-CONDITIONED
Last day, Van Johnson, June Allyson in "High Barbaree" 1:05, 3:15, 5:20, 7:25, 9:30.

SILVER Ga. Ave. & Colesville Pike SH. 2500. Mat. 1 P.M.
Parking Space Available to Patrons.
HEALTHFULLY AIR-CONDITIONED
Today only, Johnny Weissmuller, Brenda Joyce in "Tarzan and the Huntress" at 1:30, 3:10, 4:50, 6:30, 8:15, 9:50.

TAKOMA 4th & Butternut St. GE. 4312. Parking Space
Matinee 1 P.M.
Today only, Eddie Dean "West to Glory" 1:30, 4:20, 6:40, 9:10. Paul Kelly, Kay Scott in "Fear in Night" at 2:30, 5:20, 7:45, 10:10.

TIVOLI 14th & Park Rd. N.W. CO. 1800. Mat. 1 P.M.
HEALTHFULLY AIR-CONDITIONED
Today only, Johnny Weissmuller, Brenda Joyce in "Tarzan and the Huntress" at 1:35, 3:05, 4:45, 6:25, 8:05, 9:45.

UPTOWN Conn. Ave. & Newark WO. 5400. Mat. 1 P.M.
HEALTHFULLY AIR-CONDITIONED
Today thru Monday, Loretta Young, Joseph Cotten in "Farmer's Daughter" at 1:05, 3:10, 5:20, 7:25, 9:35.

YORK Ga. Ave. & Quebec Pl. N.W. RA. 4400. Mat. 1 P.M.
HEALTHFULLY AIR-CONDITIONED
Today only, Gene Autry, Lynne Roberts in "Saddle Pals" at 1:00, 3:10, 5:20, 7:30, 9:45.

DRIVE-IN On the Baltimore Pike 5 Min. past U. of M.
TO. 5800
Two big hits!—Open 8:30
Tonight through Monday
John Wayne and Gail Russell in "ANGEL AND THE BADMAN"
At 10:25 & 12:00—Second big hit "LIFE WITH BLONDIE"
At 9:00
Owl Show tonight. Last feature 12:00 p.m.

HIPPODROME N. Y. Ave. at 9th N.W. ME. 9694
Air-Conditioned
Doors open 1:45.
MENUHIN plays in the Paganini Story "THE MAGIC BOW"

BETHESDA Ont. Wis. Ave. Just East-West Hwy.
FREE PARKING WI. 2868-WI. 9636
Air-Conditioned
Today thru Tues.—4 days.
Loretta Young, Joseph Cotten in the sparkling comedy "THE FARMER'S DAUGHTER"
At 2:12, 4:45, 7:18, 9:30.
Added Chapt. No. 10 "JUNGLE GIRL"
Perfect view, no distortion with our full view, Nu-Screen

MILO Rockville, Md. Rockv. 2434
Free Parking
Air-Conditioned
Two Big Hits—Today Only "WILD COUNTRY"
Plus second big hit "DICK TRACY VERSUS CUEBALL"
Open 1:45—Cont. perf. Added Chap. No. 3 "JUNGLE GIRL"
Perfect view, no distortion with our full view, Nu-Screen
Tomor., Cornel Wilde, Maureen O'Hara in "THE HOMESTRETCH"

KAYWOOD Eastern Ave. Bet. R. I. & Mich. Aves. WA. 8899
Equipped with Hearing Aid Phones
Air-Conditioned
Today, tomor., Mon.—3 days
Loretta Young, Joseph Cotten in the sparkling comedy "THE FARMER'S DAUGHTER"
At 1, 3:16, 5:32, 7:48, 10:04.
Perfect view, no distortion with our full view, Nu-Screen

CAMEO Mt. Rainier, Md. WA. 9746
Air-Conditioned—Today only "VIGILANTES OF BOOMTOWN"
Plus Second Big Hit "13TH HOUR"
Last Complete Show 9:05
Extra added chapt. No. 1, big new thrilling mystery serial.
"JESSE JAMES RIDES AGAIN"
Free candy to children matinee only.
Tomor., Ray Milland, Teresa Wright in "THE IMPERFECT LADY"
Plus "BLONDIE'S HOLIDAY"

HYATTSVILLE Wash.-Balt. Blvd. Hyattsville, Md.
UN. 1230 or HYatts. 9553—Free Parking
Air-Conditioned
Today Only—Two Big Hits "TWILIGHT ON THE RIO GRANDE"
Plus Second Big Hit "HIT PARADE OF 1947"
Open 12:30—Cont. Perf.
Added Chapt. No. 3 "BLACK WIDOW"
Perfect view, no distortion, with our full-view Nu-Screen.
Tomor.—Abbott and Costello in their latest great laugh riot "BUCK PRIVATES COME HOME"

CHEVERLY Defense Highway at Lindover Rd., Md.
UNion 0100. Free Parking
Air-Conditioned
Last Day—Two Big Hits
Dana Andrews in "KIT CARSON"
Plus Second Big Hit "SUSIE STEPS OUT"
Last complete show 9:07
Added Chapt. No. 6 "THE VIGILANTE"
Matinee Only
"UNCLE DAVE'S STAGE SHOW"
Perfect view, no distortion, with our full-view Nu-Screen.
Tomor., Loretta Young, Joseph Cotten in "THE FARMER'S DAUGHTER"

MARLBORO Upper Marlboro, Md. Marl. 9875
Air-Conditioned—Two Big Hits!
"LAST FRONTIER UPRISING"
Plus Second Big Hit "MR. DISTRICT ATTORNEY"
Matinee 2 p. m.
Added Chapt. No. 10 "SON OF ZORRO"
Perfect view, no distortion, with our full-view Nu-Screen.
Tomor., Gregory Peck, Claude Jarman, Jr. "THE YEARLING"

GREENBELT—Greenbelt, Md.
Double feature—Kenny (Senator Claghorn) Delmar, Una Merkel
"IT'S A JOKE, SON"
And James Warren, Nan Leslie in "SUNSET PASS"
Plus Three Stooges Comedy. Cont. 1 p. m. Last Complete Show 9:00.

HISER-BETHESDA 7414 Wisc. Ave. Wisconsin 6848
Air-Conditioned for Comfort
Tom and Jerry Cartoon Carnival, four grand cartoons together! Plus feature, Wallace Beery, George Raft in
"THE BOWERY"
1:30, 3:35, 5:40, 7:45, 9:50 p. m.
Coming Sunday, James Mason in "WICKED LADY"

CIRCLE 2105 Pa. Ave. N.W. RE. 6184
Delightfully Cool
Matinee 1 P. M. Cont.
Last Day
"THE TWO MRS. CARROLLS"
Humphrey Bogart, Barbara Stanwyck, Alexis Smith.
At 1:15, 3:15, 5:20, 7:25, 9:35.
Coming Tomorrow
"THE FARMER'S DAUGHTER"
Loretta Young, Joseph Cotten.

DUMBARTON 1349 Wis. Ave. N.W. Mich. 1154
Air-Conditioned
Today Only, Two Features
"ONE WAY TO LOVE"
Chester Morris.
Plus
"SINGING ON A TRAIL"
Plus
"THE JUNGLE RAIDERS"
Plus
"MIGHTY MOUSE" Comedy

HOWARD Opens 12:30 P. M. Air-Conditioned
"NIGHT OWL"
Jamboree midnight tonight. In person: Buddy Johnson and orchestra. Plus Arnett Cobb Sextet.

LINCOLN Opens 12:30 P.M. Air-Conditioned
Errol Flynn, Brenda Marshall, Claude Rains in
"SEA HAWK"

REPUBLIC Opens 11:15 A.M. Air-Conditioned
Claudette Colbert, Walter Pidgeon, June Allyson in
"THE SECRET HEART"

BOOKER T Opens 10:45 A.M. Air-Conditioned
George Sanders, Angela Lansbury, Ann Dvorak in
"PRIVATE AFFAIRS OF BEL AMI"

LANGSTON Opens 12:45 P. M. Air-Conditioned
Errol Flynn, Brenda Marshall, Claude Rains in
"SEA HAWK"

STATE Falls Church, Va. FC. 1525
"TARZAN AND THE HUNTRESS"
Johnny Weissmuller, Brenda Joyce.

LEE A Treat for Entire Family East Falls Church, Va.
"BELLS OF SAN ANGELO"
And
"MAGNIFICENT ROGUE"

ASHTON 3166 Wilson Blvd. Phone OX. 1139
"THE SKA WOLF"
Edward G. Robinson, Ida Lupino.

WILSON 1720 Wilson Blvd. Phone OX. 1400
"TARZAN AND THE HUNTRESS"
Johnny Weissmuller, Brenda Joyce.

ARLINGTON Col. Pike & S. Filmore St. OX. 2999
"CALCUTTA"
Alan Ladd, Gail Russell.

BUCKINGHAM Glebe-Fersh. Dr. Phone OX. 0444
"THE LATE GEORGE APLEY"
Ronald Colman, Peggy Cummins.

GLEBE Arlington, Va. OX. 4266
Ample Free Parking
"CALCUTTA"
Alan Ladd, Gail Russell.

BYRD 104 SOUTH WAYNE Phone OXford 1733
AMPLE FREE PARKING
Hearing Aids for Hard of Hearing
"BRINGING UP FATHER"
Joe Yule, Renie Riano.

VILLAGE 1307 Rhode Isl. Ave. N.E. Phone Mich. 9227
Healthfully Air-Conditioned
"ALEXANDER'S RAGTIME BAND"
Tyrone Power, Alice Faye.
Mat. at 1 P. M.

NEWTON 12th & Newton Sts. N.E. Phone Mich. 1830
Equipped with Hearing Aid Phones
Double Feature
"BEAT THE BAND"
Frances Langford, Gene Krupa.
"CODE OF THE WEST"
James Warren.
Mat. at 1 P. M.

JESSE 18th nr. Rhode Isl. Ave. N.E. Phone DUpont 9861
Healthfully Air-Conditioned
Double Feature
"BLONDIE'S BIG MOMENT"
Penny Singleton, Arthur Lake.
"LAW COMES TO GUNSIGHT"
Johnny Mack Brown.
Mat. at 1 P. M.

SYLVAN First & E. L. Ave. N.W. Phone NOrth 9680
Healthfully Air-Conditioned
Double Feature
"BIG TOWN"
Philip Reed, Hillary Brooks.
"SONG OF THE WASTELANDS"
Jimmy Wakely.
Mat. at 1 P. M.

ACADEMY 535 8th St. S.E. LI. 9616
Healthfully Air-Conditioned
Double Feature
"SWEETHEART OF SIGMA CHI"
Elyse Knox, Phil Regan.
"LAND OF THE LAWLESS"
Johnny Mack Brown.
Mat. at 1 P. M.

STANTON 6th and C Sts. N.E. Phone LI. 8347
Healthfully Air-Conditioned
Double Feature
"THE RUNAROUND"
Ella Raines, Rod Cameron.
"OUTLAW OF THE PLAINS"
Buster Crabbe.
Mat. at 1 P. M.

VERNON 3707 Mt. Vernon Ave. Alexandria, Va. AL. 2424
"TRAIL STREET"
Randolph Scott, Anne Jeffreys.
Mat. at 1 P. M.

APEX 4813 Mass. Ave. N.W. Phone WOodley 4000
Loretta Young, Joseph Cotten, Ethel Barrymore in
"THE FARMER'S DAUGHTER"
1:20, 3:50, 5:50, 7:50, 9:50.
MATINEE ONLY
One-half hour of your favorite cartoons!

ATLAS 1331 H St. N.E. AT. 2300
Doors Open 10:30 a. m.; Cont. 11 a. m. to 11 p. m. Children's Bargain Hour, 10:30 to 2:30.
Paul Kelly in
"FEAR IN THE NIGHT"
And Jack Carroll in Jack London's "WOLF CALL"
PLUS: 20 min. Cartoon show & Ch. 7 "JESSIE JAMES RIDES AGAIN"
Plus: Bicycle award from our Stage at 2 p. m. only.
Tomorrow, Mon. and Tues.
On our stage—Ray Whitley and his musical unit—Star of RKO Western Features.

PRINCESS 1119 H St. N.E. TRinidad 9200
Doors open 10:30; Cont. 11 a. m.-11 p. m.
Four great specials and free gifts to all boys and girls attending.
Johnny Mack Brown in
"VALLEY OF FEAR"
Ted Donaldson in
"PERSONALITY KID"
One-half hour comedy cartoon show. Ch. 1 of new serial, "JUNGLE RAIDERS."

SENATOR Minn. Ave. at Benning Rd. N.E. TR. 2600
Cornel Wilde, Maureen O'Hara in
"THE HOMESTRETCH"
In Technicolor.
1:20, 3:45, 5:50, 7:55, 10:00.
PLUS—3 cartoons each show and final chapter "JACK ARMSTRONG" and bike drawing at 3 p. m. only.

NAYLOR 28th & Alabama Ave. S.E. AT. 7270
Loretta Young, Joseph Cotten in
"THE FARMER'S DAUGHTER"
2:55, 5:10, 7:25, 9:35.
PLUS—Buster Crabbe, Funny St. John in "RAIDERS OF RED ROCK" and Naylor Cartoon show at Matinee only.

ANACOSTIA 1415 Good Hope Road LUdlow 2424 Air-Cond.
Matinee Daily 1 P. M.
Dennis Morgan, Jane Wyman, Janis Paige in "CHEYENNE," at 1:20, 3:20, 5:25, 7:25, 9:30.

ATLANTIC 21 Atlantic St. S.W. LU. 7662. Air-Cond.
Cornel Wilde, Maureen O'Hara in "THE HOMESTRETCH," in Technicolor at 1:00, 3:20, 5:40, 7:49, 9:50
Plus—Academy Award Winning Featurette, "A BOY AND HIS DOG" and Chap. No. 2 "THE VIGILANTE," at Matinee only.

CAPITOL Capitol Heights, Md. HI. 0746 Air-Cond.
Double Feature—Jack Carson in "LOVE AND LEARN," at 1:00, 3:10, 5:25, 7:35, 9:50. Russell Hayden in "DEATH CANADIAN SKIES," at 2:30, 4:45, 6:55, 9:10.

CONGRESS 2931 Nichols Ave. S.E. TR. 8700 Air-Cond.
Double Feature—Richard Denning in "SEVEN WERE SAVED," at 1, 3:10, 5:25, 7:43, 9:55. Charles Starrett in "SOUTH OF THE CHISHOLM TRAIL," at 2:15, 4:30, 6:45, 9:00.

FAIRLAWN 1342 Good Hope S.E. LI. 9193 Air-Cond.
Double Feature—Allan Lane in "HOMESTEADERS OF PARADISE VALLEY," at 1:00, 3:00, 5:05, 7:10, 9:15. Adele Mara in "WEB OF DANGER," at 1:55, 4:00, 6:05, 8:05, 10:00.

HIGHLAND 2533 Pa. Ave. S.E. AT. 7311. Air-Cond.
Humphrey Bogart, Alexis Smith, Barbara Stanwyck in
"THE TWO MRS. CARROLLS"
at 6:15, 8:00, 9:50

LAUREL Laurel, Maryland Laurel 113 Air-Cond.
Double Feature—Penny Singleton in "BLONDIE'S HOLIDAY"
Richard Denning in
"SEVEN WERE SAVED"

ARLINGTON-FALLS CHURCH, VA. Air-Conditioned — For Information Phone OX. 1139—F. C. 1525
DISTRICT THEATERS — For Information, Call NOrth 3000
BERNHEIMER'S THEATERS — All Healthfully Air-Conditioned
K-B THEATERS — FAIRLAWN AMUSEMENT CO. THEATERS

RANDLE CLIFFS BEACH!

HIGHEST POINT ON CHESAPEAKE BAY

ONLY 32 MILES FROM WASHINGTON

*OPERATING ON A COMMUNITY PLAN

THAT INSURES PERMANENCE AND NOT PROMISES.

*UNDER THIS PLAN APPROXIMATELY 300 LOTS HAVE BEEN SOLD IN THE PAST FEW WEEKS. IN ORDER TO ACCOMMODATE THE DEMAND FOR THESE LOTS—WE ARE NOW OPENING A NEW SECTION—WITHOUT ANY INCREASE IN PRICE!

THIS summer community is now undergoing a complete change. New streets are being graded and graveled, a new pier out into the Bay is under construction, and many other features are being added which will make Randle Cliffs Beach one of the outstanding waterfronts around Washington.

This property, with its high and healthful altitude, is completely free from marshes and stagnant water. The beach is hard, sandy and shaded, perfectly safe for children, yet a short distance out is good swimming. All water sports are available, including fine fishing and duck shooting.

PRICE PER LOT
ONLY
$60 AND $75
TERMS 1/4 CASH
BALANCE 12 MONTHS

2 LOTS PER BUILDING SITE

TRULY AN OPPORTUNITY YOU CANNOT AFFORD TO MISS

Now as seldom before, you have the opportunity to start and plan a summer cottage within your means. We have only a limited number of selected lots with two to a site that can be purchased for a short time only at the advertised prices.

REMEMBER, TOO!

RANDLE CLIFFS BEACH is in the center of prominent Bay front developments and close to amusement centers, stores, restaurants and other classes of business. There are also churches and doctors nearby.

Drive Down
SATURDAY or SUNDAY

MOTOR ROUTE: *Through Upper Marlboro 3 Miles to Chesapeake Beach Road route 416; go 9 miles to route 260; left 6½ miles to Chesapeake Beach; right 3 miles to RANDLE CLIFFS BEACH.*

RANDLE CLIFFS, INC.

J. A. CULLEN & H. GLENN GARVIN
Exclusive Agents
601 EARLE BUILDING, WASHINGTON, D. C.

A "COMMUNITY DEVELOPMENT" ON CHESAPEAKE BAY

For safe, dependable summertime driving . . .
Go now to Arlington Motors for needed repairs and adjustments.
Ford
ARLINGTON MOTORS
1917 N. MOORE ST. (ONE BLOCK SOUTH OF KEY BRIDGE)
Chestnut 1344

TAKE HOT WEATHER IN A
Breeze
WITH AN ATTIC OR VENTILATING
FAN
FROM
KENNEDY
Electric Co.
922 Kennedy St. N.W.
RA. 5000

POCKETBOOKS and HANDBAGS Repaired and Relined
TOPHAMS
3rd & Eye Sts. N.E. AT. 0060

POST WANT ADS PRODUCE RESULTS